ROBERT A. WILLEY
In Association with FRANK PRODUCTIONS, INC.

presents

ANTHONY PERKINS

in

GREENWILLOW

The New Musical

Music and Lyrics by
FRANK LOESSER

Book by
LESSER SAMUELS and FRANK LOESSER

Based on the Best-Selling Novel by B. J. Chute

Directed by
GEORGE ROY HILL

Choreography by
JOE LAYTON

with

CECIL KELLAWAY

PERT KELTON

ELLEN McCOWN

WILLIAM CHAPMAN

Lee Cass **Bruce MacKay** **Grover Dale** **Elaine Swann**
Lynn Brinker **Saralou Cooper** **Dortha Duckworth**

Settings by
PETER LARKIN

Costumes by
ALVIN COLT

Lighting by
FEDER

Orchestrations by
DON WALKER

Musical Direction by
ABBA BOGIN

Original Cast Album Available on RCA Victor

Piano Conductor Score

Music and Lyrics by **Frank Loesser**

Book by **Lesser Samuels and Frank Loesser**

Based on the Best-Selling Novel by **B.J. Chute**

MUSIC THEATRE INTERNATIONAL

NOTICE: DO NOT DEFACE!

- Should you find it necessary to mark cues or cuts, use a soft black lead pencil only.

NOT FOR SALE

- This book is rented for the period specified in your contract. It remains the property of:

Music Theatre International
421 West 54th Street
New York, NY 10019
(212) 541-4684
www.MTIShows.com

PIANO-CONDUCTOR

"GREENWILLOW"

PREFIX

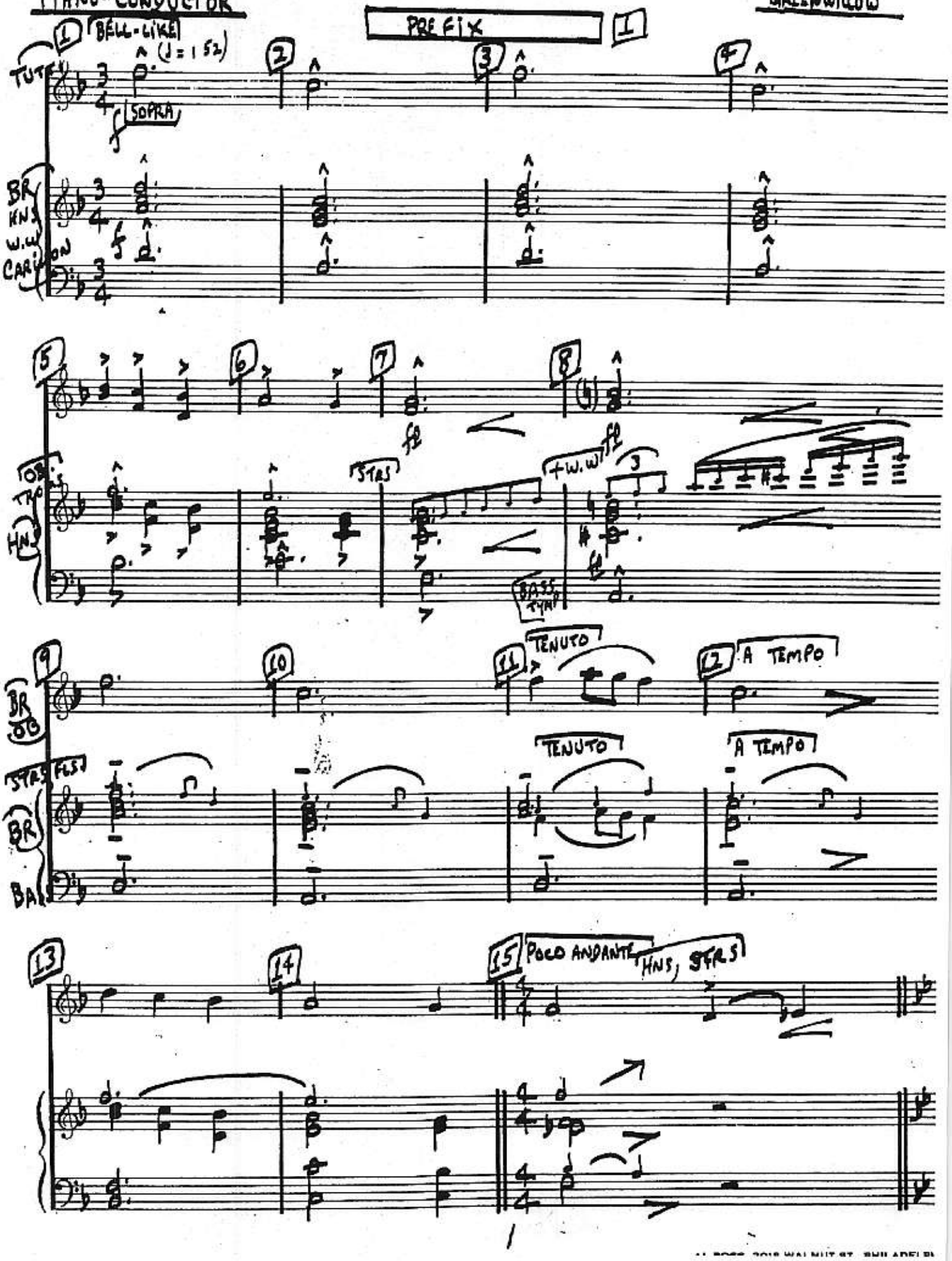

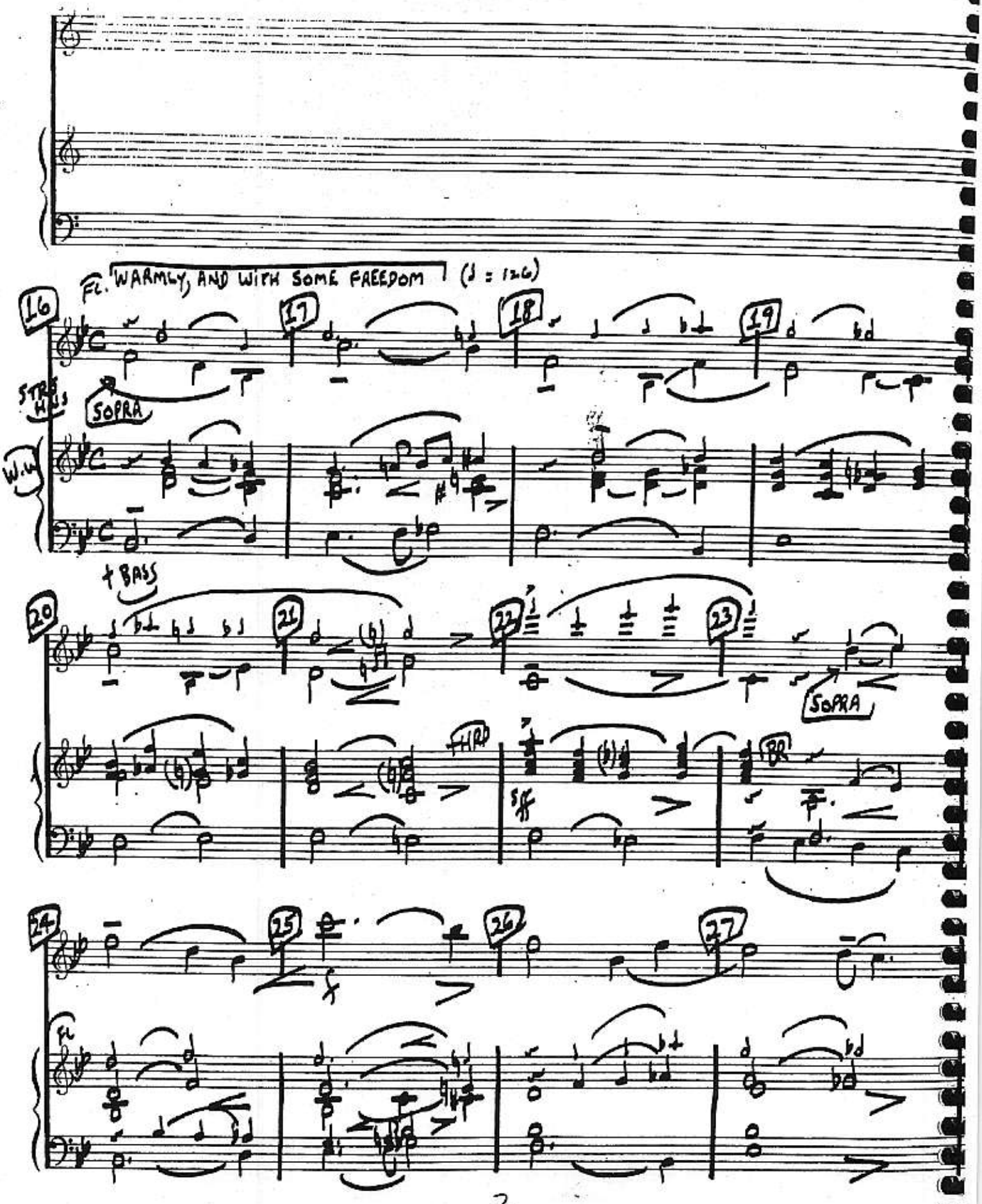

AL BOSS, 2016 WALNUT ST., PHILADELPH

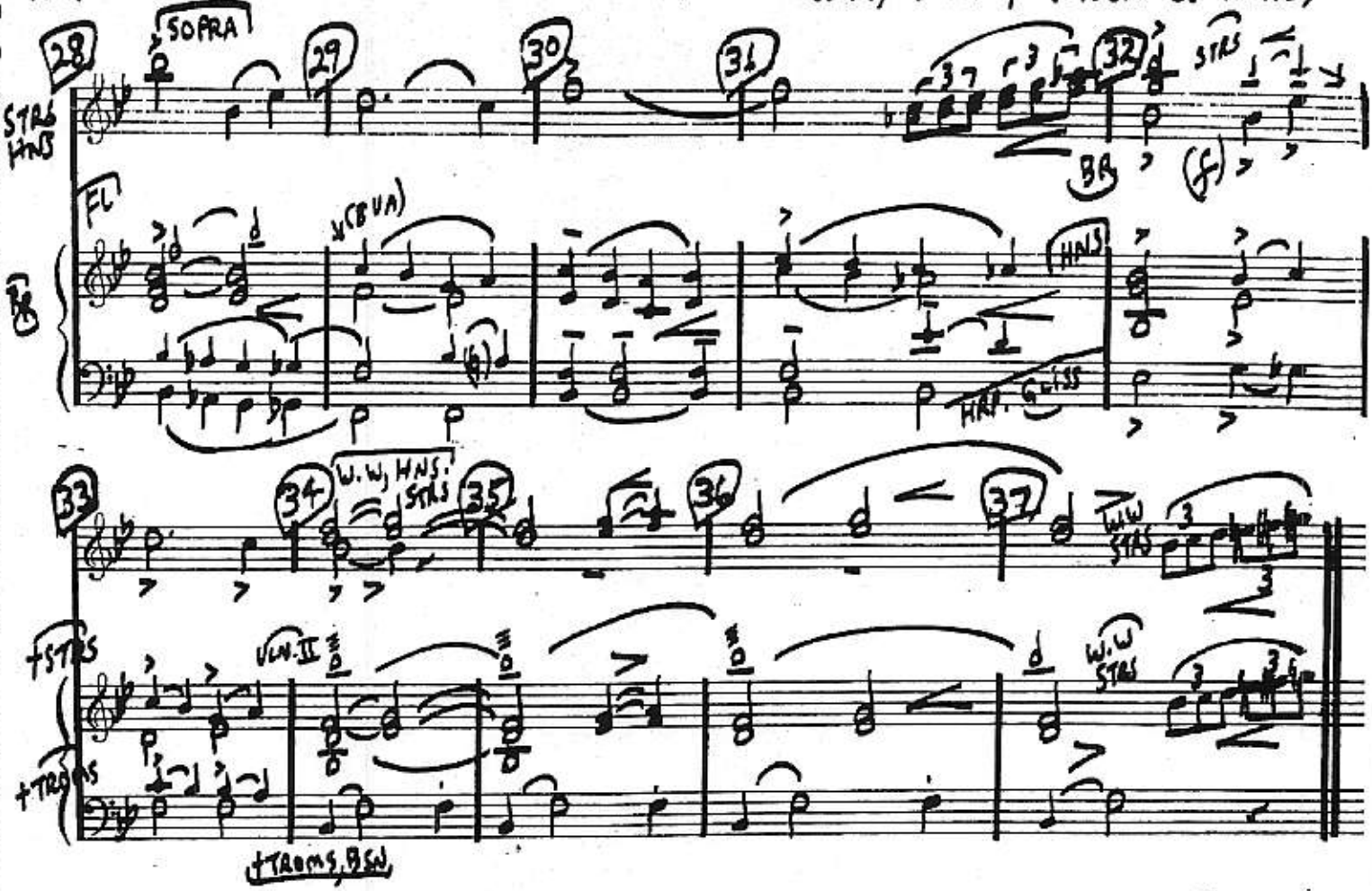

SEGUE TO
"GREEN WILLOW FOLKS"

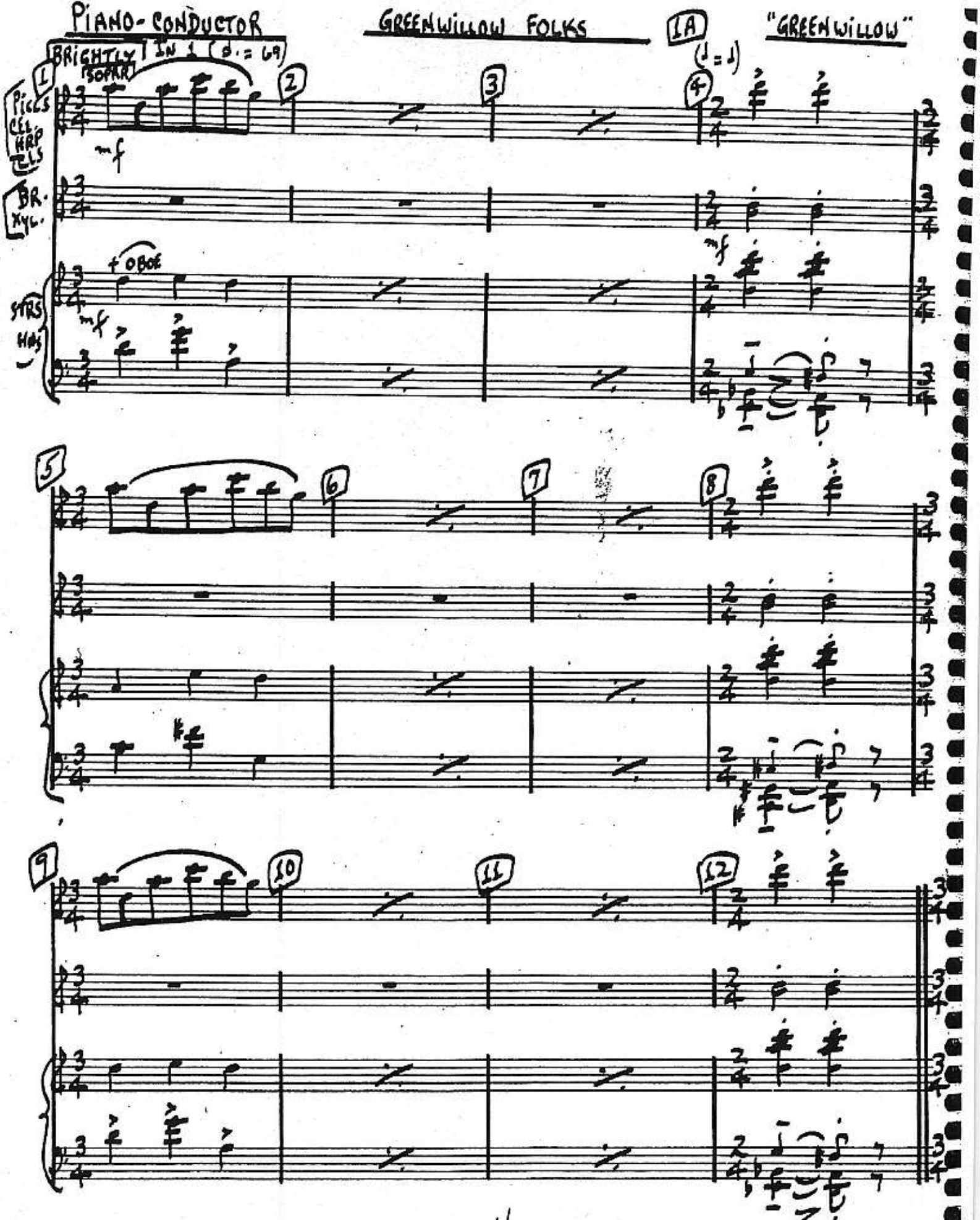

AL BOSS. 2018 WALNUT ST., PHILADELPHIA 3

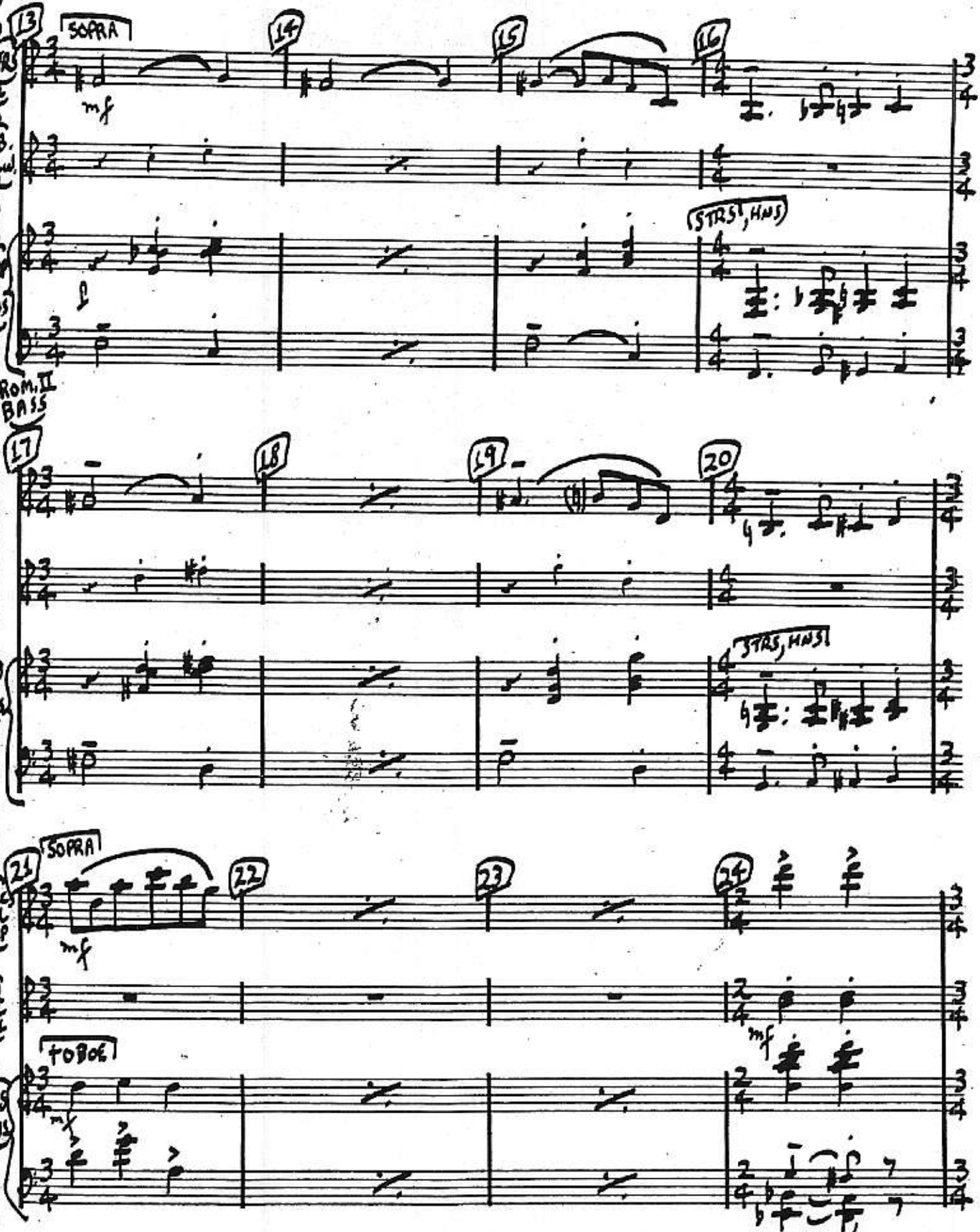

AL BOSS 2018 WALNUT ST. PHILADELPHIA 3

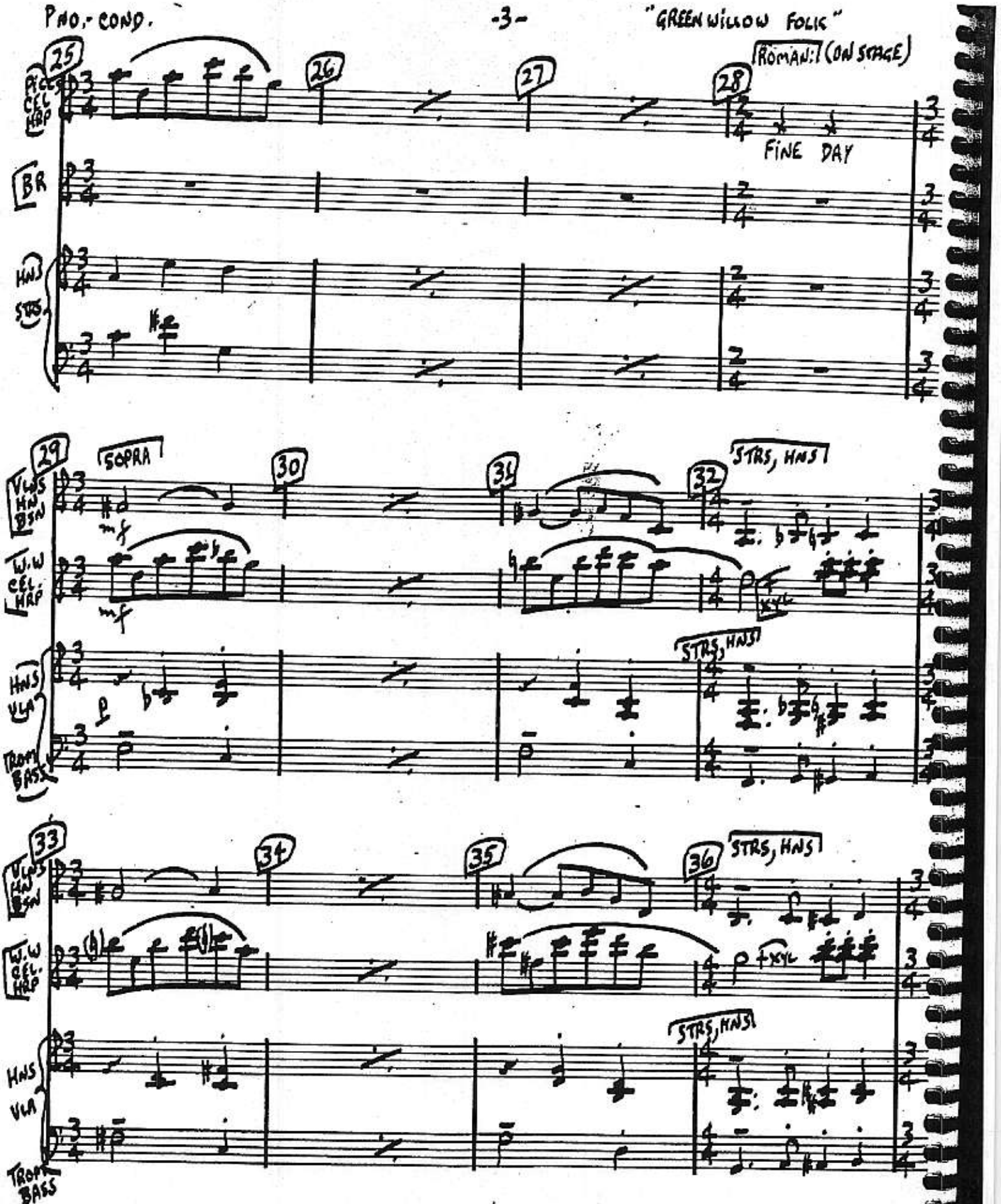

AL BOSS, 2018 WALNUT ST. PHILADELPHIA 3

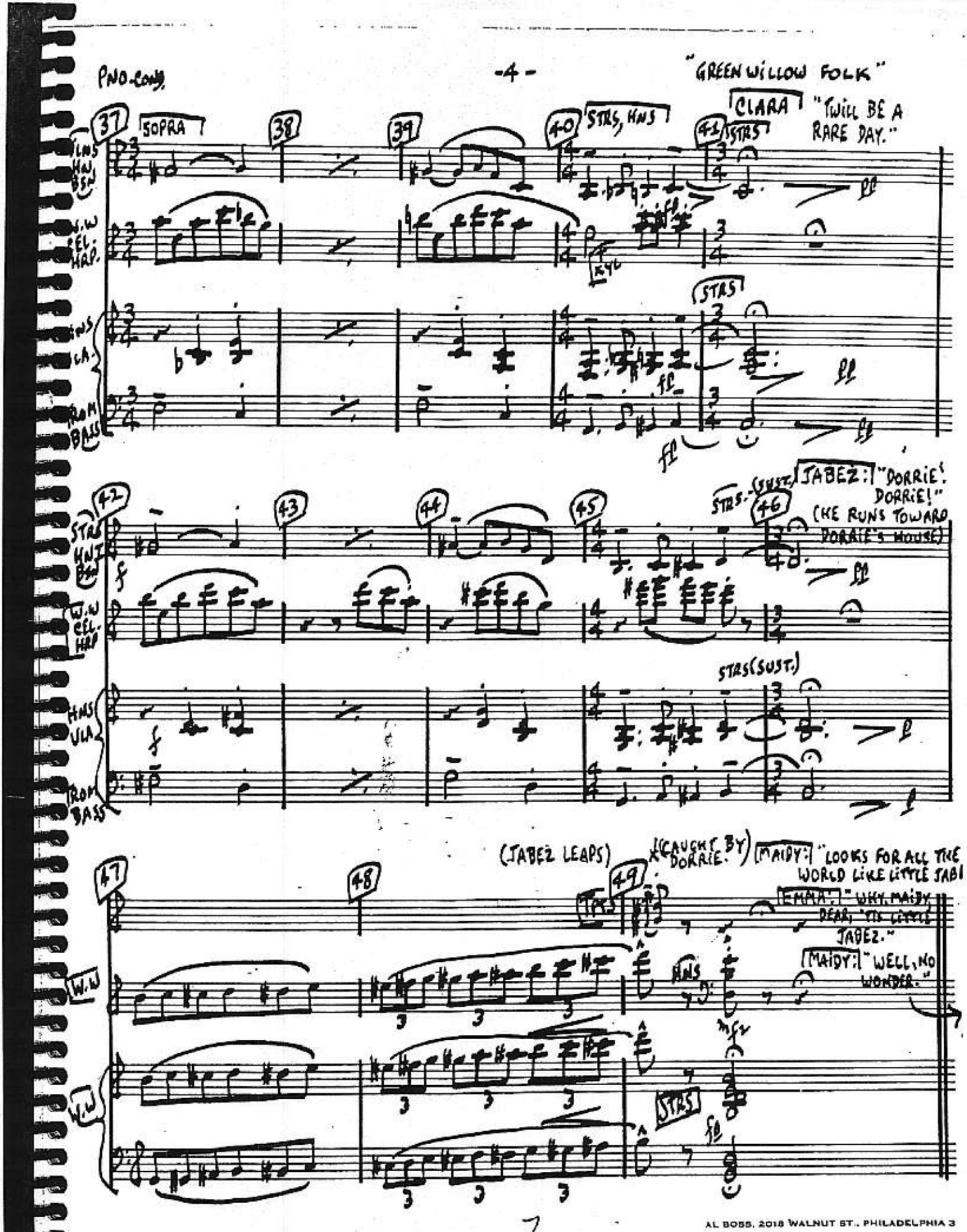

AL BOSS, 2018 WALNUT ST., PHILADELPHIA 3

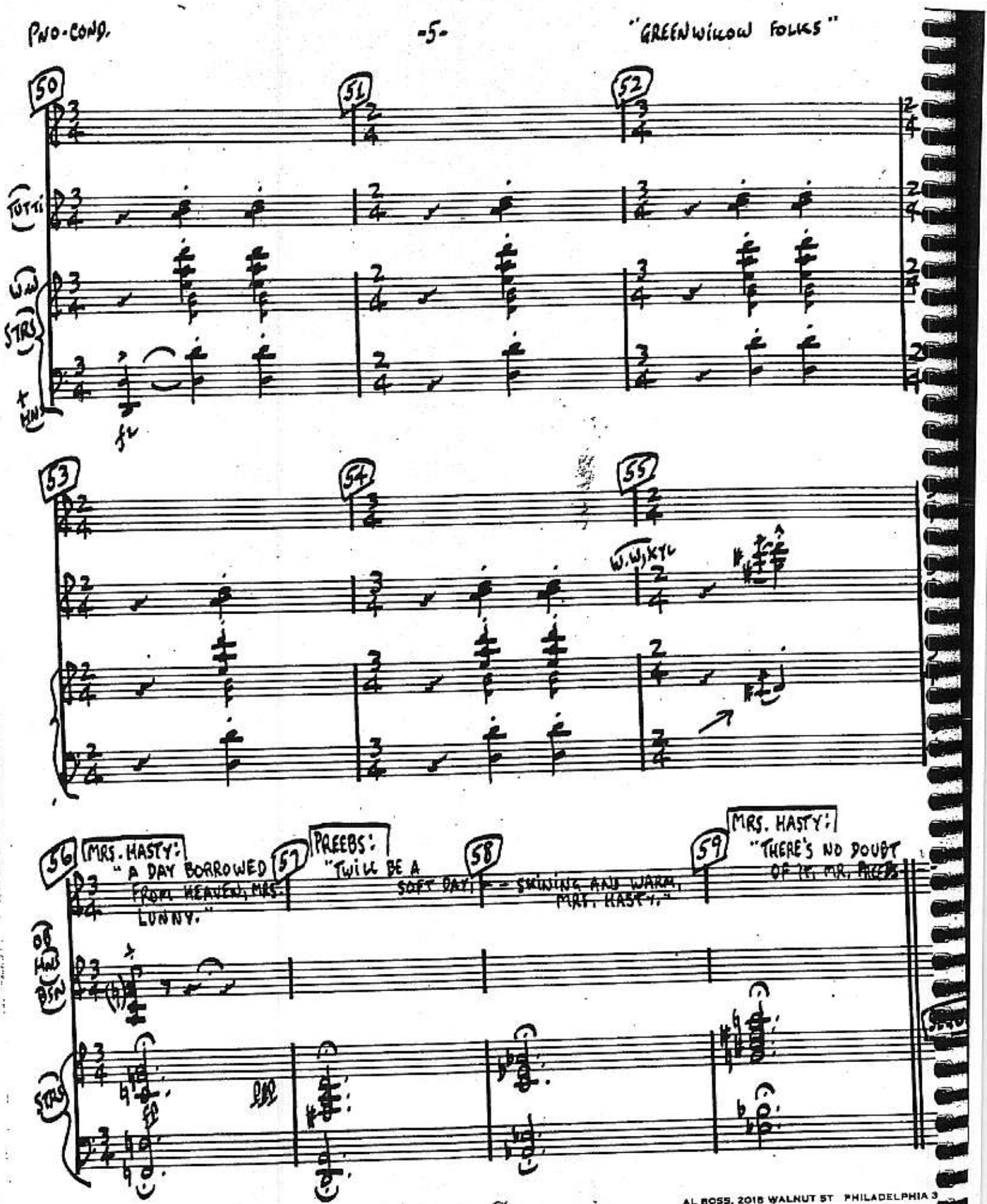

AL BOSS, 2018 WALNUT ST PHILADELPHIA 3

PIANO-CONDUCTOR

"GREENWILLOW"

A DAY BORROWED FROM HEAVEN (2)

BRIGHTLY

IN 3 (♩. ♩ ♩) (♩ = c.192)

(1) MRS. HASTY

'TWILL BE A DAY

(2) BOR-ROWED FROM HEAV-EN

(3) MRS. H, LUMMY + PREEBS

'TWILL HAVE A SKY

(4) WON-DER-OUS BLUE.

CEL, W.W

+ BR

STRS

(5) ENSEMBLE (STRS. COL VOCE)

'TWILL BE A DAY

(6) BOR-ROWED FROM HEAV-EN.

(7) WOKE UP THIS MORN-ING AND

(8) SOME-HOW I KNEW.

+ W.W

+ TUTTI

BR W.W

STRS

HNS

+ HRP

STRS

BASS

AL BOSS, 2018 WALNUT ST., PHILADELPHIA 3

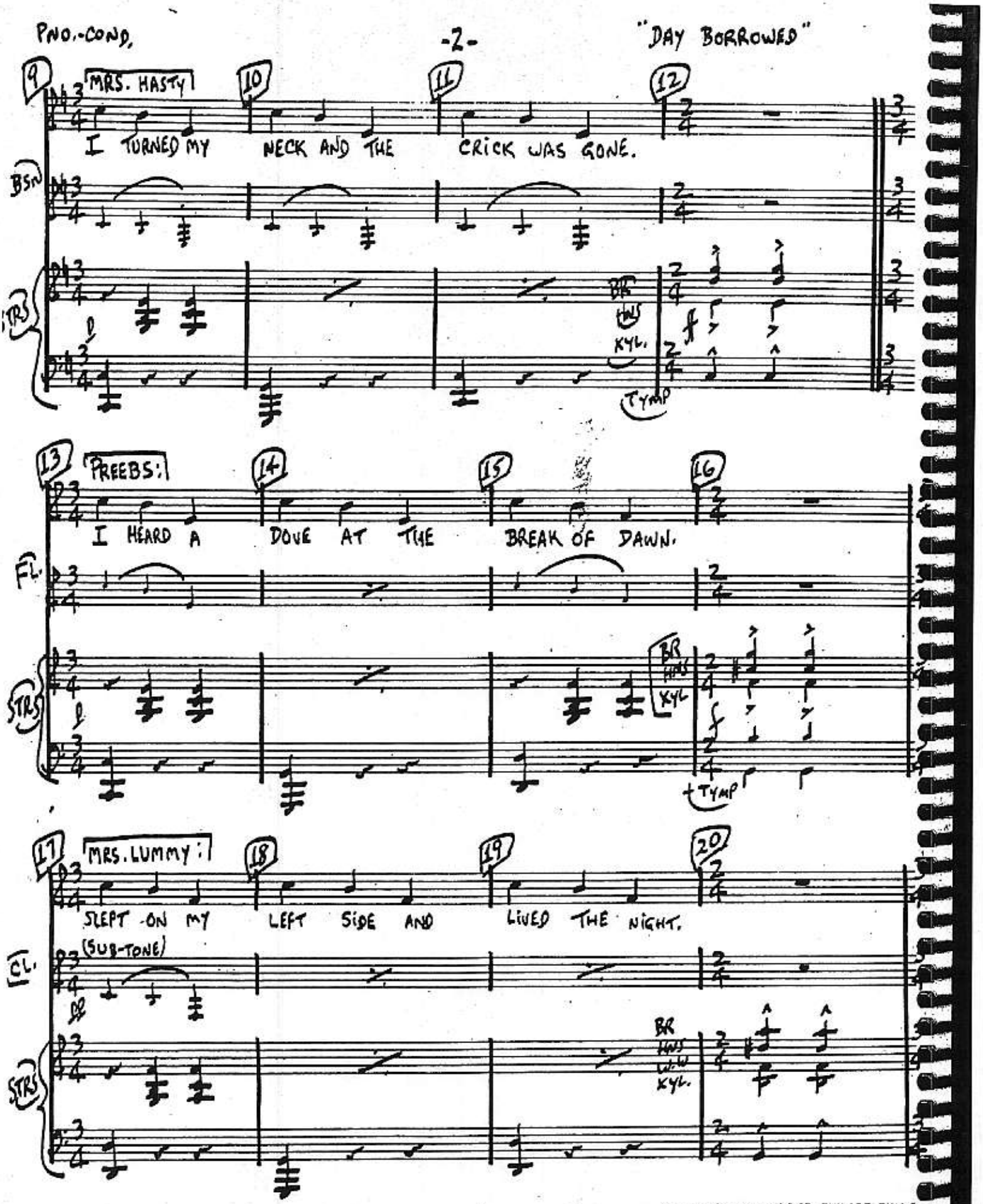

AL BOSS, 2018 WALNUT ST PHILADELPHIA 3

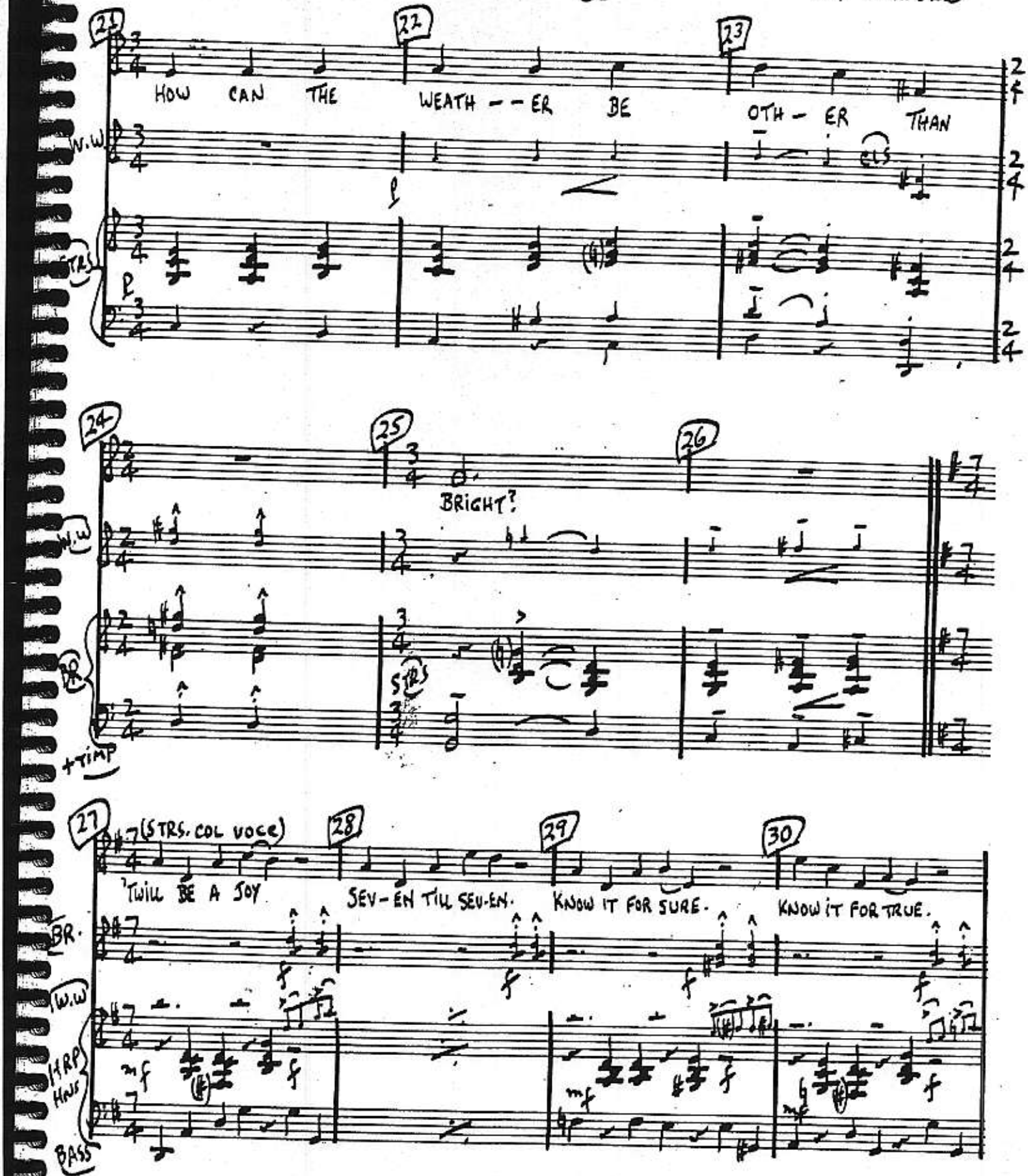

AL BOSS 2018 WALNUT ST PHILADELPHIA

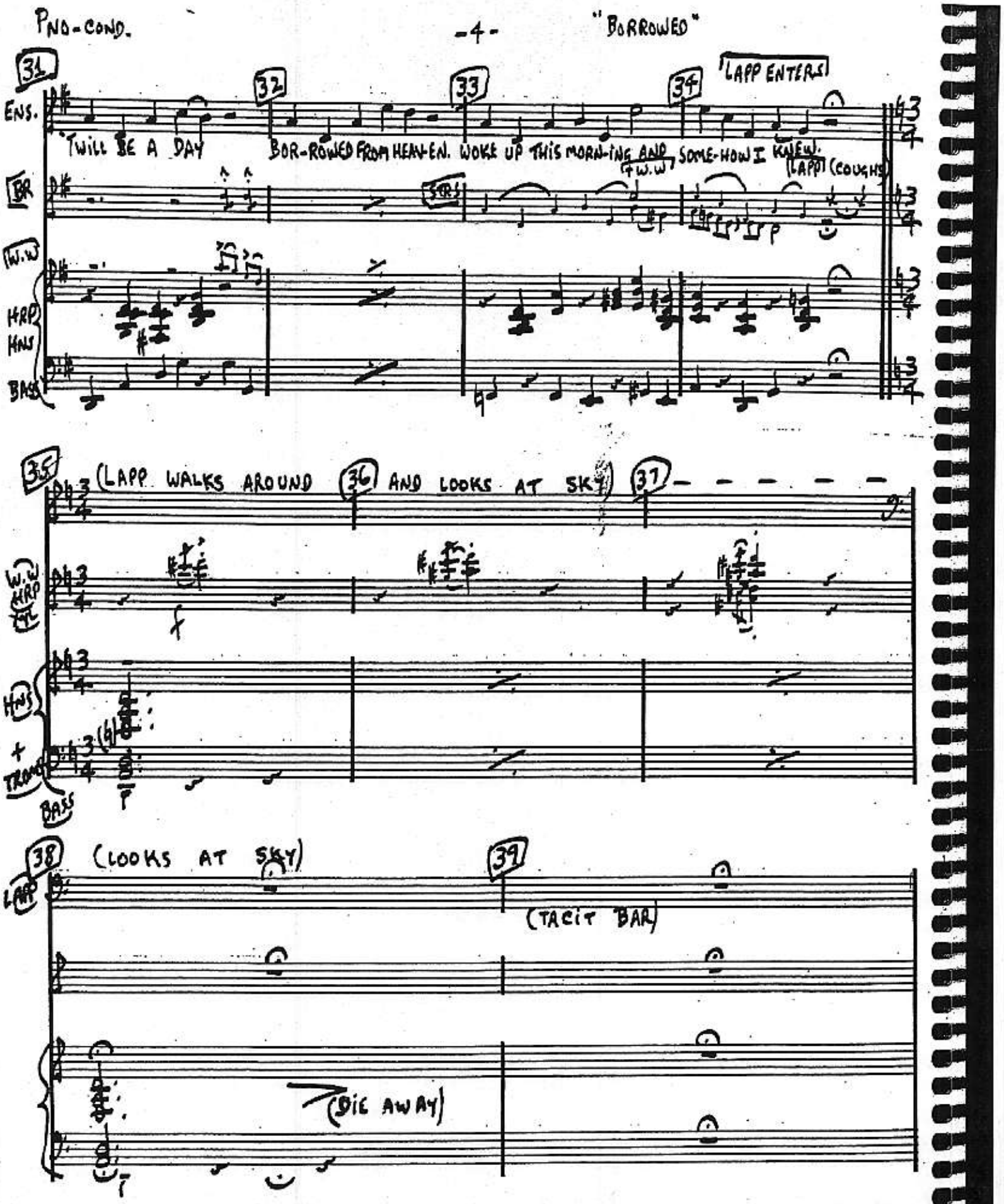

AL BOSS, 2018 WALNUT ST., PHILADELPHIA 3

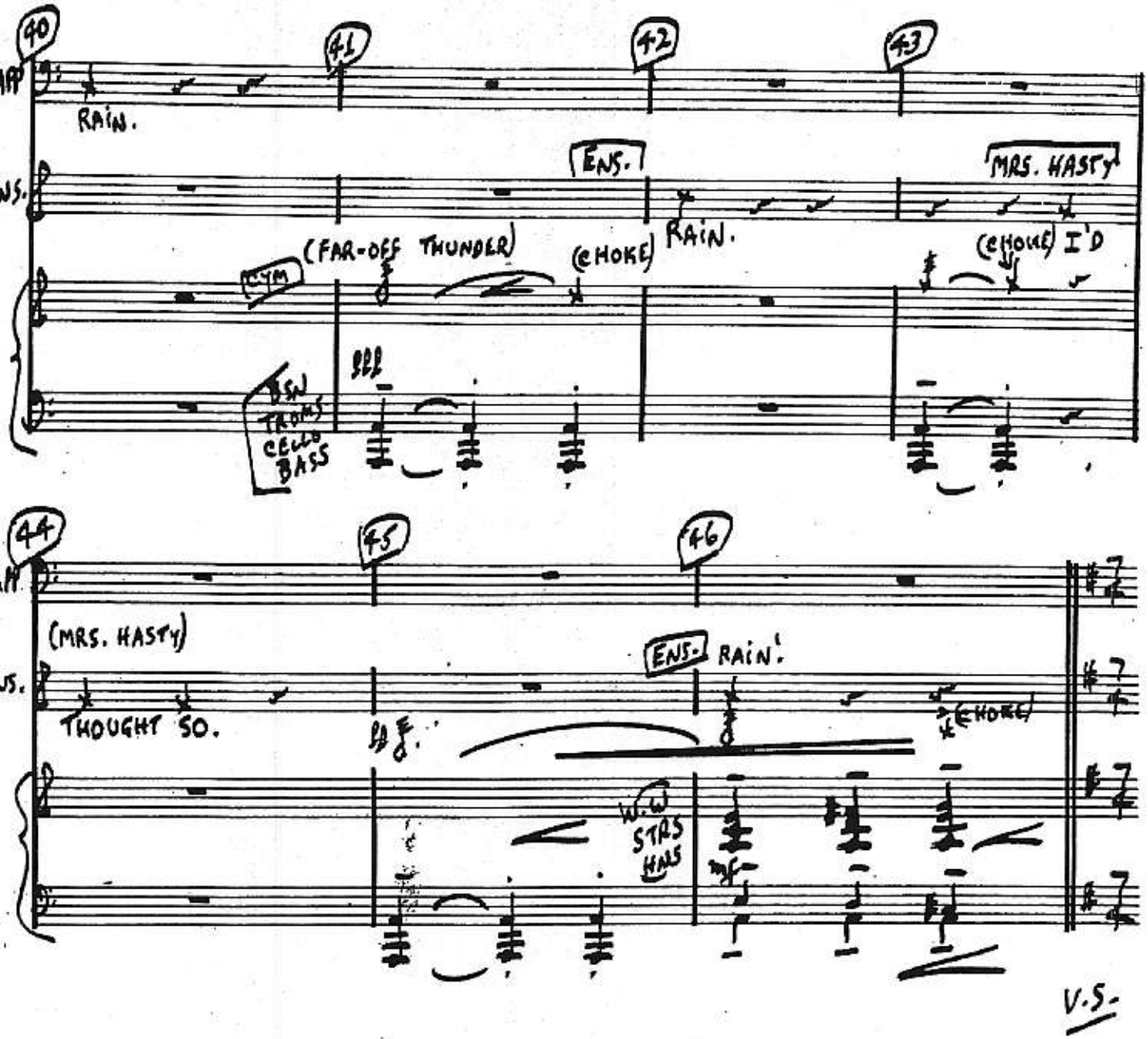

AL BOSS, 2018 WALNUT ST. PHILADELPHIA 3

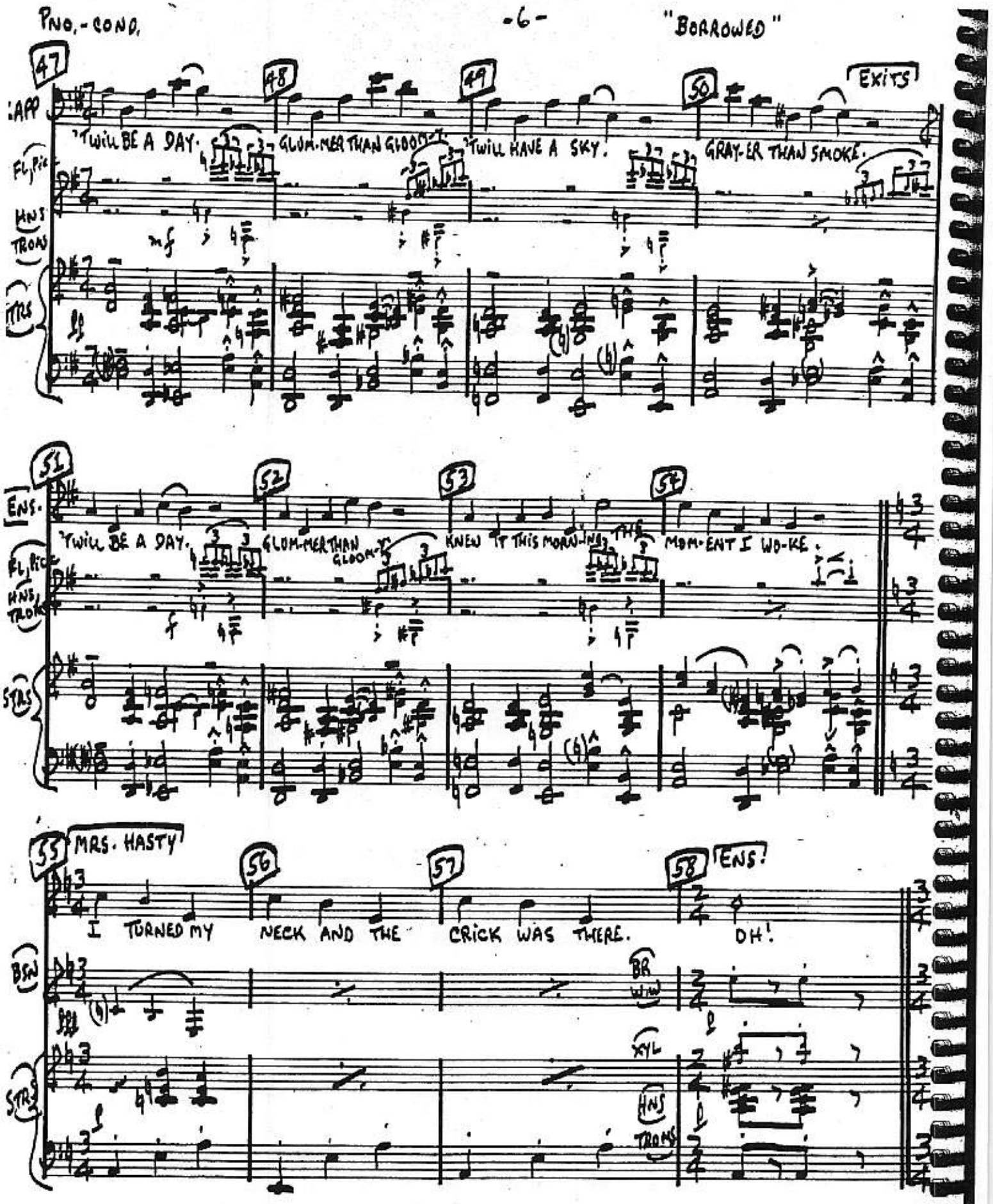

AL BOSS, 2018 WALNUT ST. PHILADELPHIA 3

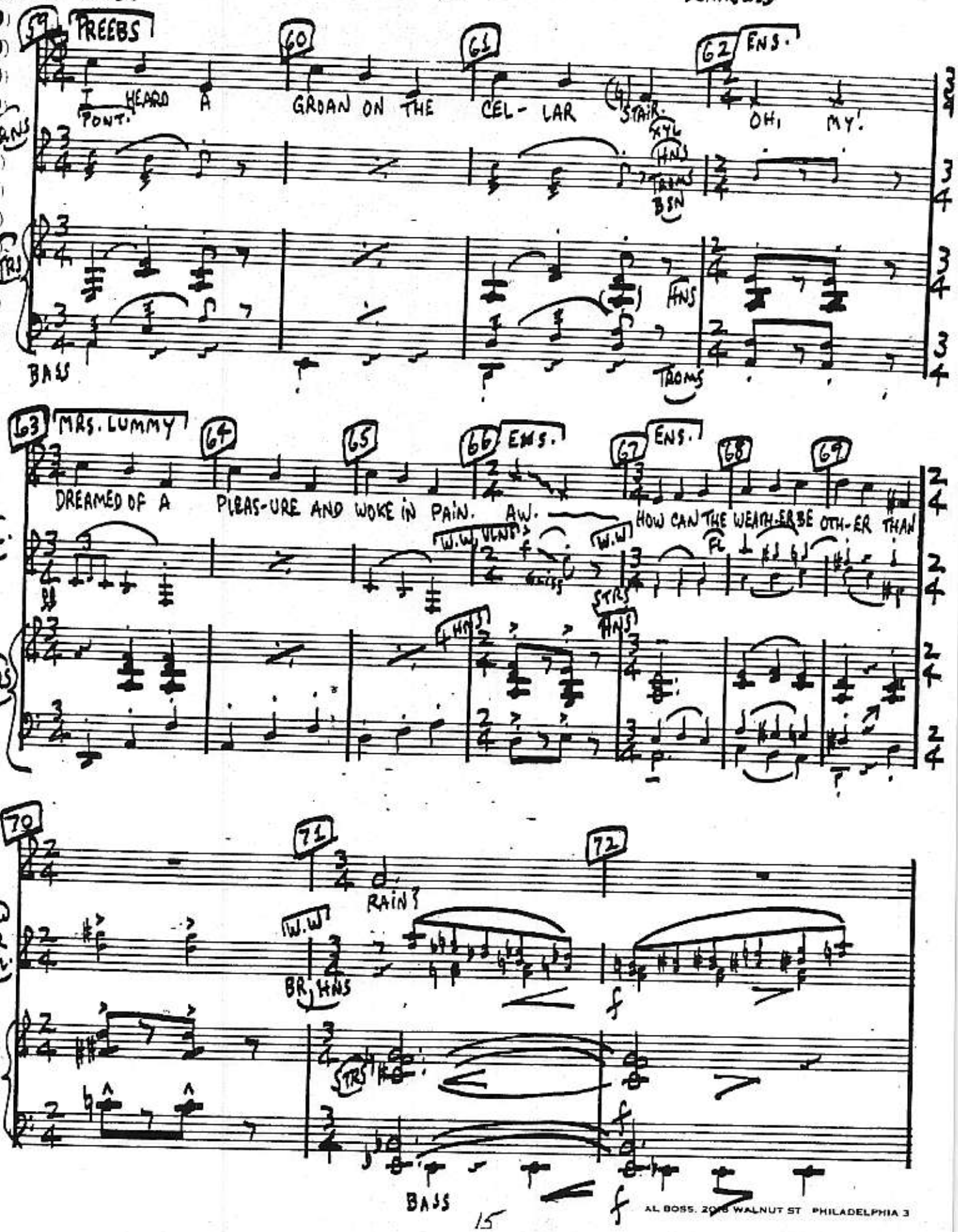

AL BOSS, 2018 WALNUT ST PHILADELPHIA 3

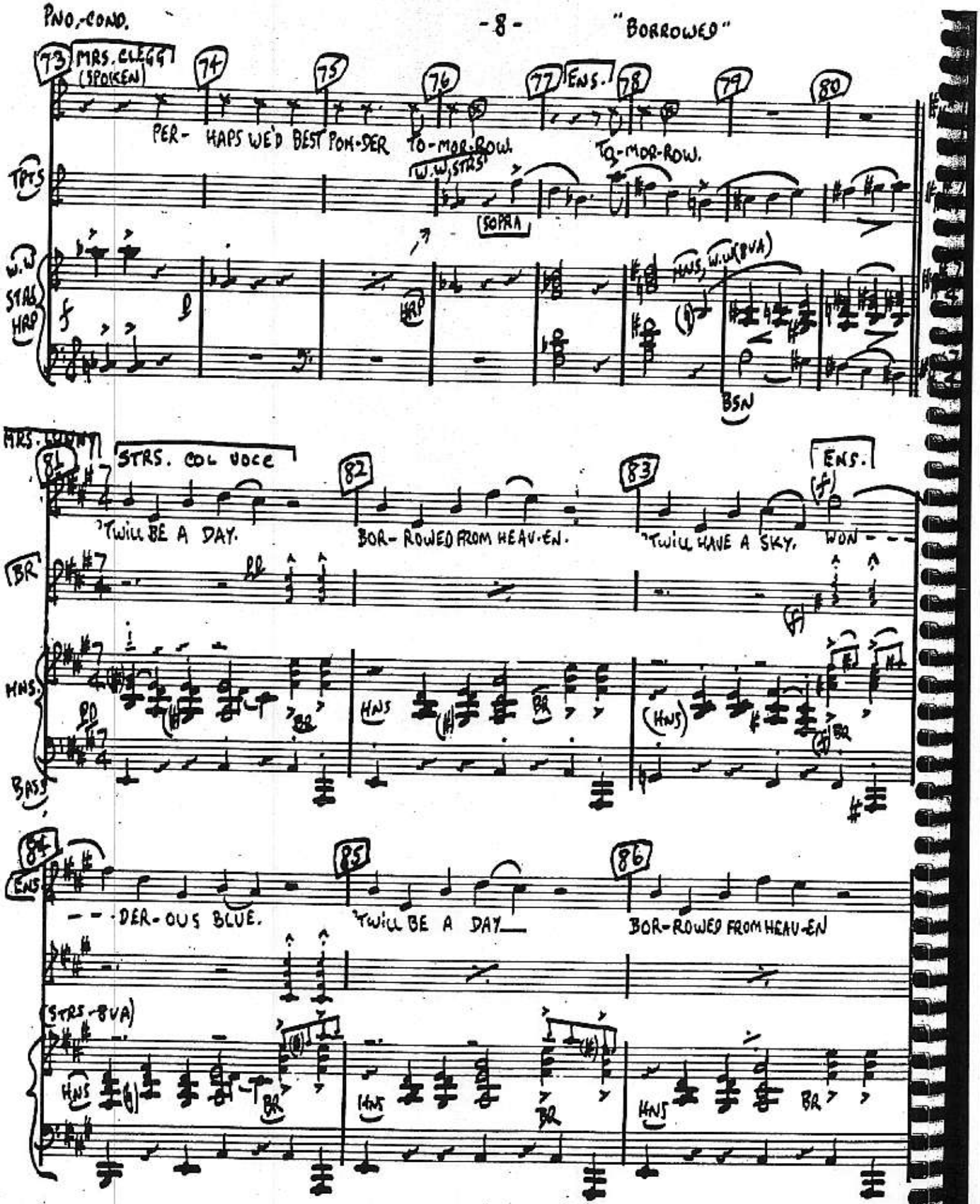

AL BOSS 2018 WALNUT ST., PHILADELPHIA 3

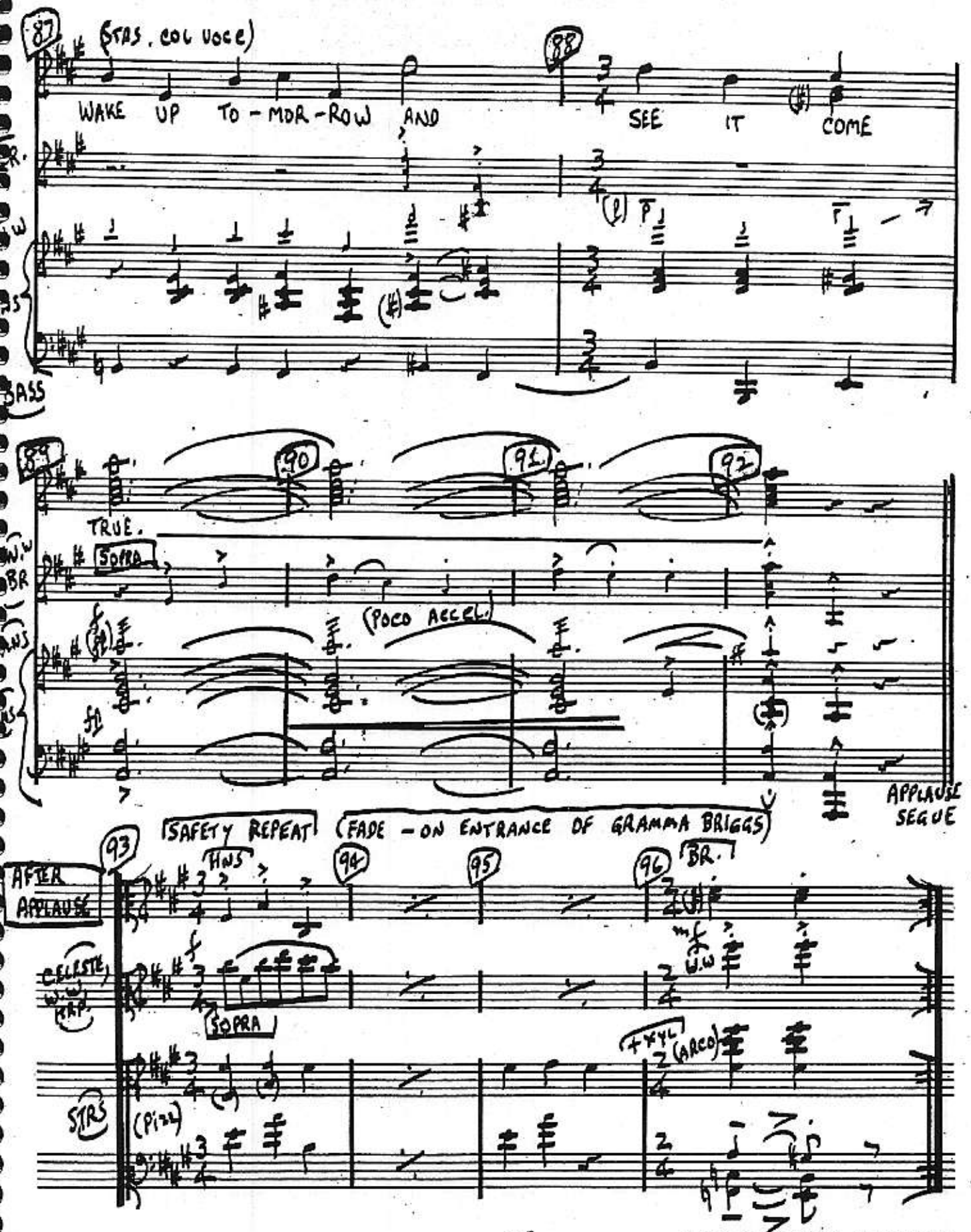

AL BOSS. 2018 WALNUT ST., PHILADELPHIA 3

PIANO-CONDUCTOR

2A

RIDDLEWEED DISCOVERED

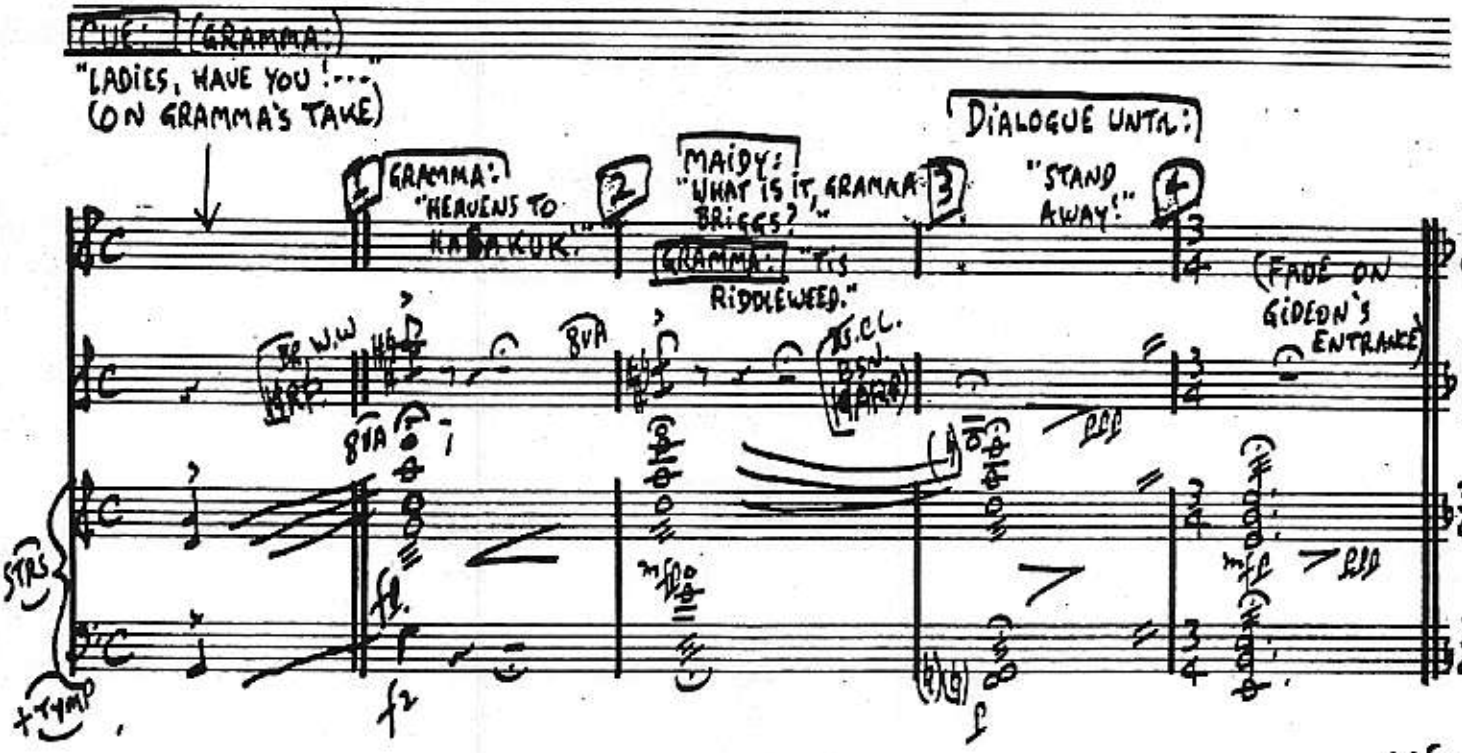

AL BOSS 2018 WALNUT ST., PHILADELPHIA 3

PNO.-COND.

GIDEON'S CHARM

3

CUE: (GIDEON:)
"'TWILL BE A DAY WITHOUT FEAR"
(TRAMPLES WEED)

1 GIDEON 2

W.W HNS

mf

STRS

mf

3 GIDEON 4 5 6

TWILL BE A DAY BOR-ROWED FROM HEAV-EN. TWILL BE A SKY WON-DER-OUS BLUE.

HRP, W.W

STR + CLS

7 8 9 10

TWILL BE A DAY BOR-ROWED FROM HEAV-EN. WOKE UP THIS MORN-ING AND SOME-HOW I KNEW.

W.W STRS (BR)

STR + HRP HRP STRS

AL BOSS, 2018 WALNUT ST., PHILADELPHIA 3

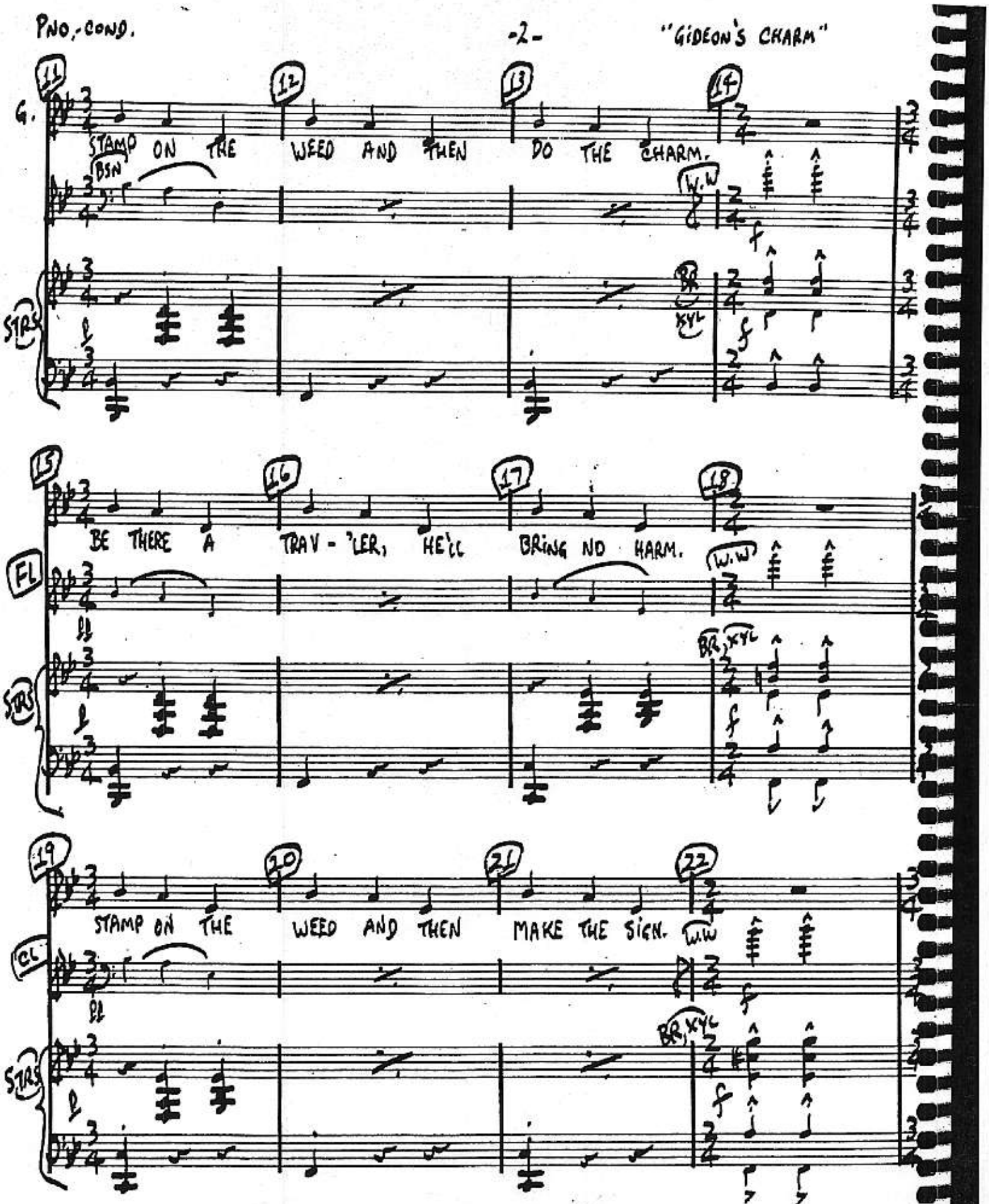

AL BOSS 2018 WALNUT ST. PHILADELPHIA 3

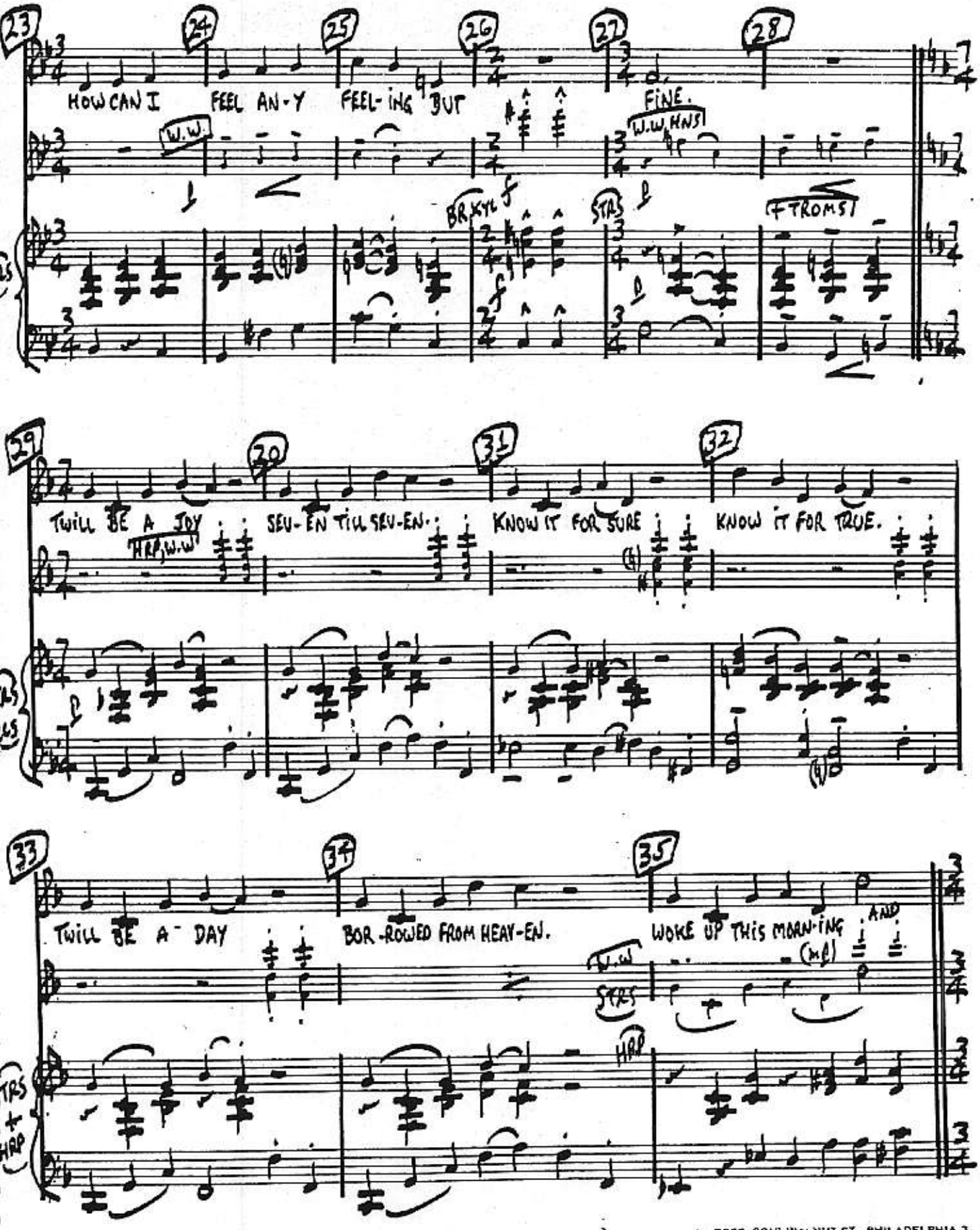

AL BOSS 2018 WALNUT ST. PHILADELPHIA 3

"GIDEON'S CHARM"

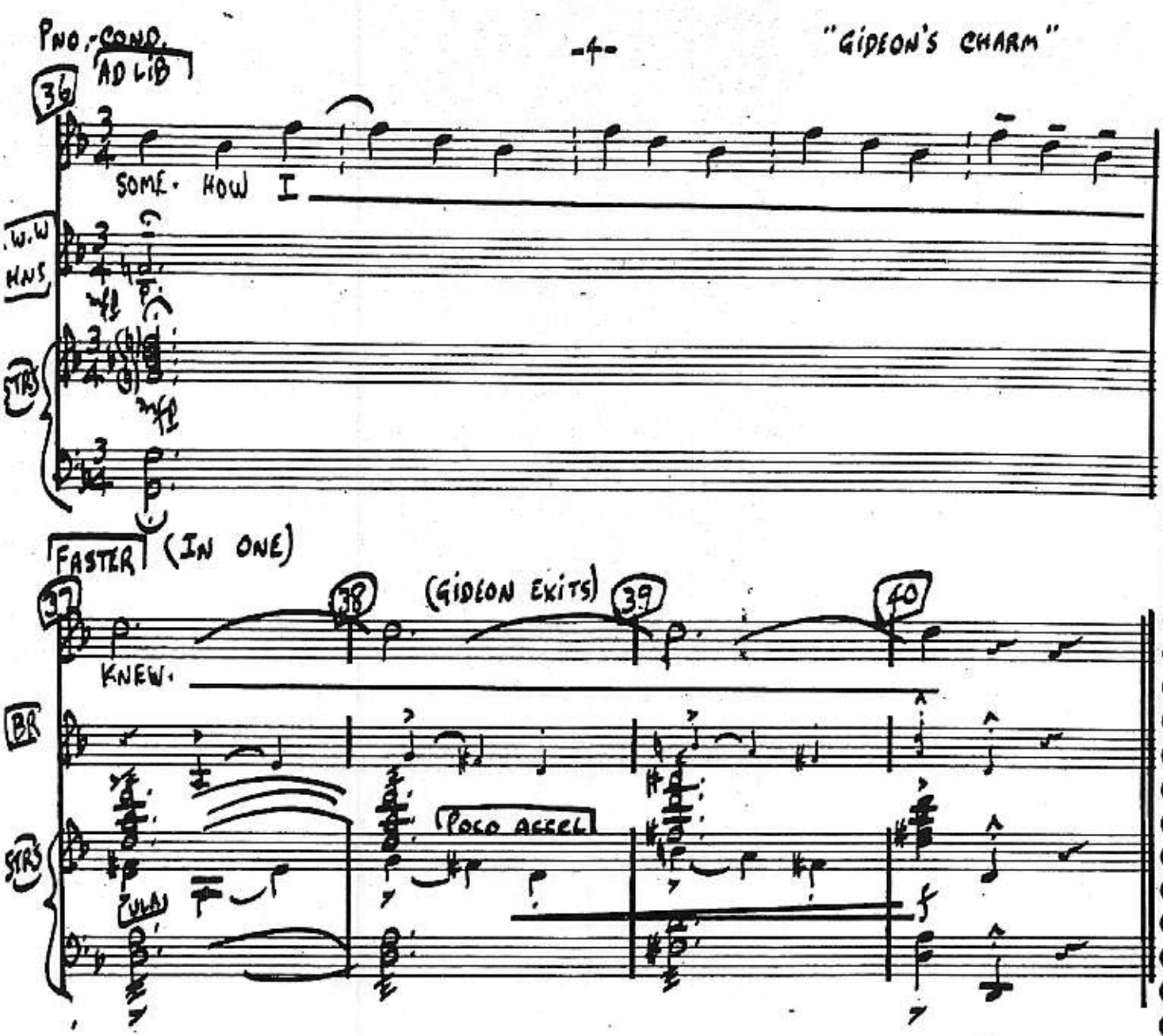

AL BOSS 2018 WALNUT ST., PHILADELPHIA 3

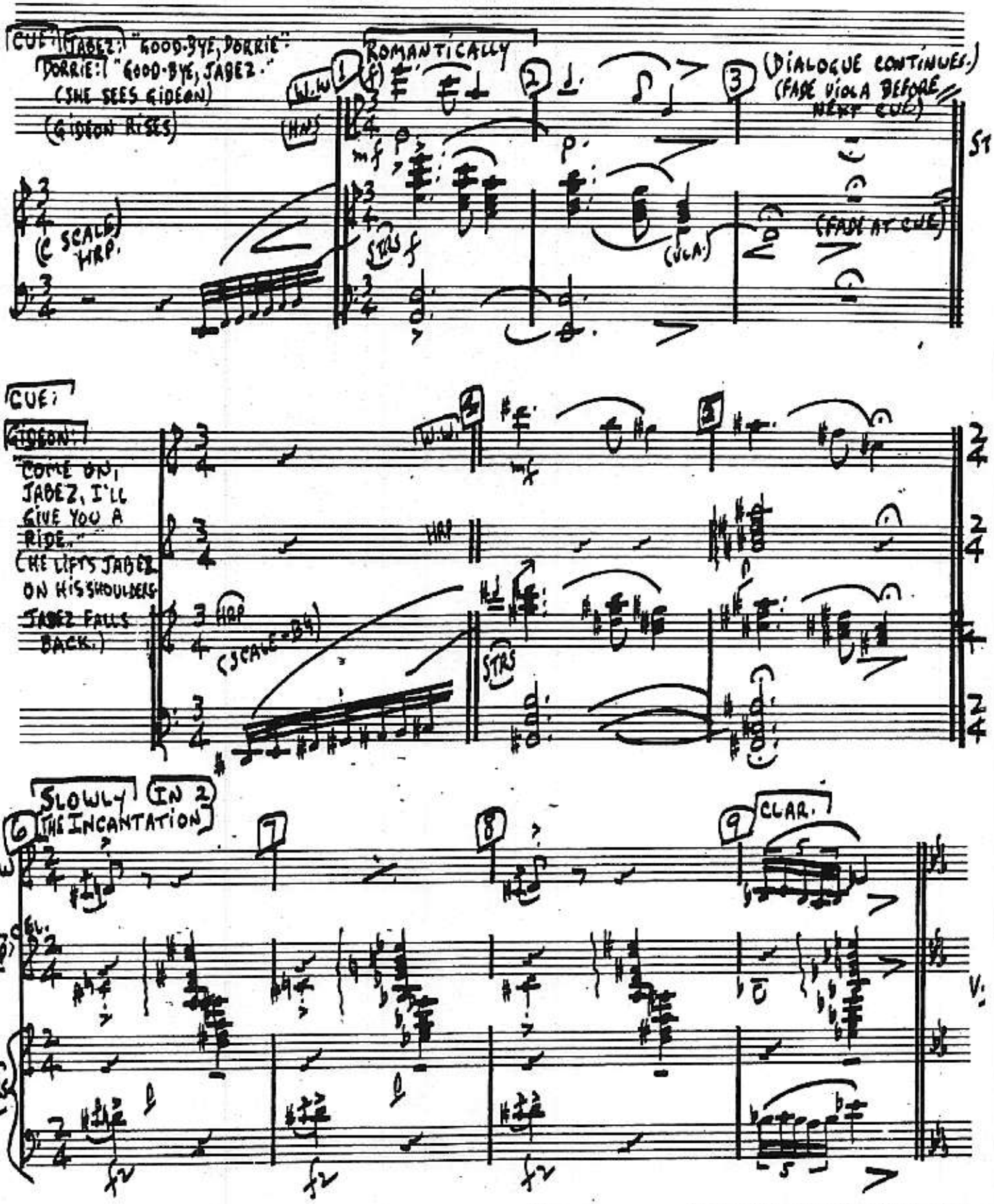

AL BOSS. 2018 WALNUT ST., PHILADELPHIA 3

"DORRIE'S MAGIC"

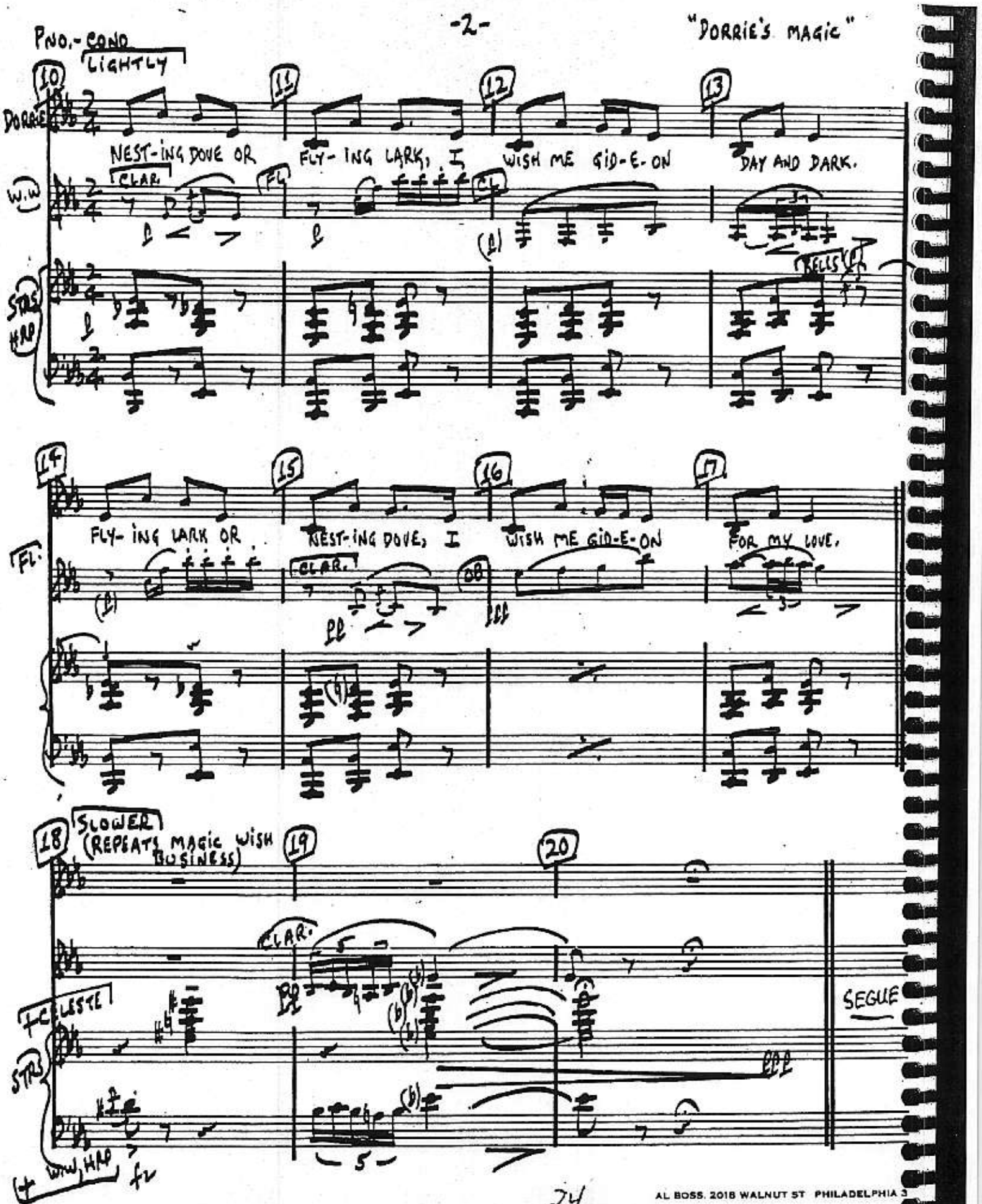

AL BOSS. 2018 WALNUT ST PHILADELPHIA 3

PIANO-CONDUCTOR
PART I

"GREENWILLOW"

MODERATELY

HOME ONCE MORE

CUE: (AFTER DORRIE'S "MAGIC" ON AMOS' ENTRANCE)

8VA

EMMA: "MAIDY, TIS AMOS BRIGGS!"
MAIDY: - "AMOS BRIGGS!"
EMMA: - "THE RIDDLEWEED SPOKE TRUE! THERE'S YOUR TRAVELER."

MAIDY: - "TIS GIDEON'S PA!"
EMMA: - "HE'S A WANDERING MAN LAST TIME HE WAS HOME, YOU WERE BUT A MERE GIRL."
DORRIE: - "GIDEON'S PA?"
- WHERE DOES HE GO - - -

Fl.

DORRIE: - - "WHEN HE WANDERS?"
EMMA: - "TIS SAID INDIA - - ITALY - - CHINA."
DORRIE: - "CHINA! CHINA'S STRAIGHT DOWN UNDER."
MAIDY: - "NO, THAT'S HELL DOWN UNDER."
DORRIE: - "THEN WHERE'S CHINA?"
MAIDY: - "OH, FAR PAST HELL!"

SEGUE TO PART

AL BOSS, 2018 WALNUT ST., PHILADELPHIA 3

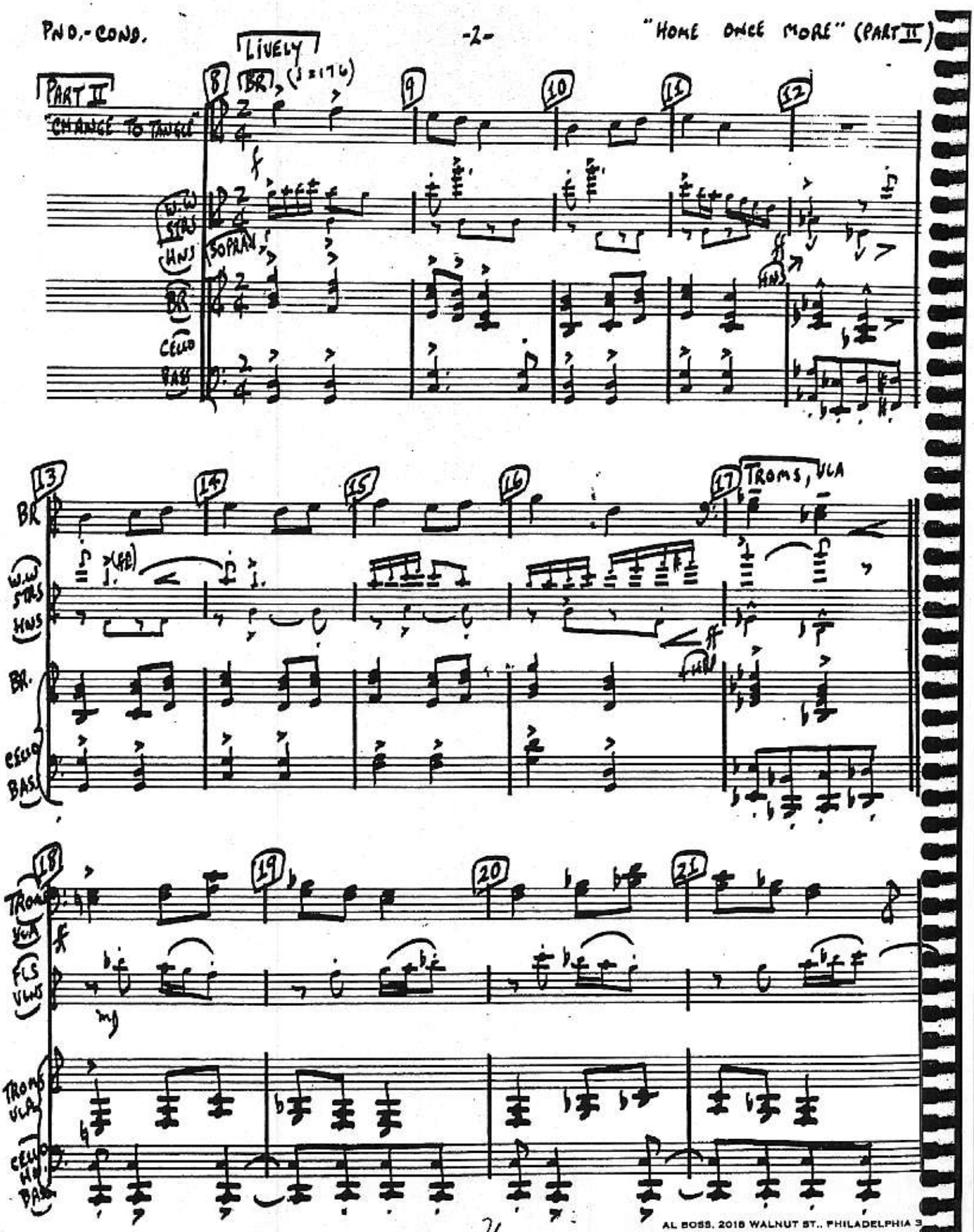

AL BOSS, 2018 WALNUT ST., PHILADELPHIA 3

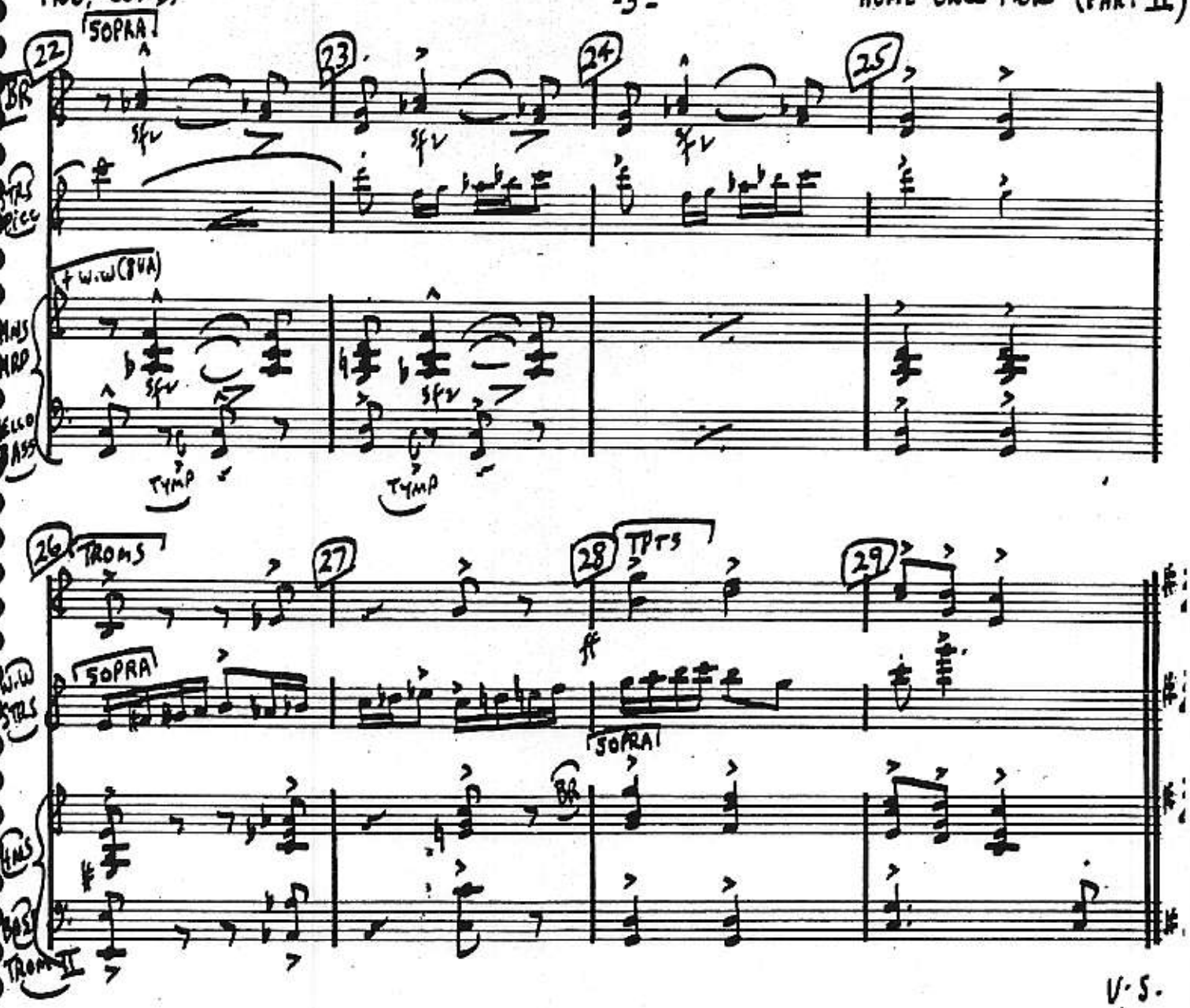

V.S.

(TO PART III "A TANGLE")

AL BOSS 2018 WALNUT ST., PHILADELPHIA 3

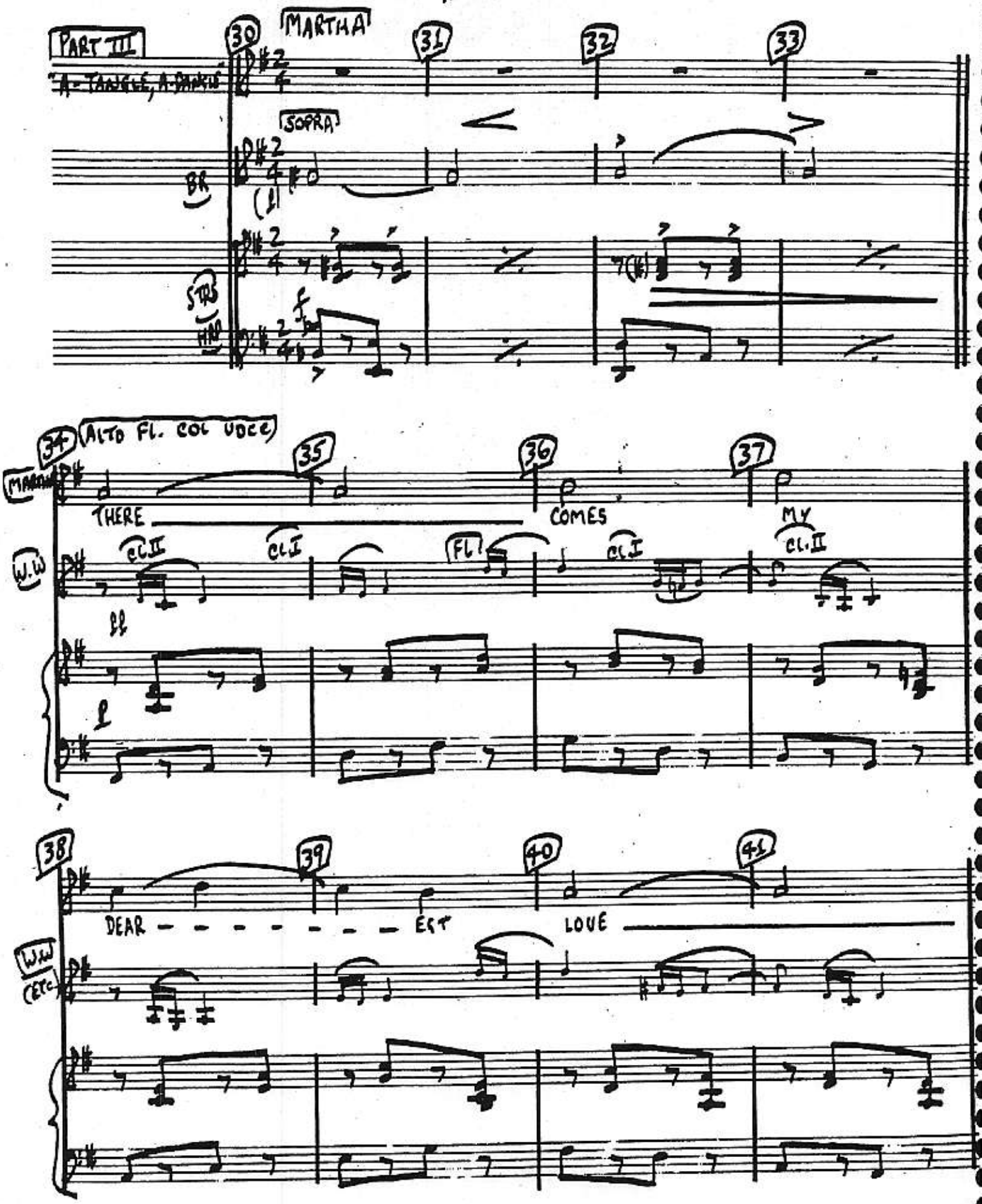

AL BOSS 2018 WALNUT ST. PHILADELPHIA 3

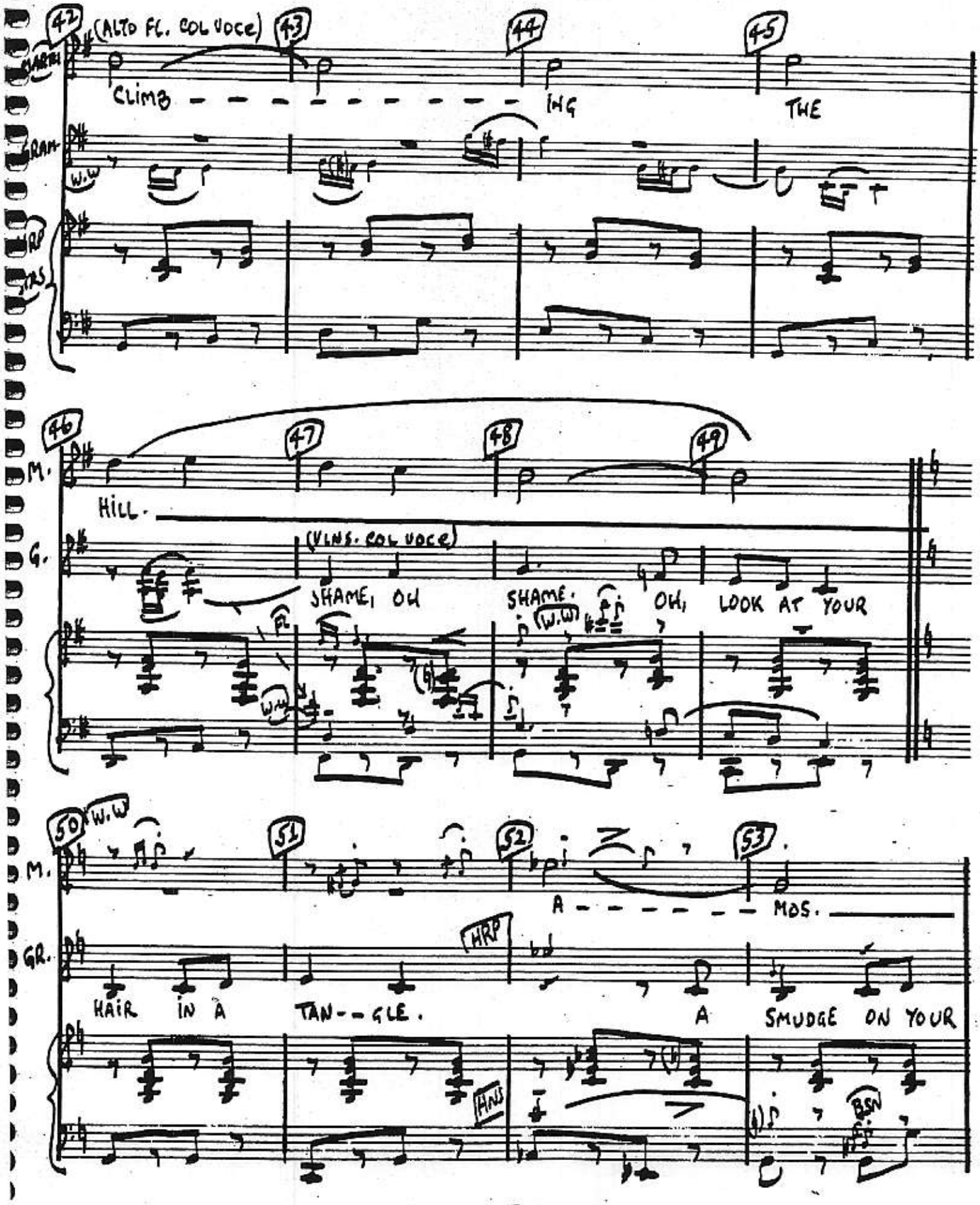
42
(ALTO FL. COL VOCE)
43
44
45
CLIMB - - - - - - - - - - - - ING THE
W.W
HRP
STRS
46
47
48
49
M.
HILL.
G.
(VLNS. COL VOCE)
SHAME, OH SHAME. OH, LOOK AT YOUR
W.W
50
W.W
51
52
53
M.
A - - - - - - MOS.
GR.
HRP
HAIR IN A TAN--GLE.
A SMUDGE ON YOUR
HNS
BSN

PNO-COND.

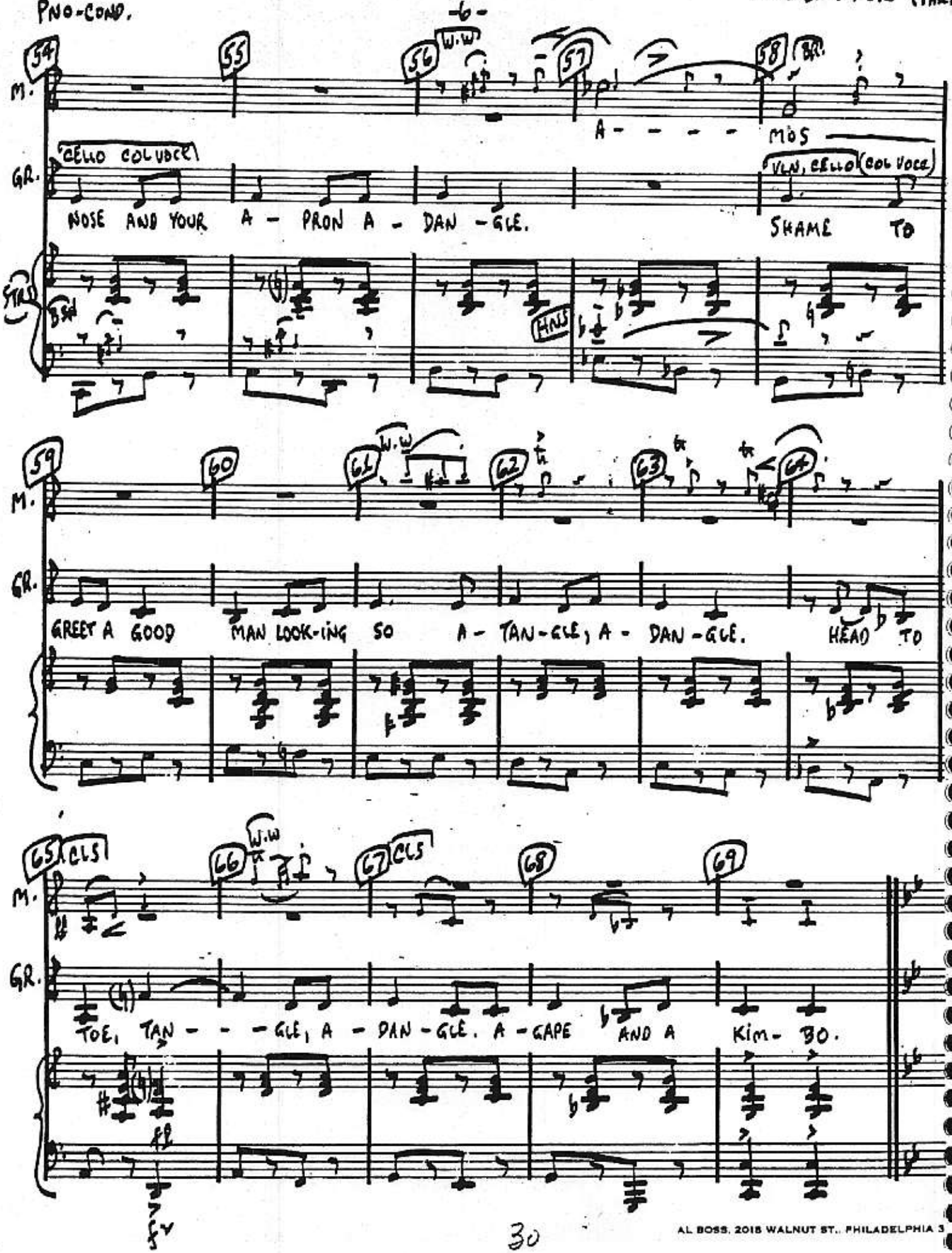

AL BOSS, 2018 WALNUT ST., PHILADELPHIA 3

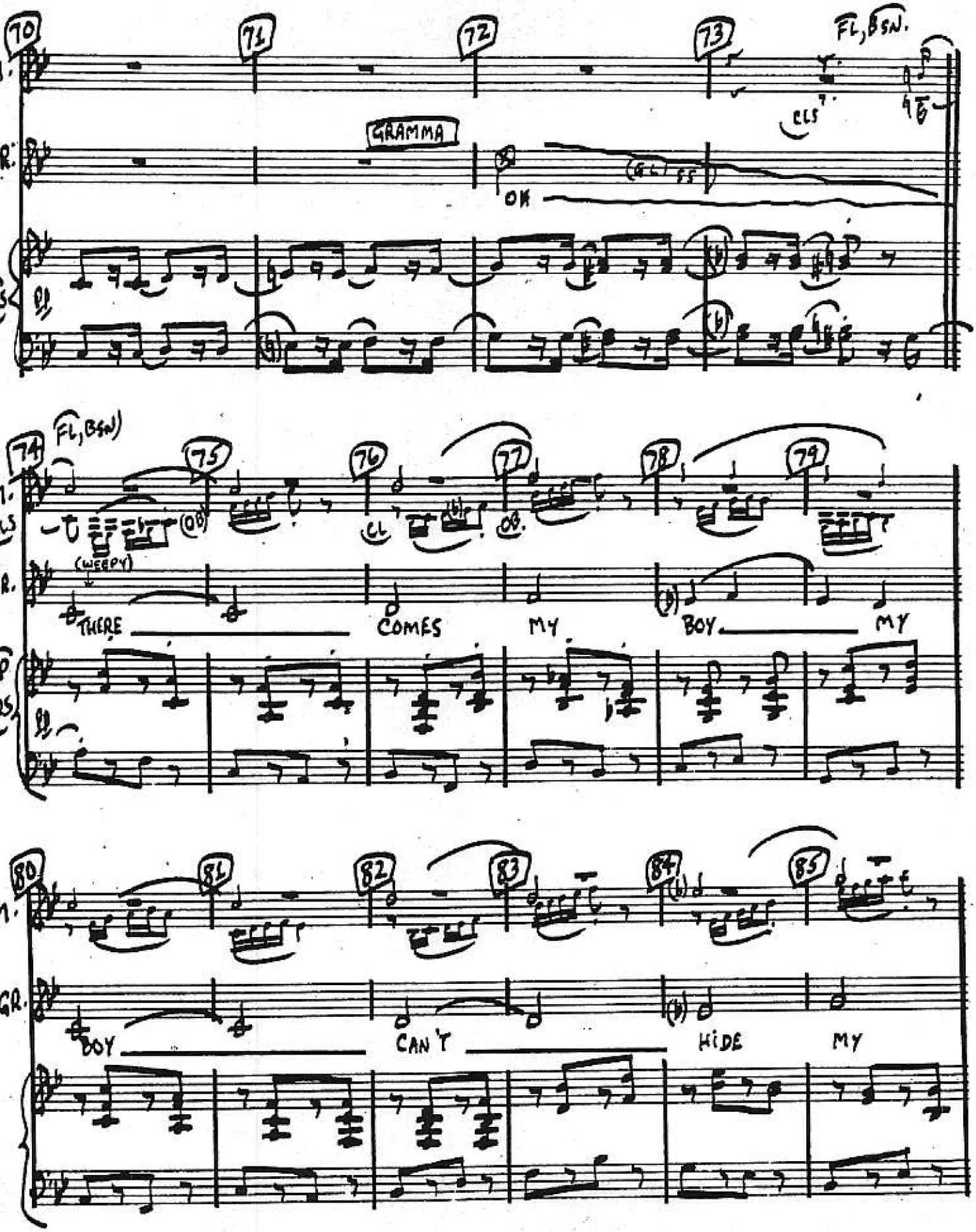

AL BOSS, 2018 WALNUT ST., PHILADELPHIA 3

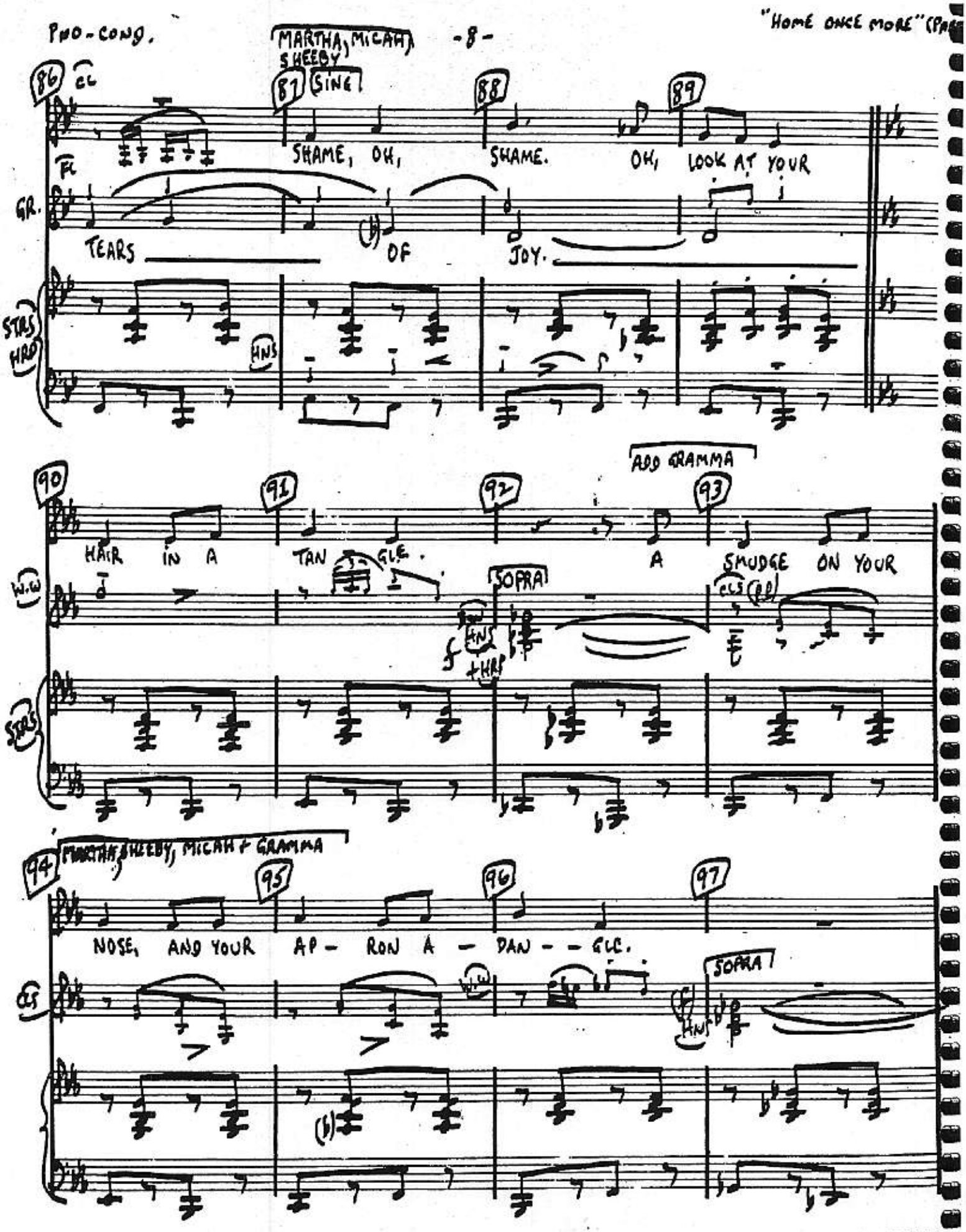

AL BOSS. 2018 WALNUT ST., PHILADELPHIA 3

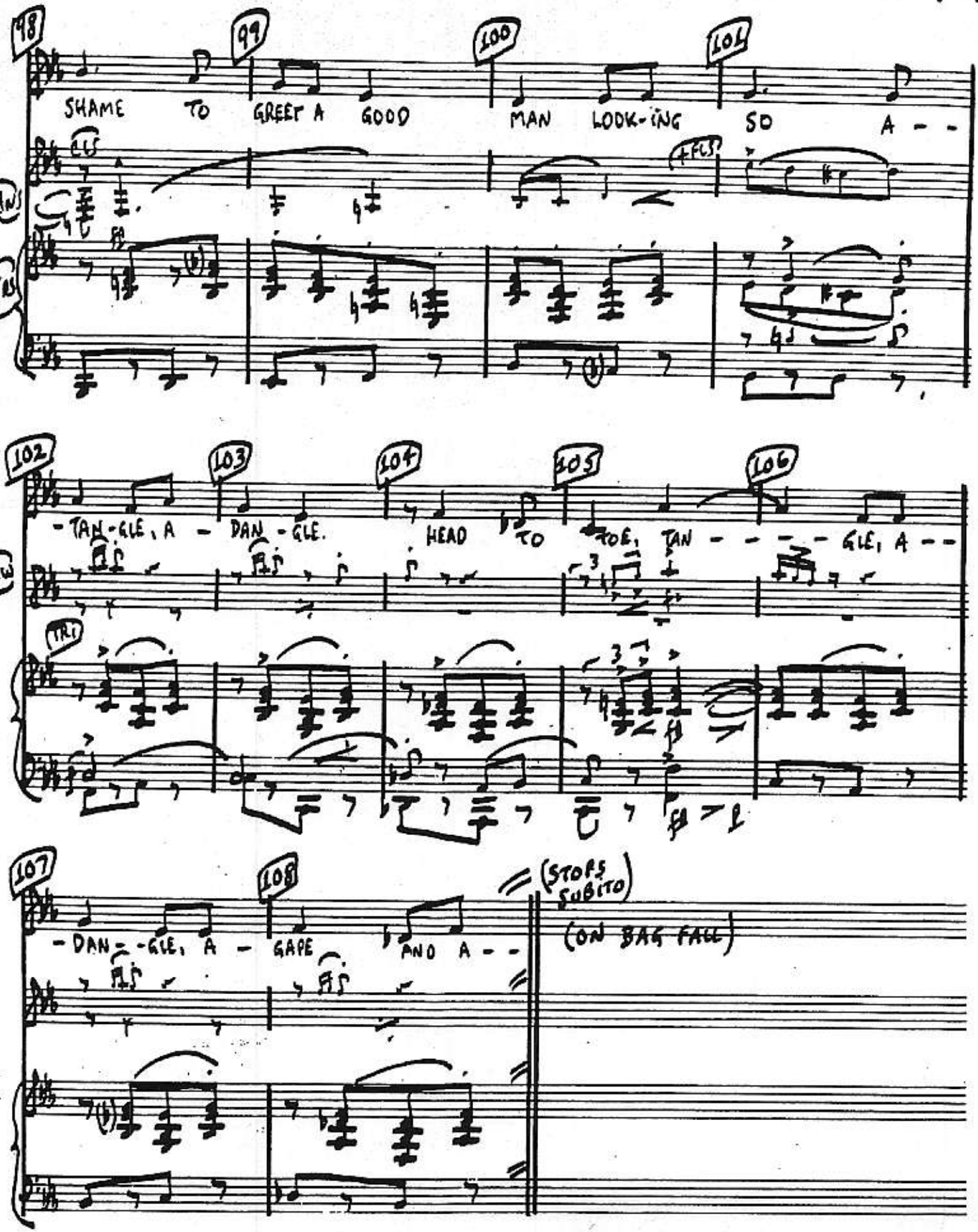

AL BOSS. 2018 WALNUT ST., PHILADELPHIA 3

AMOS AND JABEZ 5A

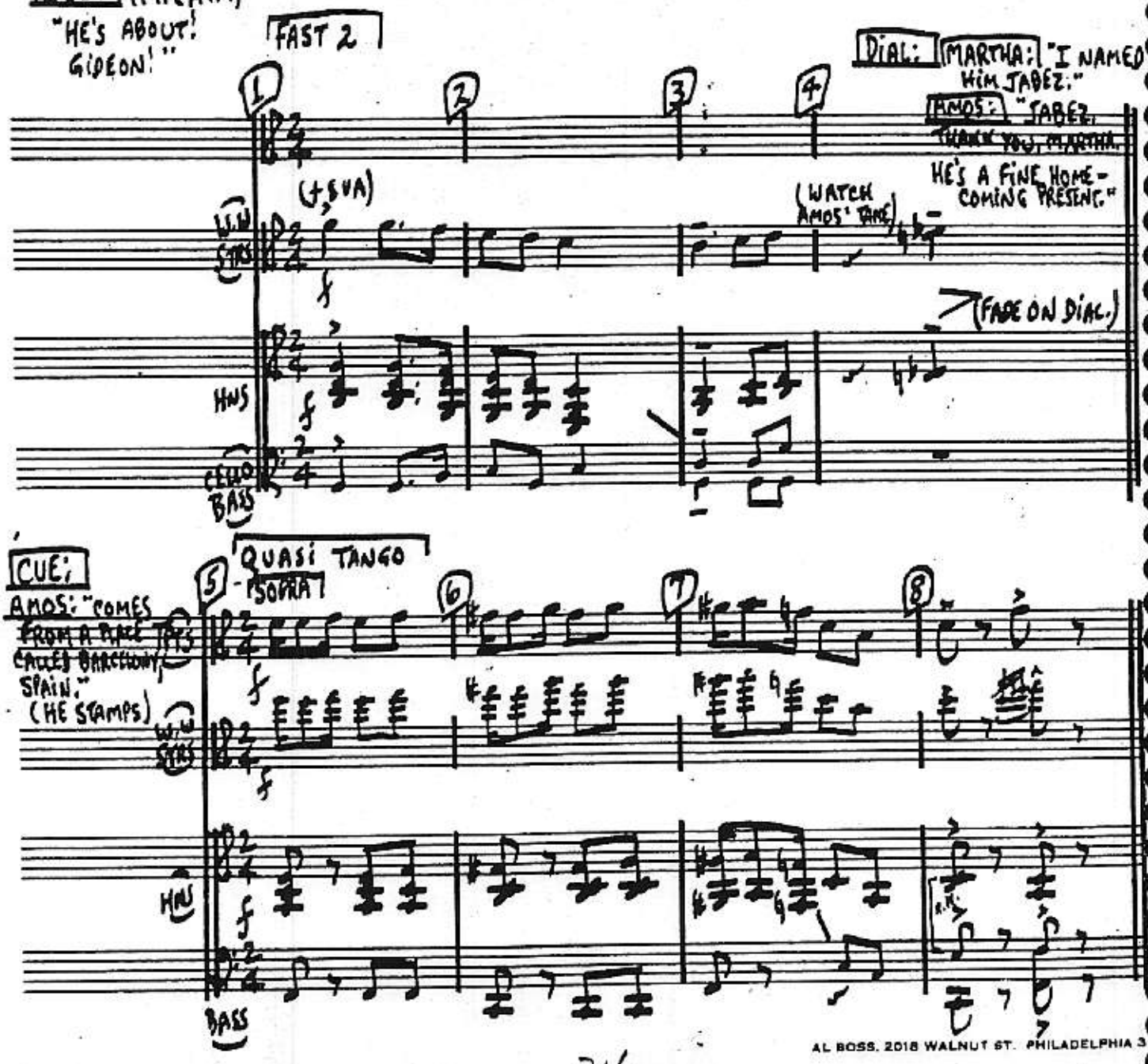

AL BOSS, 2018 WALNUT ST. PHILADELPHIA 3

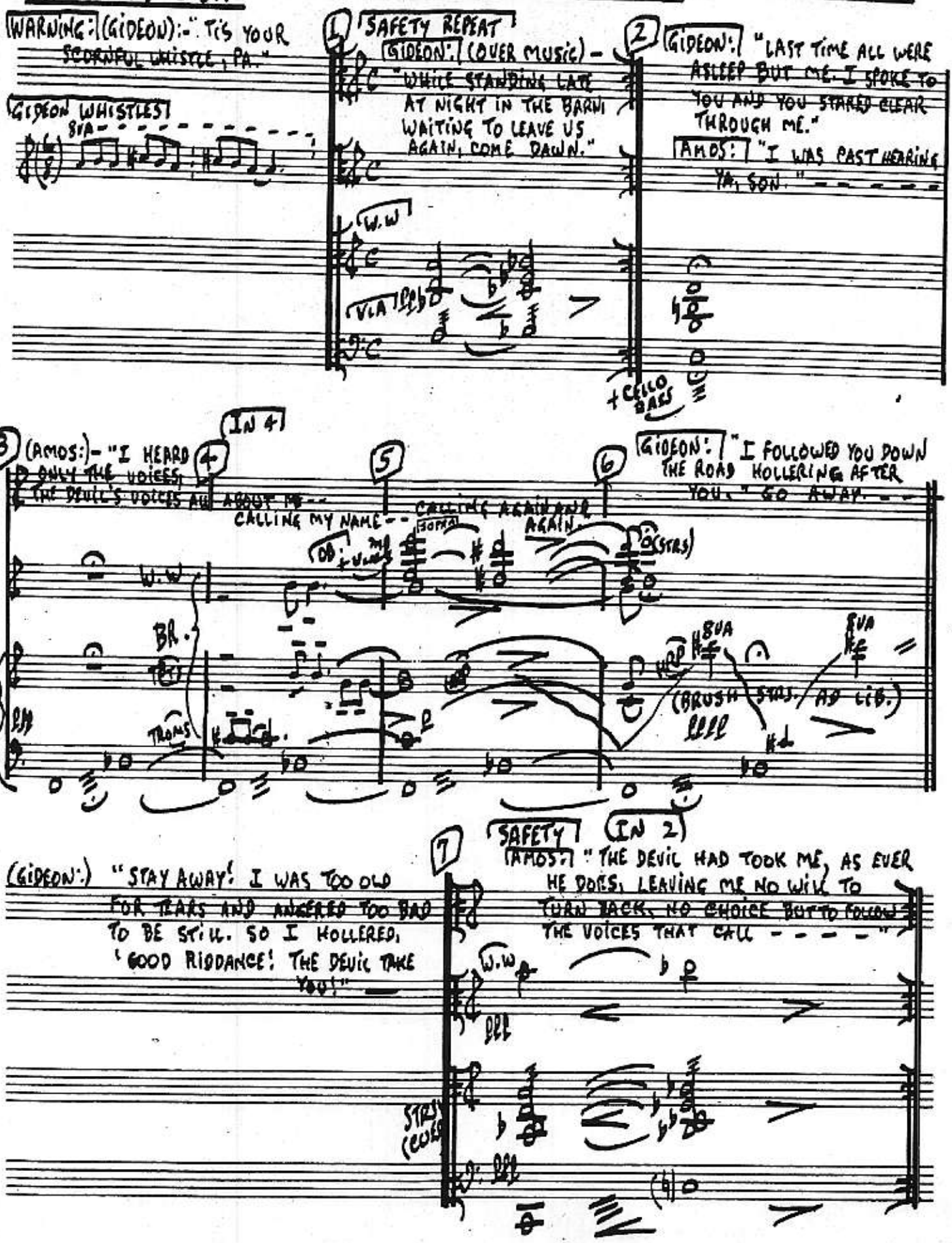

AL BOSS. 2018 WALNUT ST., PHILADELPHIA 3

"BRIGGS' CURSE"

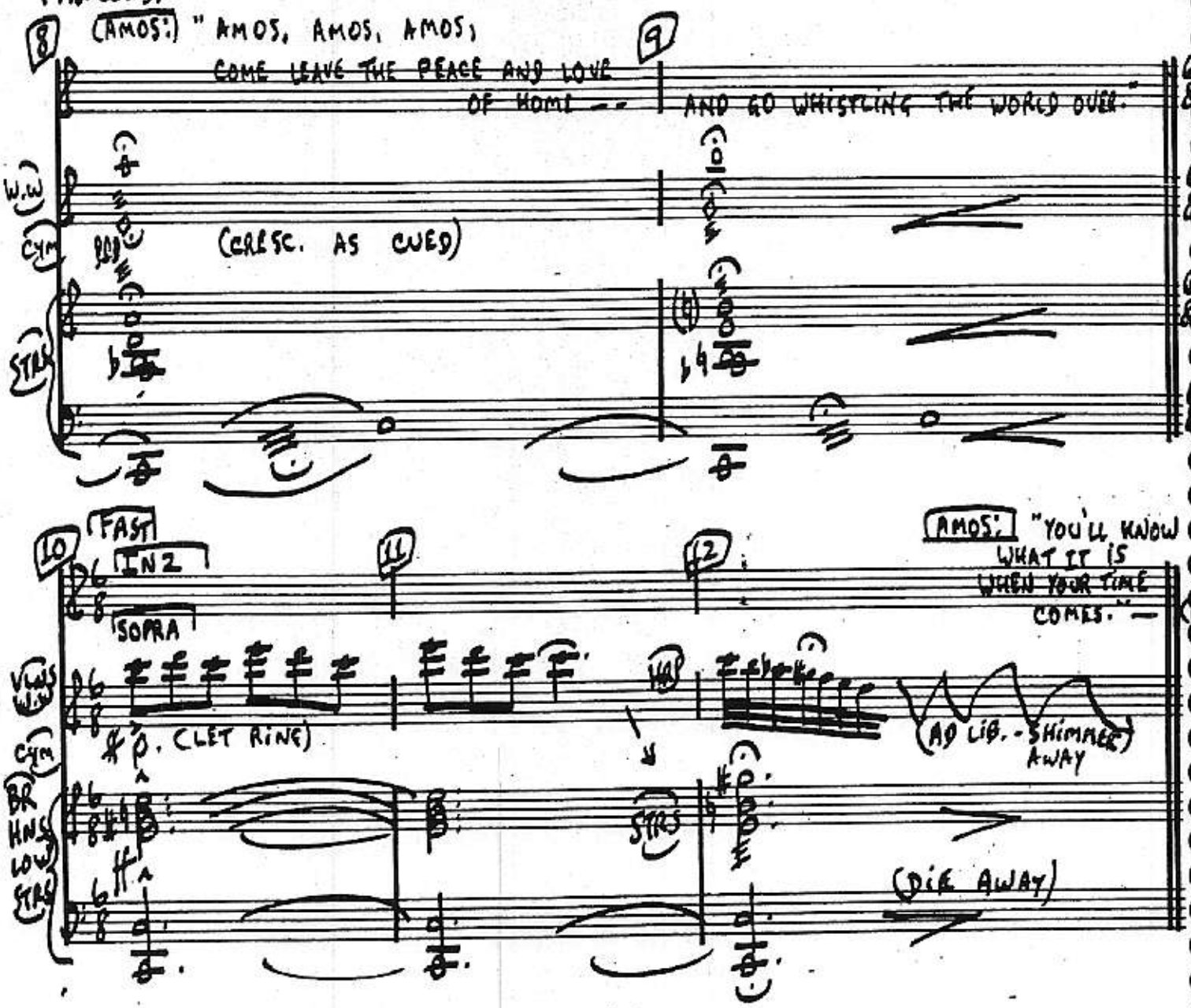

AL BOSS, 2018 WALNUT ST., PHILADELPHIA 3

PIANO-CONDUCTOR 1-2-15 AMOS SAVED 6A "GREENWILLOW"

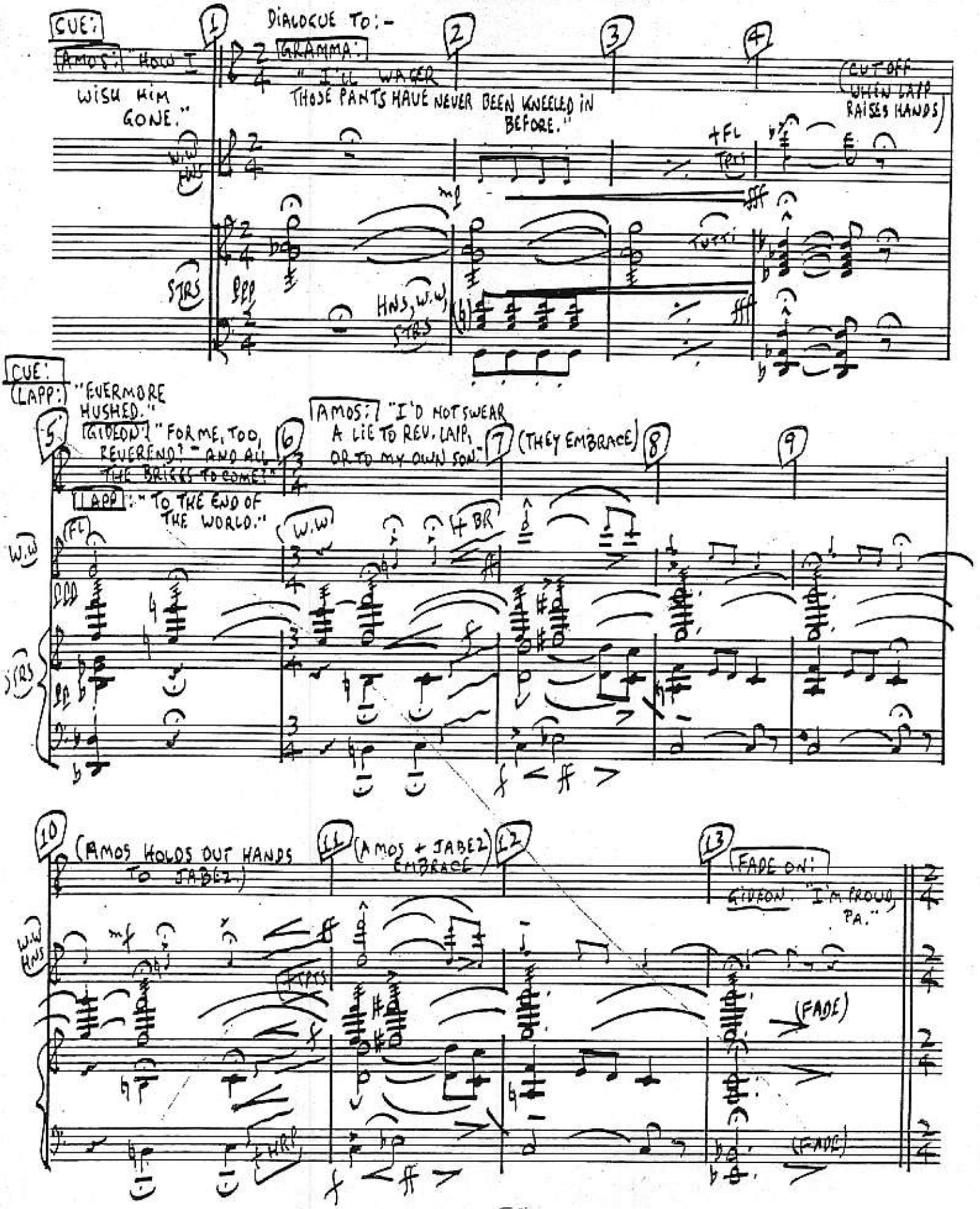

AL BOSS, 2018 WALNUT ST., PHILADELPHIA 3

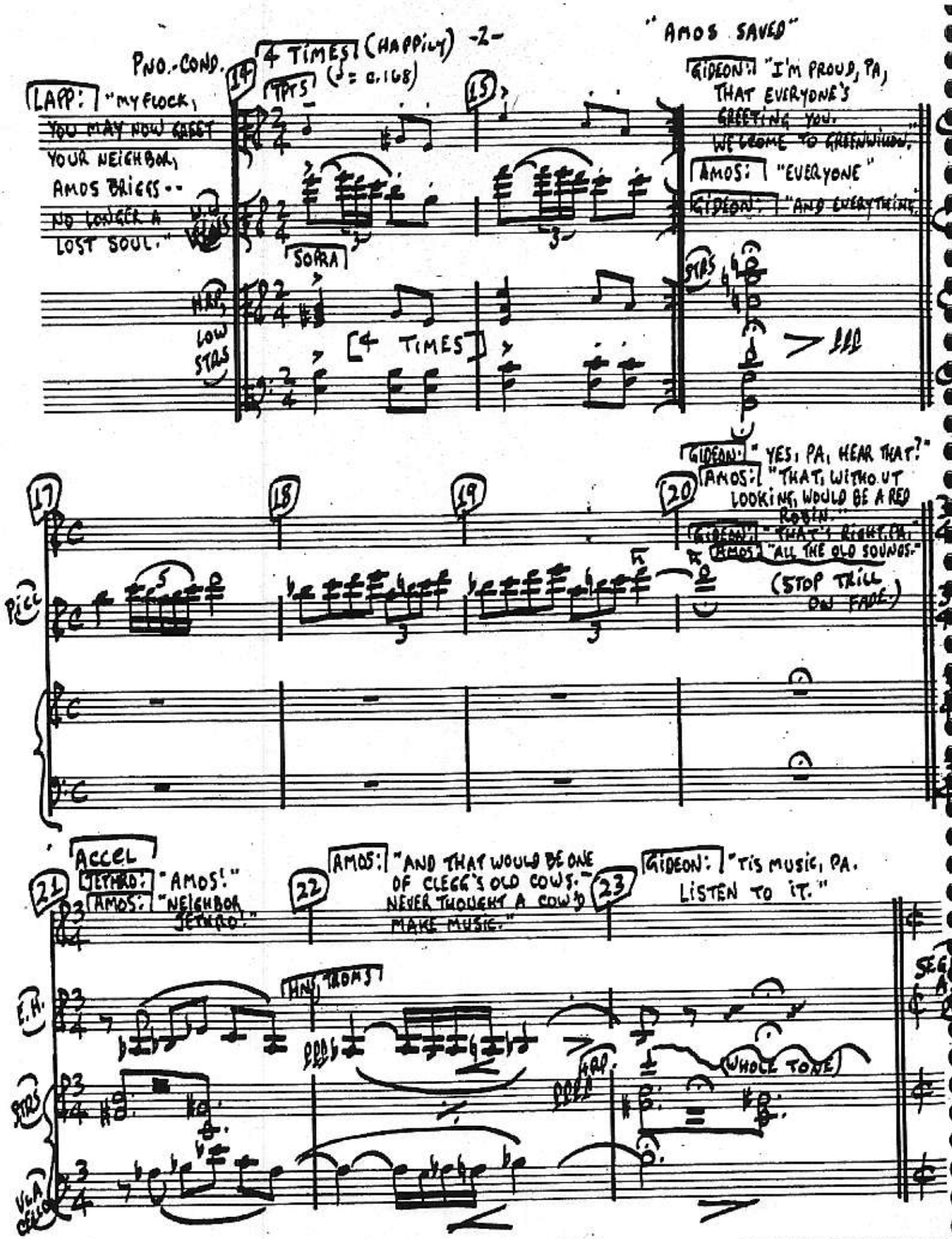

AL BOSS 2018 WALNUT ST., PHILADELPHIA 3

PIANO-CONDUCTOR

MUSIC OF HOME (TRANSP.)

7

"GREEN WILLOW"

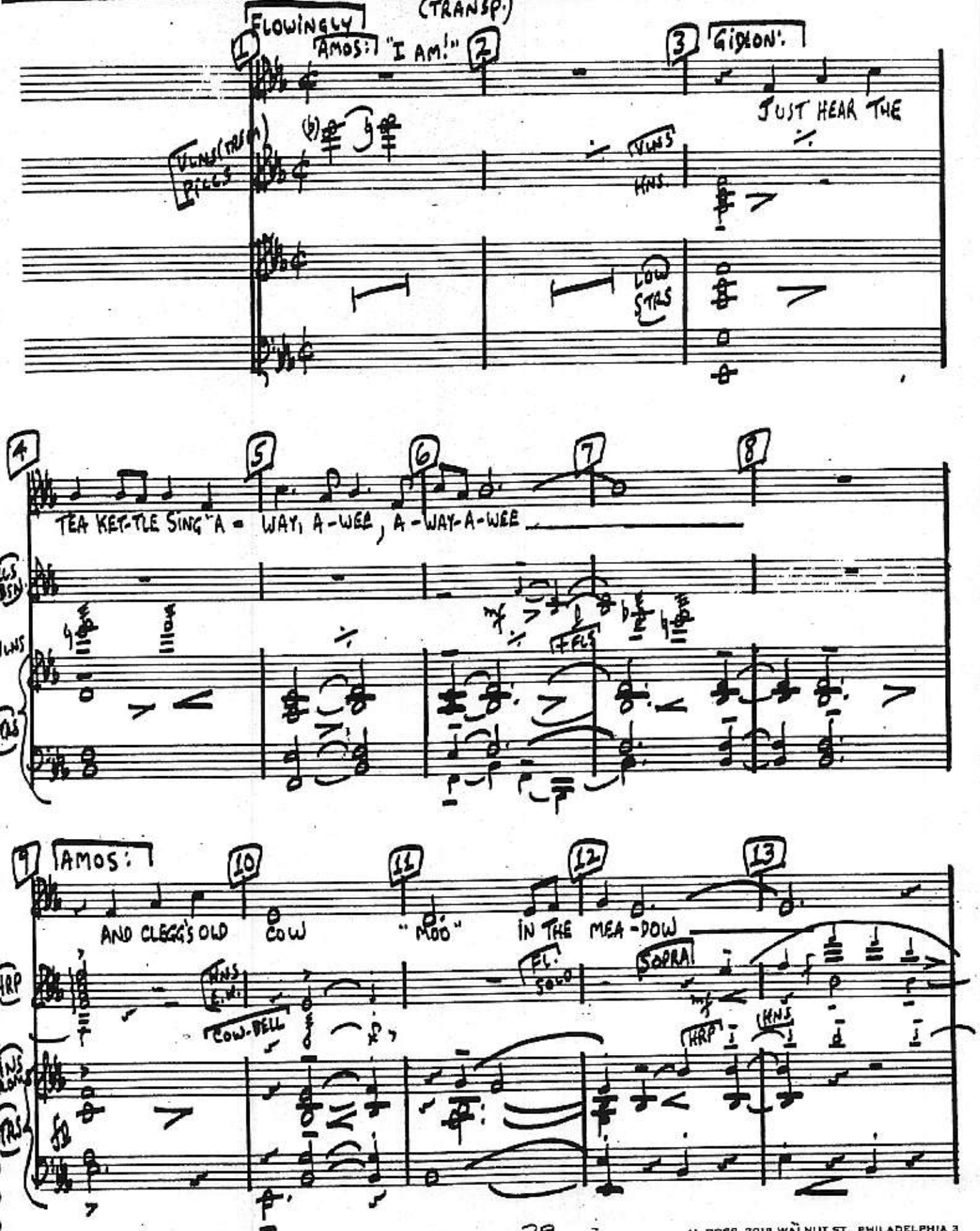

AL BOSS, 2018 WALNUT ST., PHILADELPHIA 3

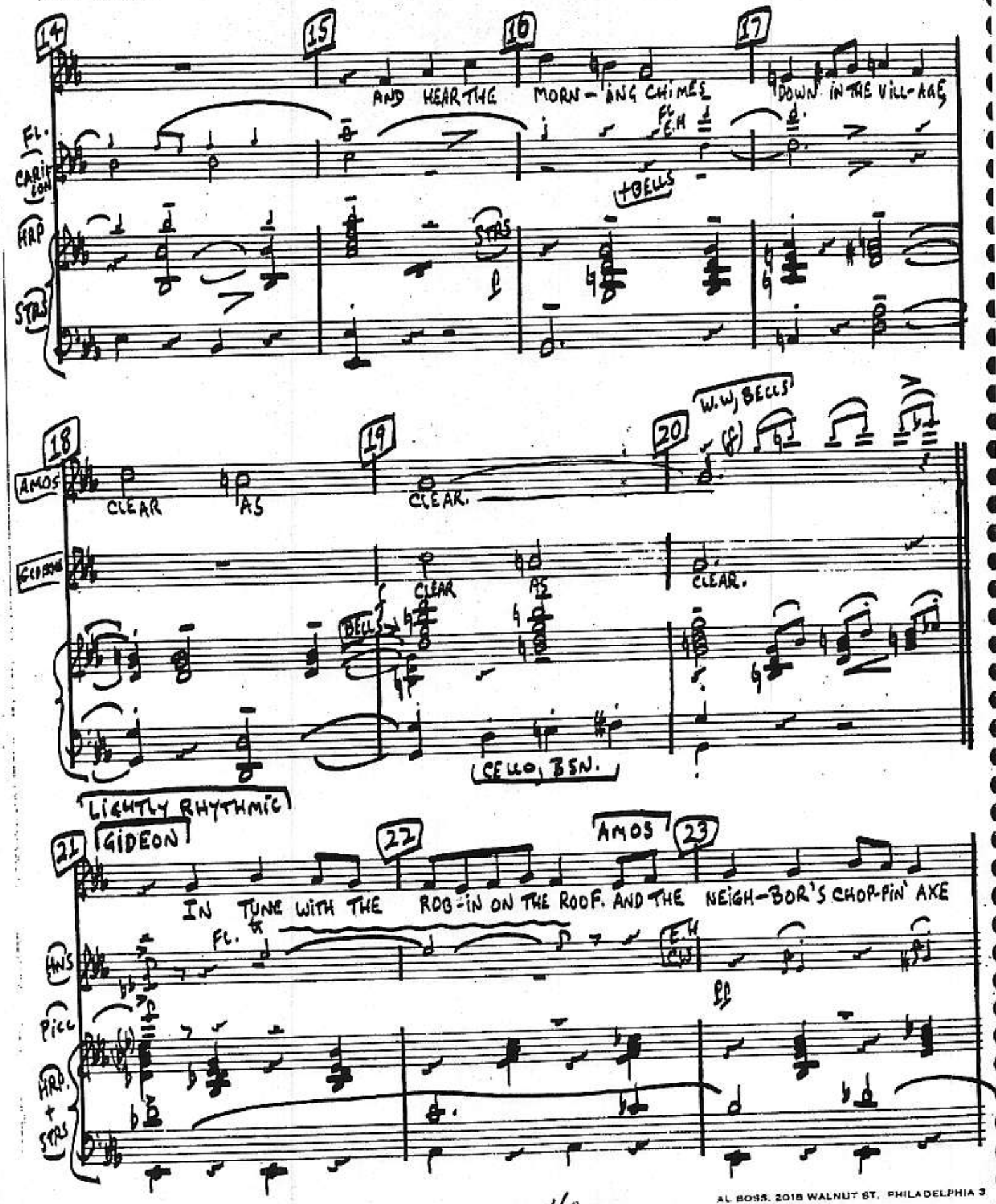

AL. BOSS, 2018 WALNUT ST. PHILADELPHIA 3

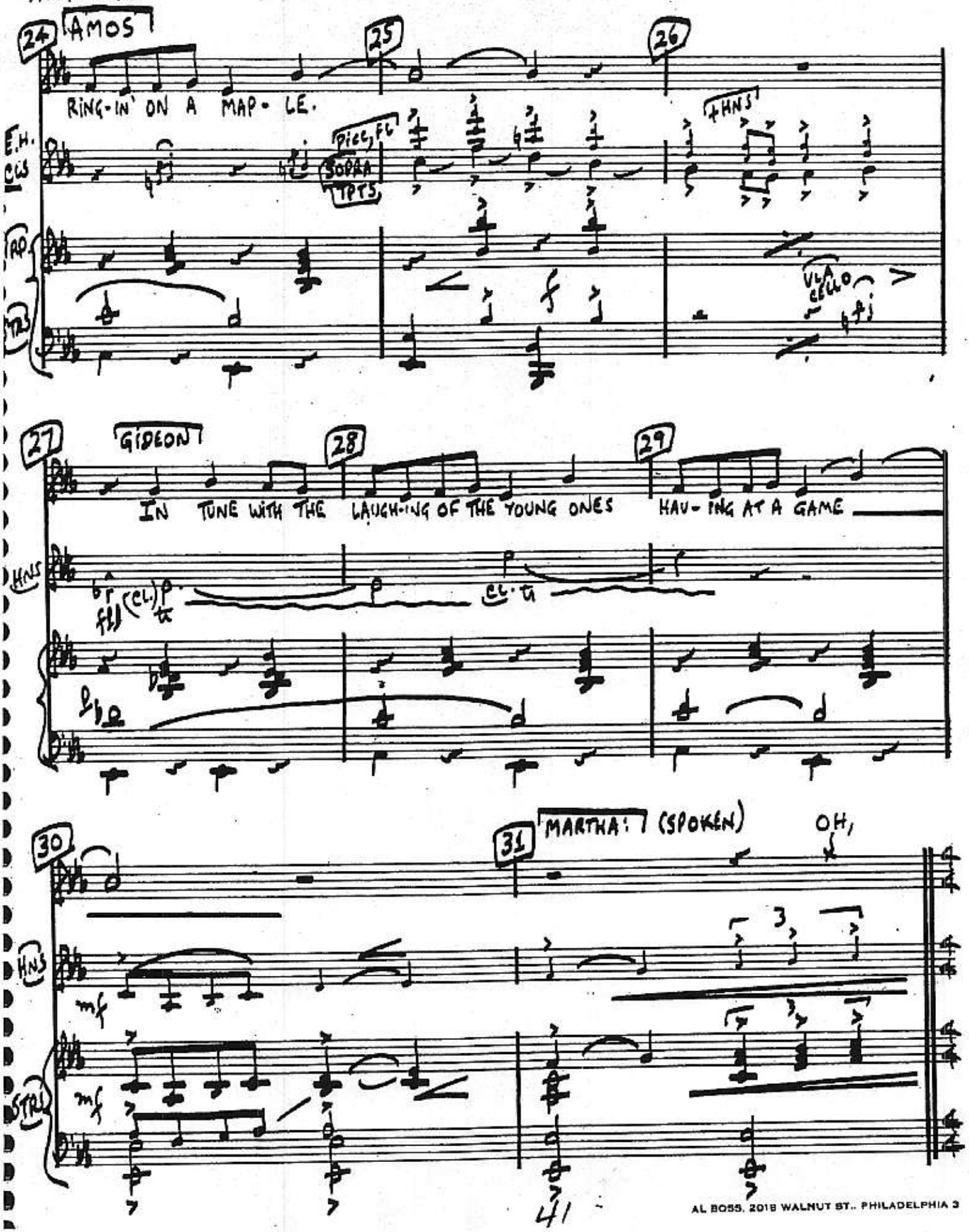

AL BOSS, 2018 WALNUT ST., PHILADELPHIA 3

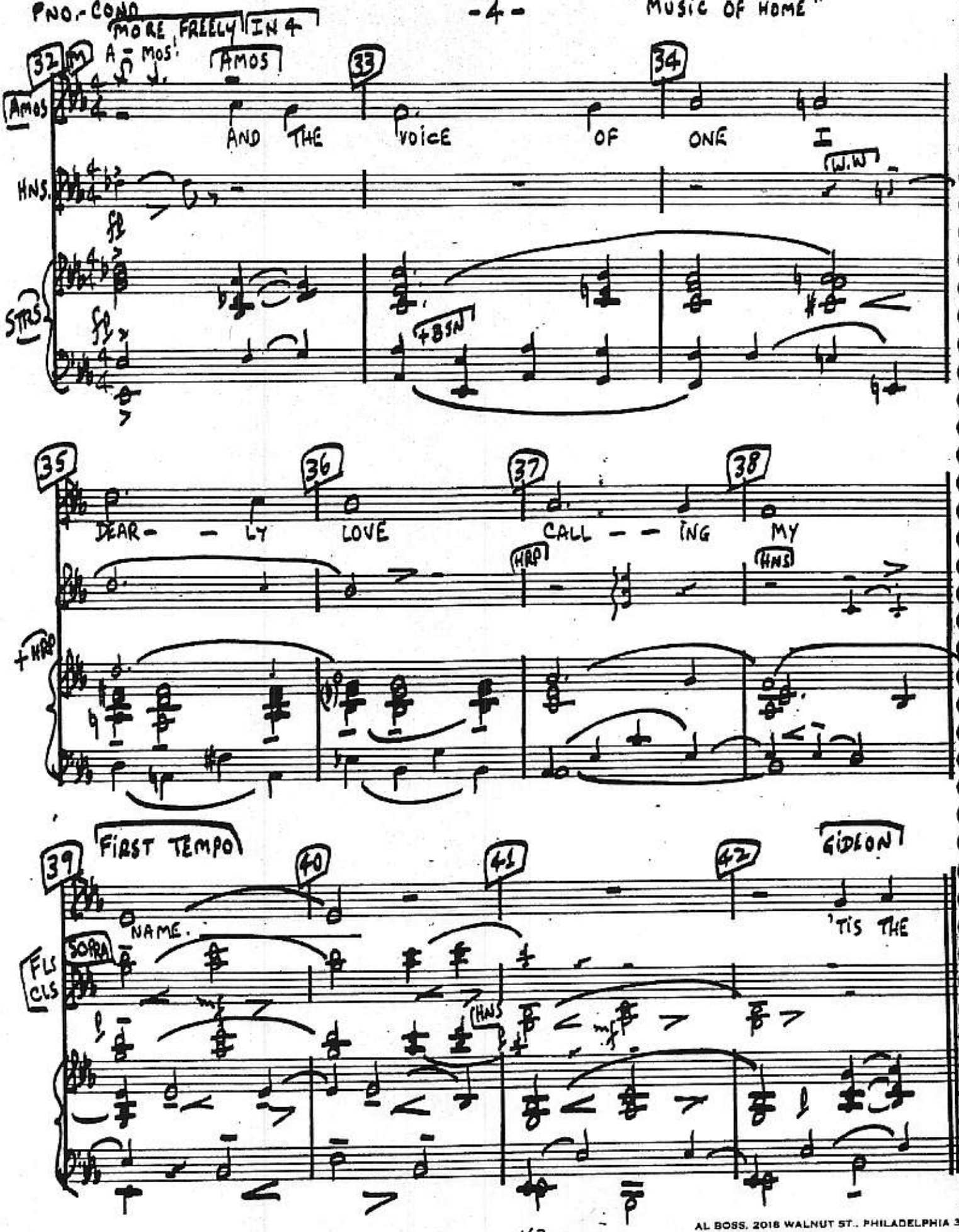

AL BOSS, 2018 WALNUT ST., PHILADELPHIA 3

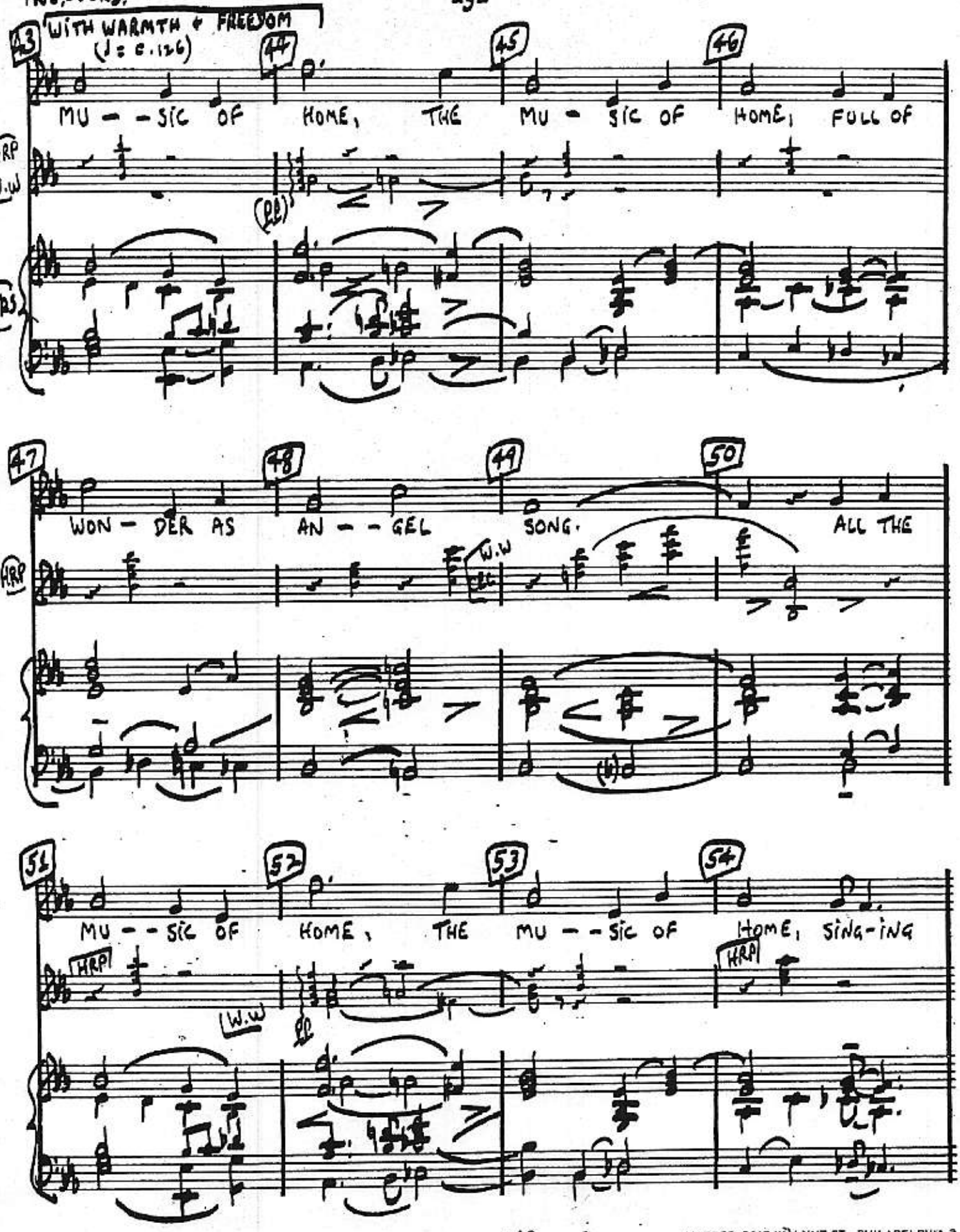

AL BOSS, 2018 WALNUT ST. PHILADELPHIA 3

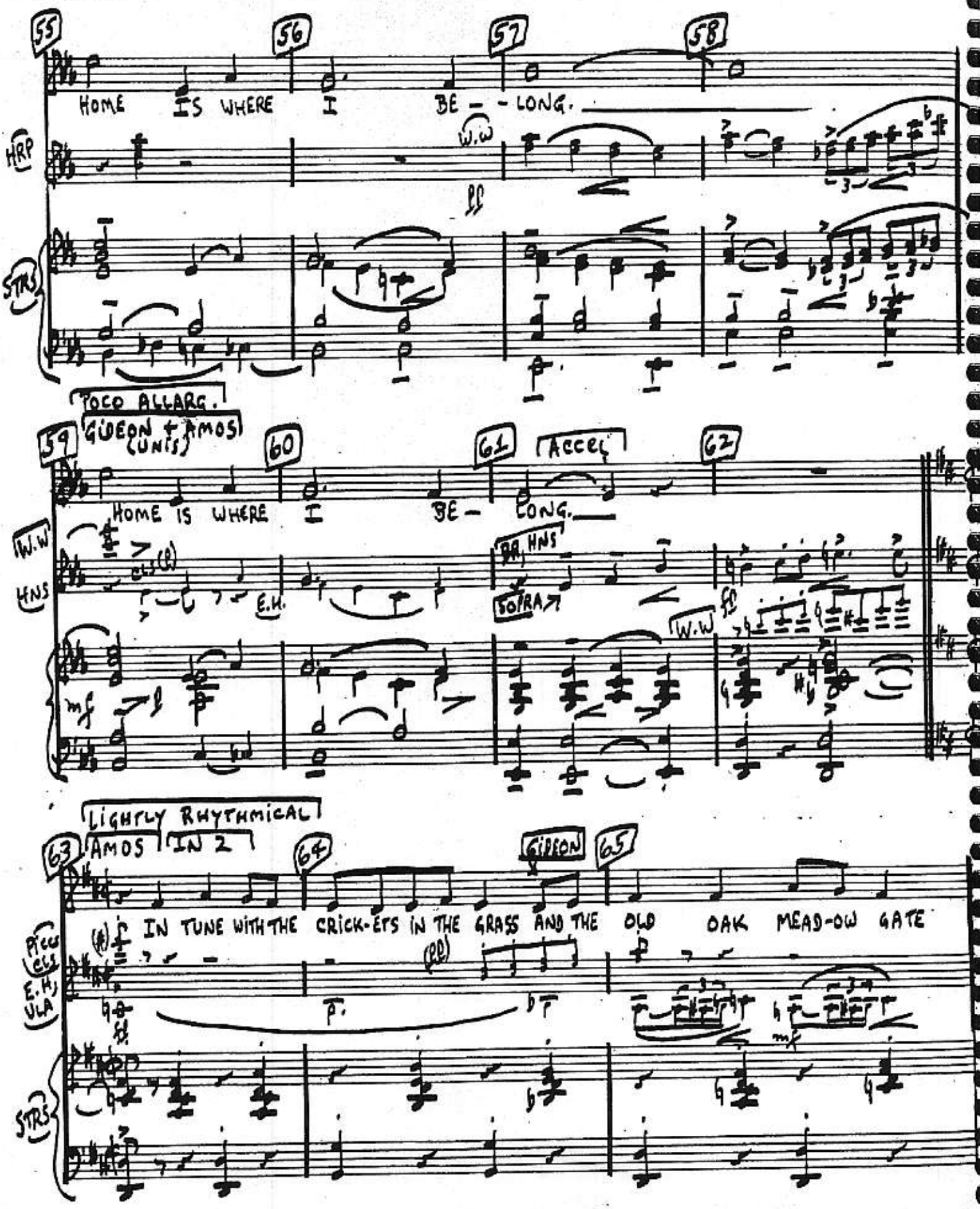

AL BOSS, 2018 WALNUT ST. PHILADELPHIA 3

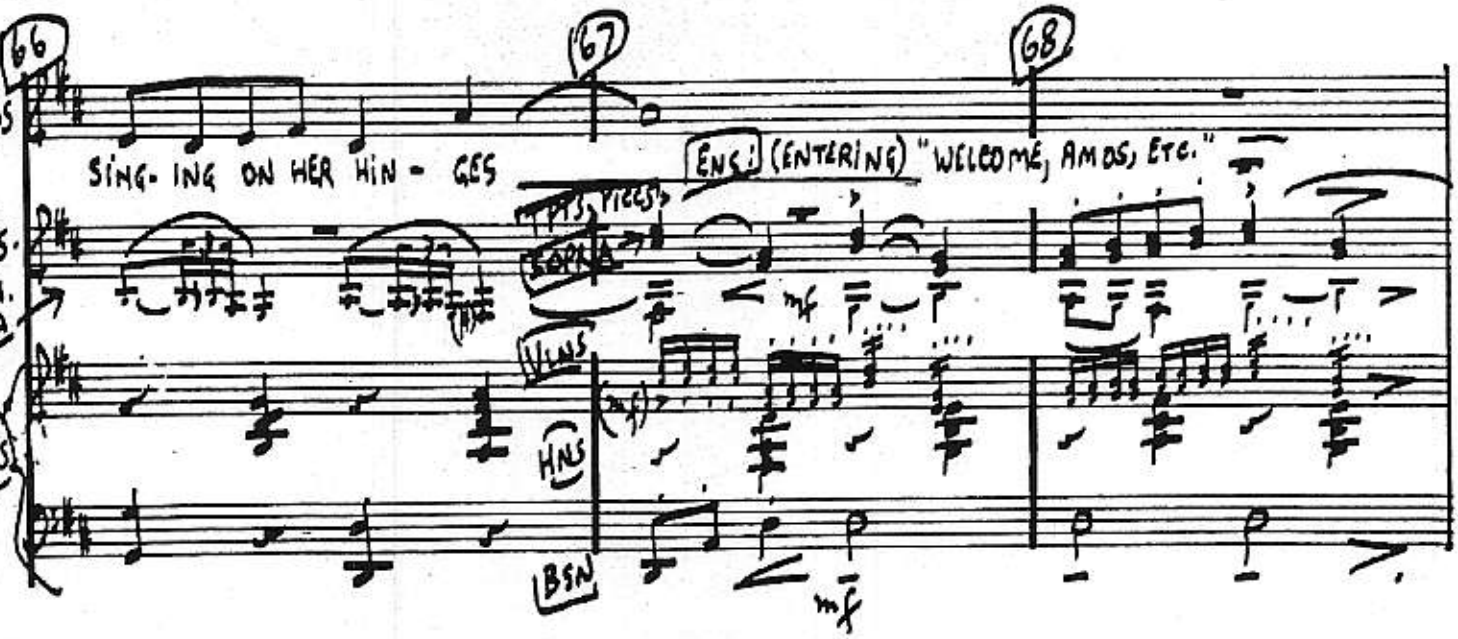

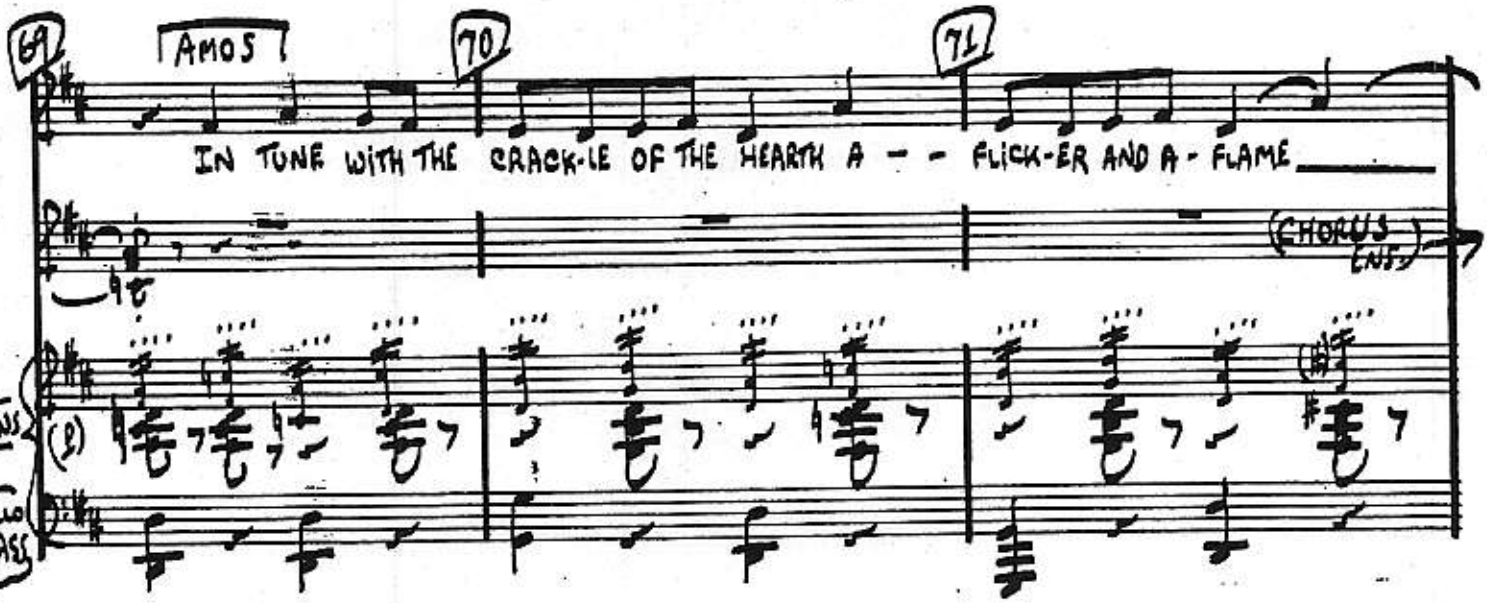

V.S.

AL BOSS 2018 WALNUT ST., PHILADELPHIA 3

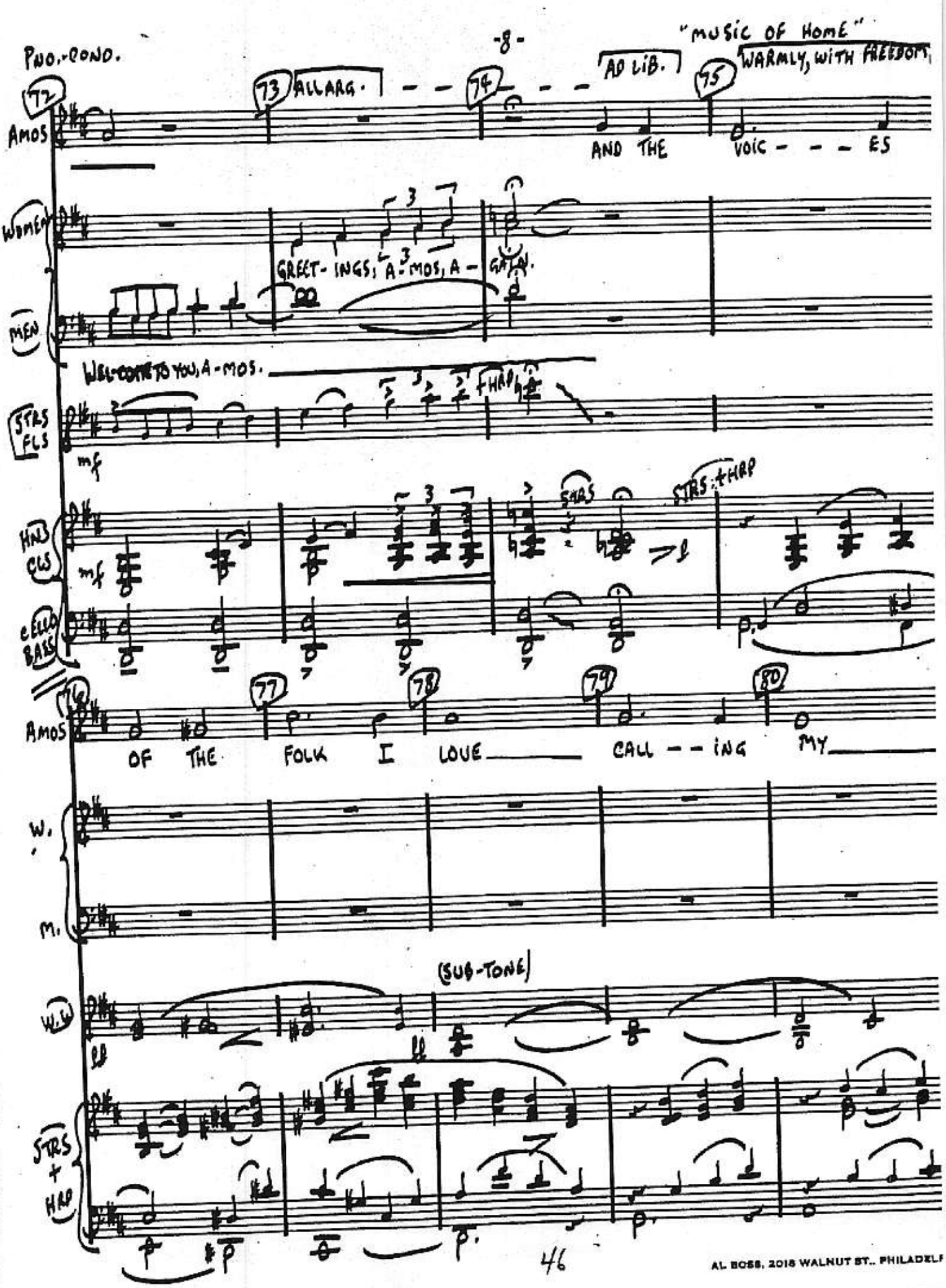

AL BOSS, 2018 WALNUT ST., PHILADELF

"MUSIC OF HOME"

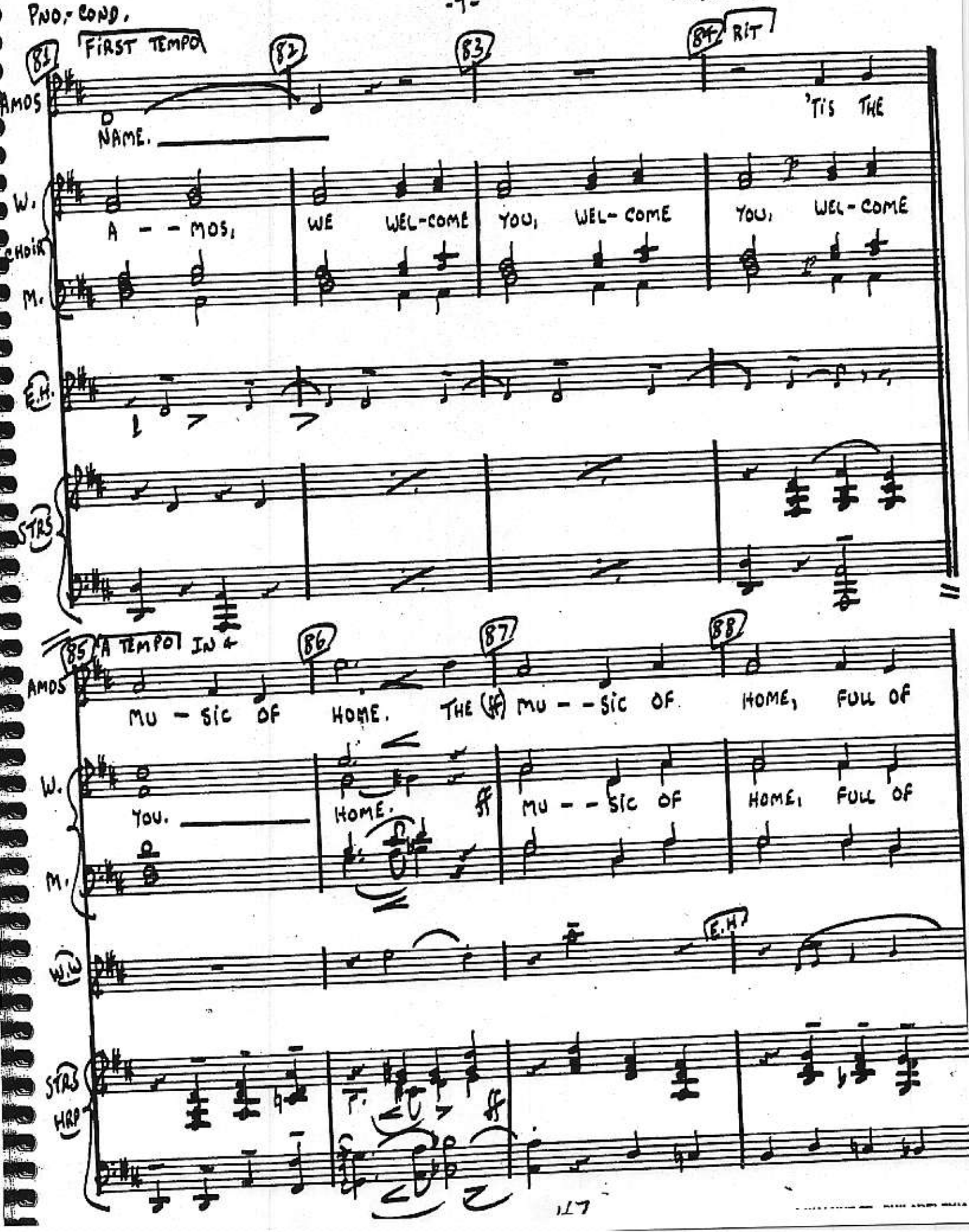

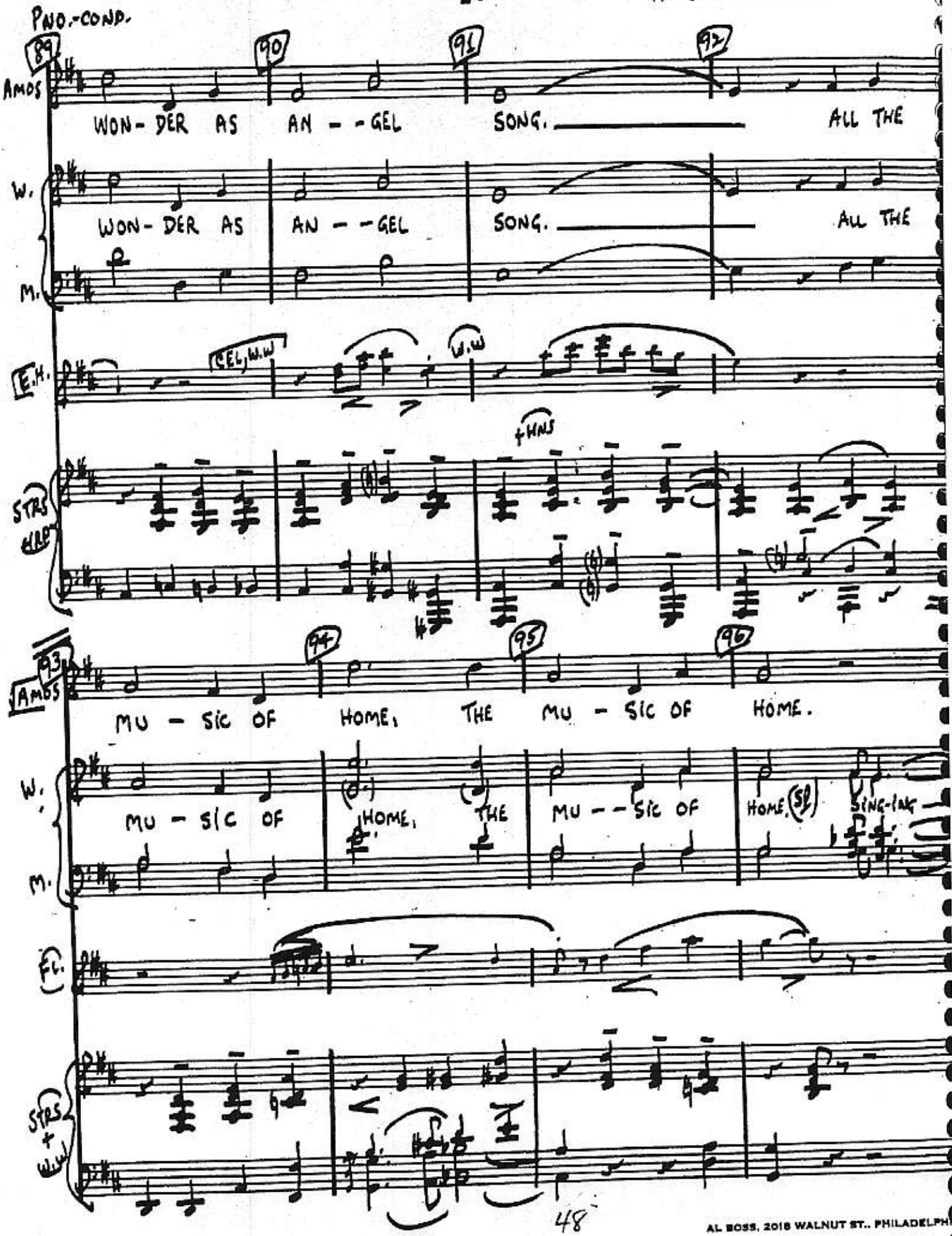

AL BOSS, 2018 WALNUT ST., PHILADELPHI

"MUSIC OF HOME"

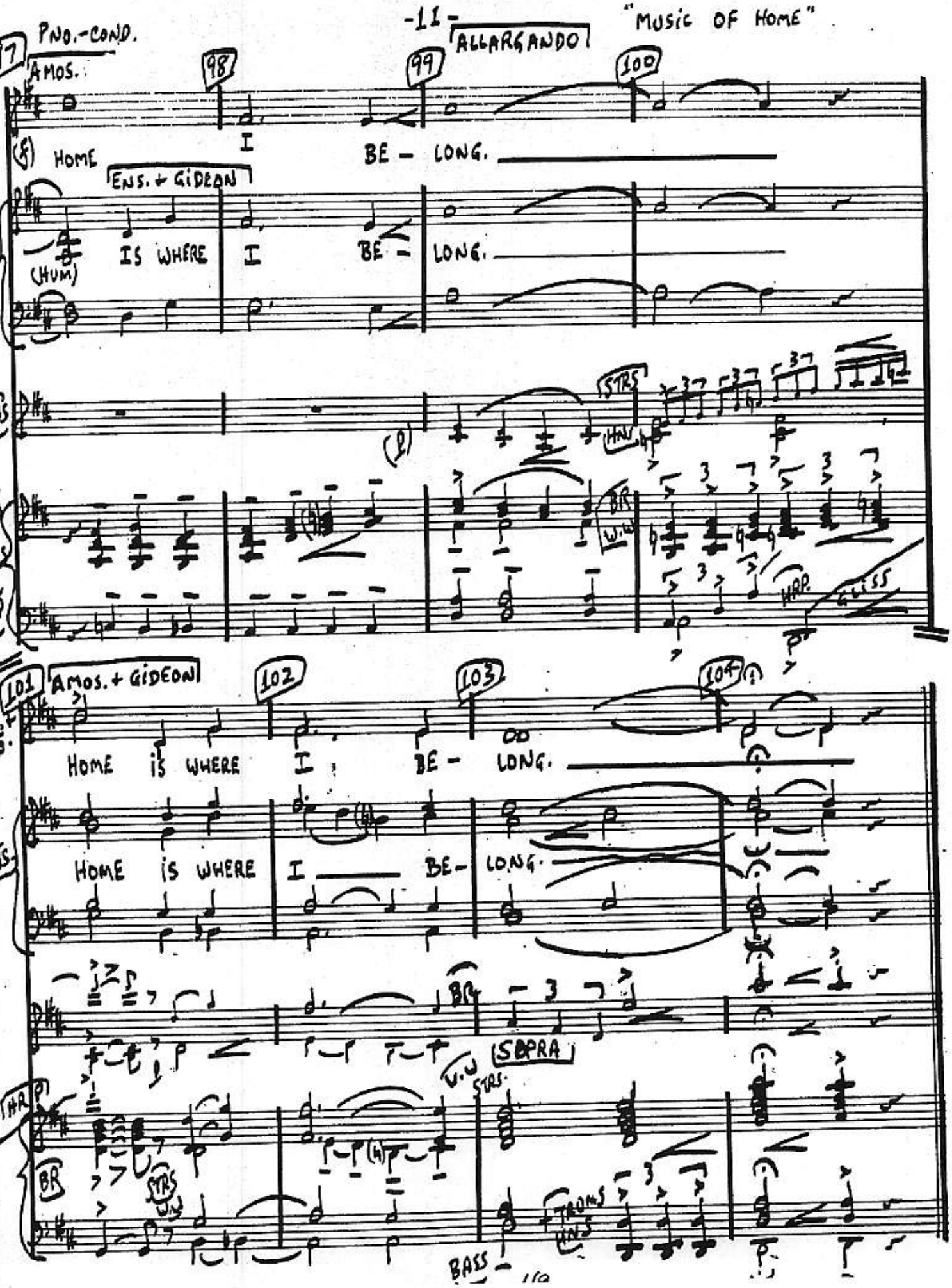

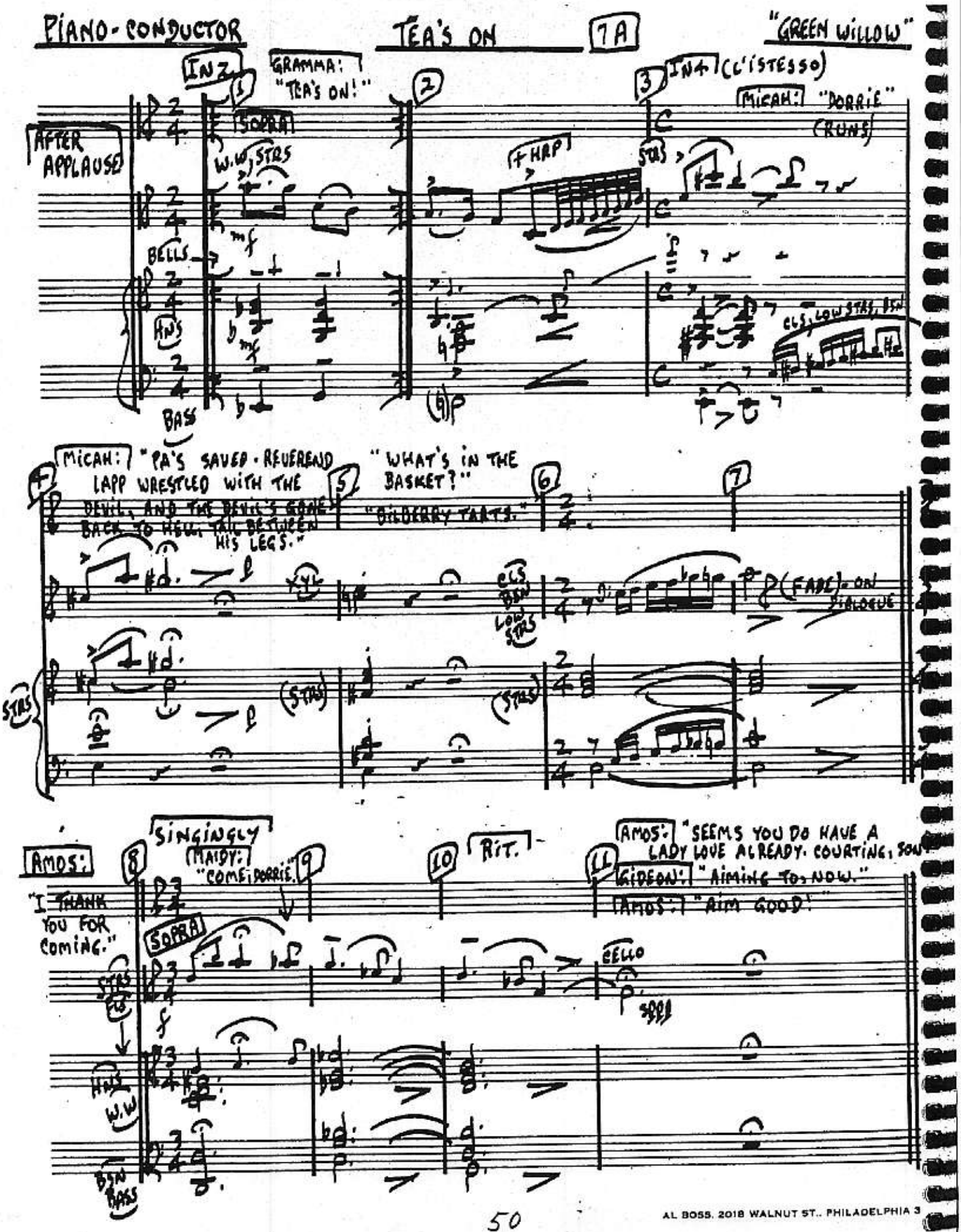

AL BOSS, 2018 WALNUT ST., PHILADELPHIA 3

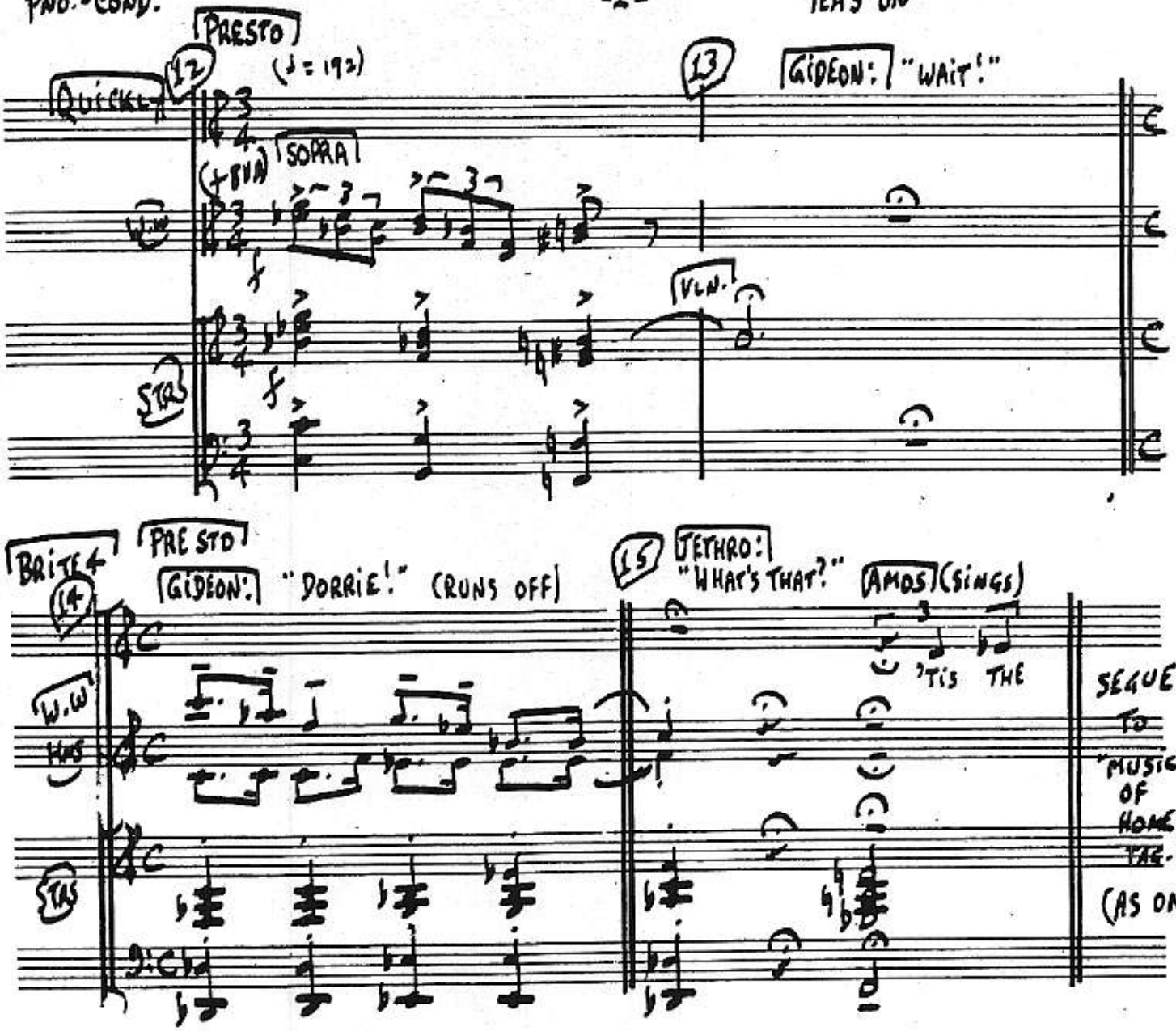

AL BOSS, 2018 WALNUT ST., PHILADELPHIA 3

PIANO-CONDUCTOR

MUSIC OF HOME - TAG

7B

"GREEN WILLOW"

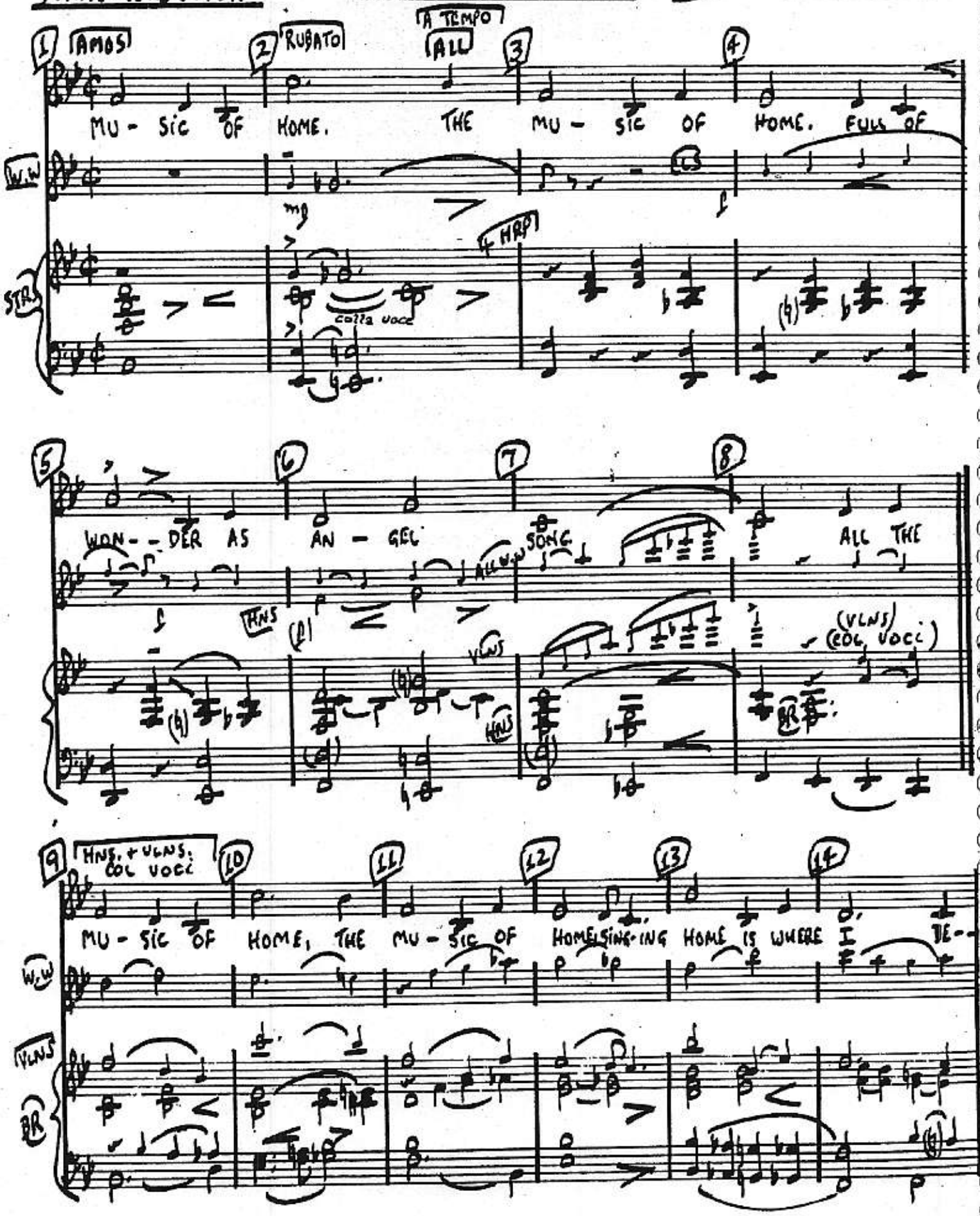

AL BOSS, 2018 WALNUT ST., PHILADELPHIA 3

"MUSIC OF HOME - TAG"

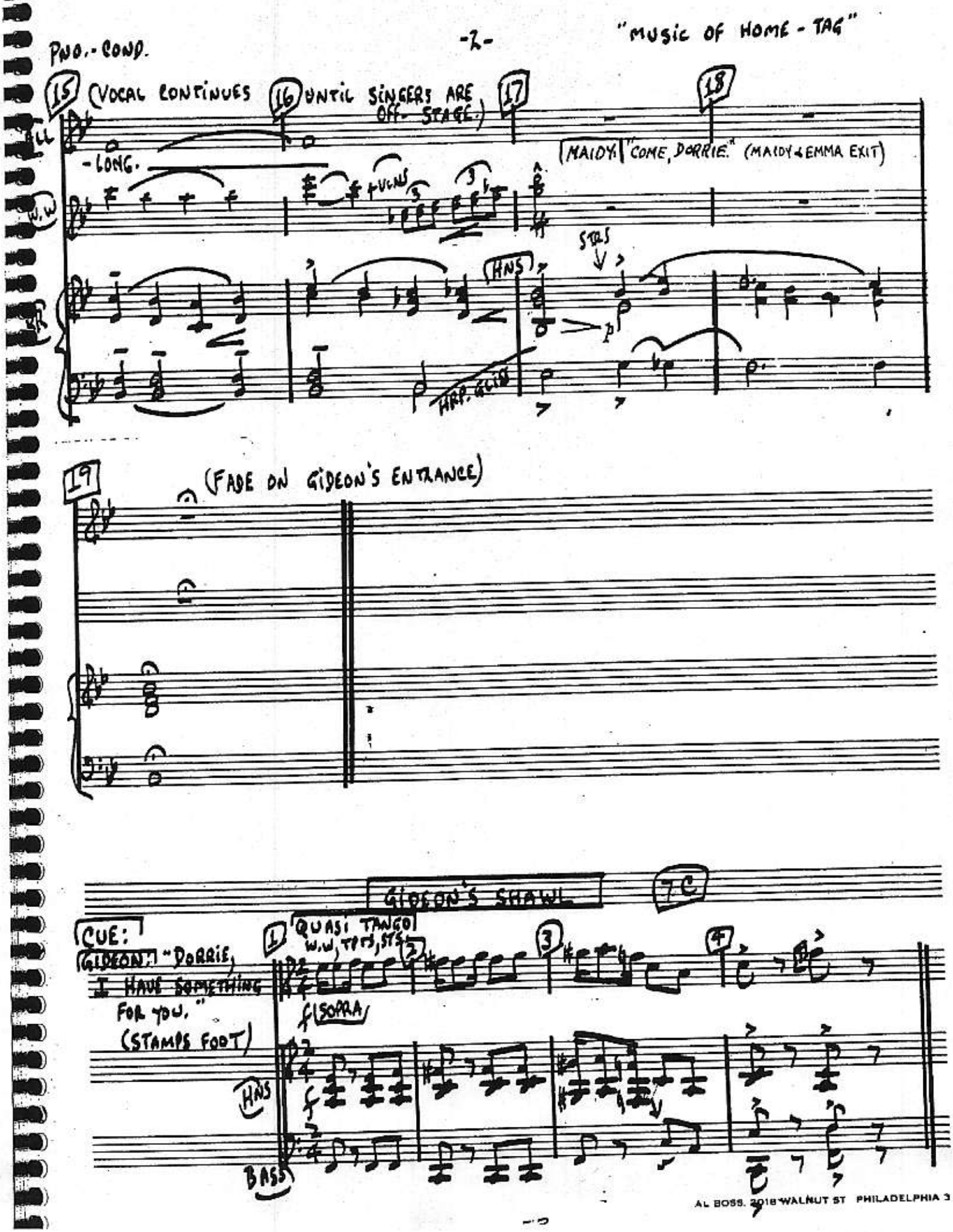

AL BOSS. 2018 WALNUT ST PHILADELPHIA 3

GIDEON'S AVOWAL

8

FAST (IN 1)

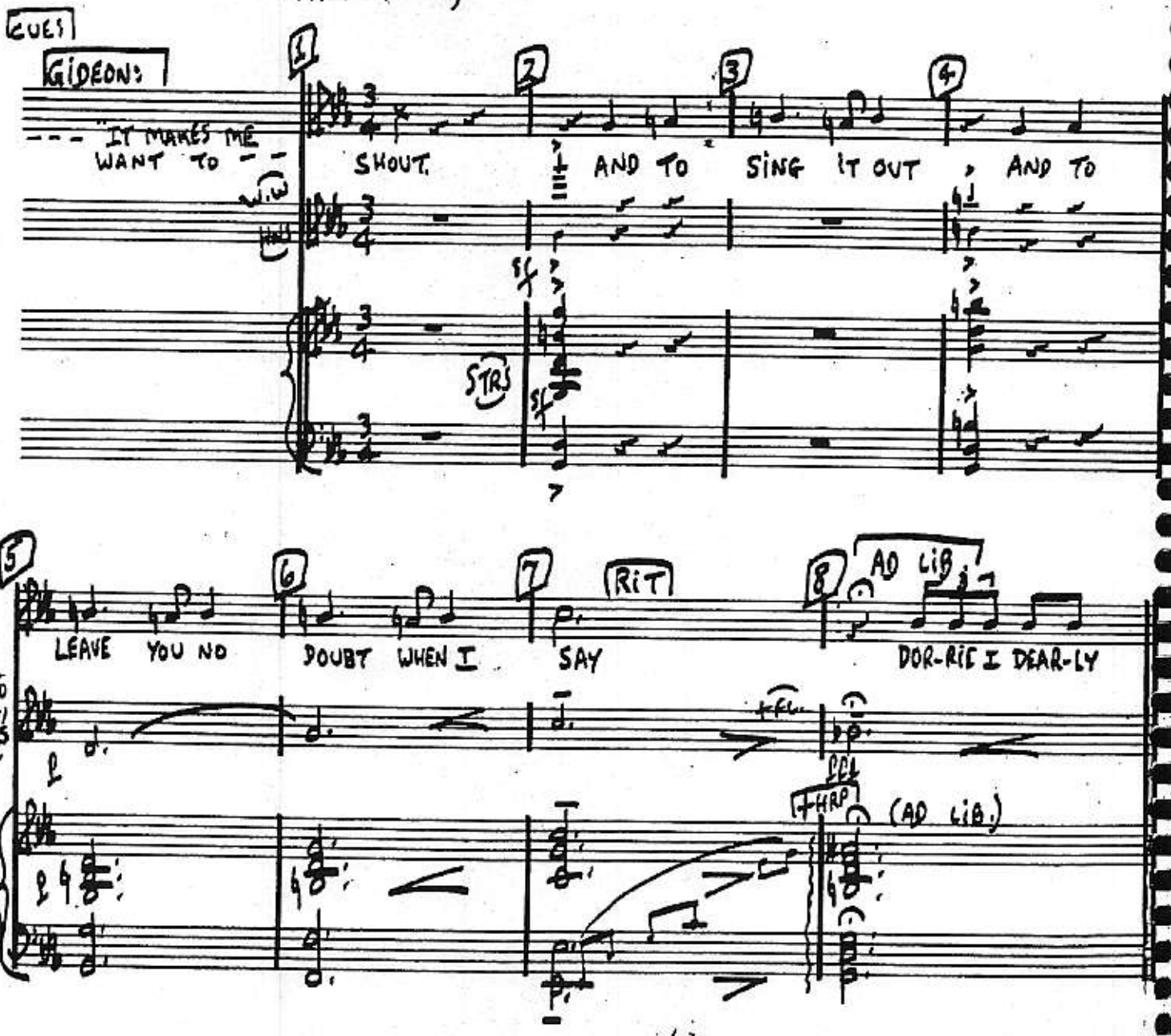

AL BOSS 2018 WALNUT ST., PHILADELPHIA 3

"GIDEON'S AVOWAL"

PNO.-COND.

IN 3 (♩ = 152)

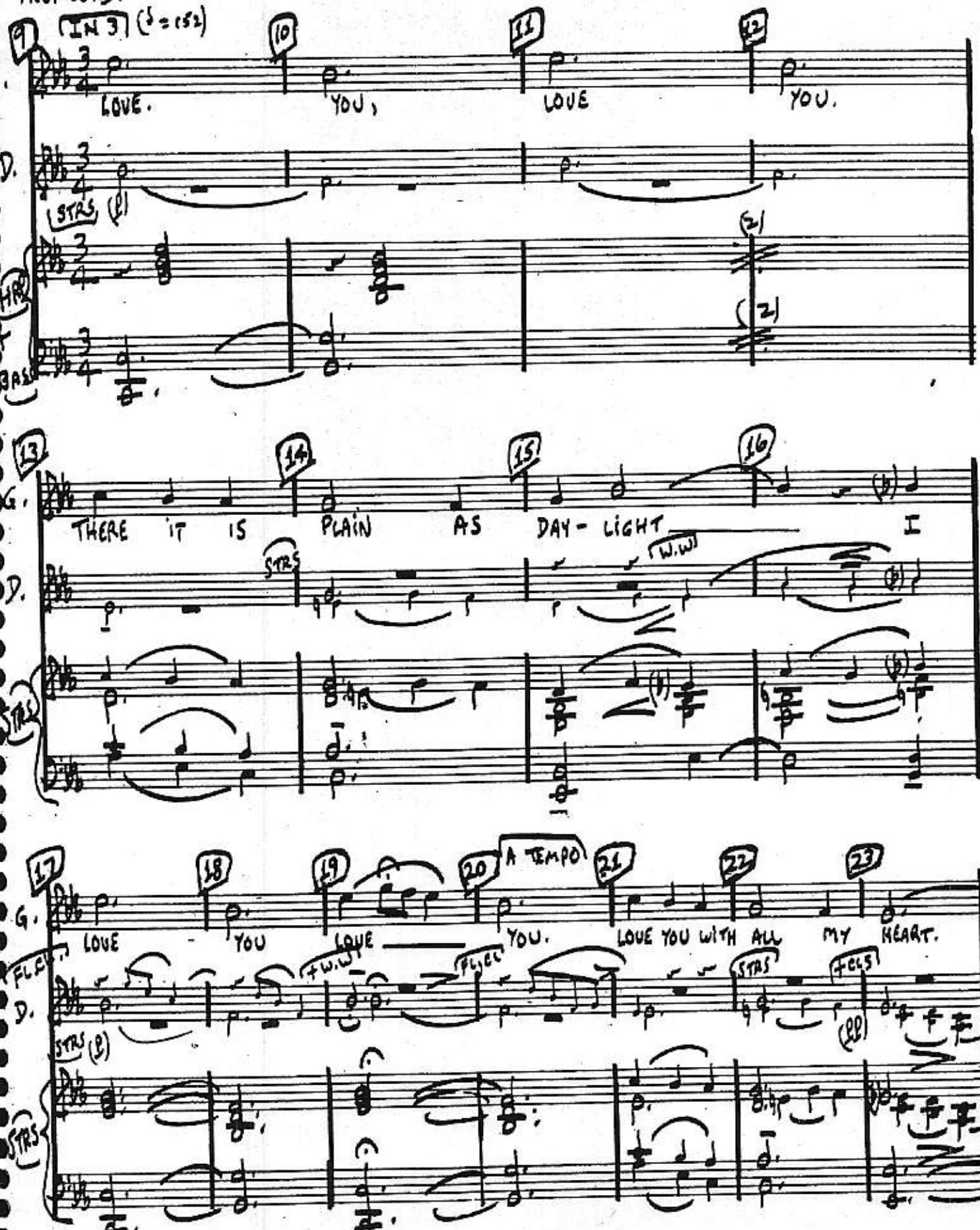

AL BOSS. 2018 WALNUT ST., PHILADELPHIA 3

"GIDEON'S AVOWAL"

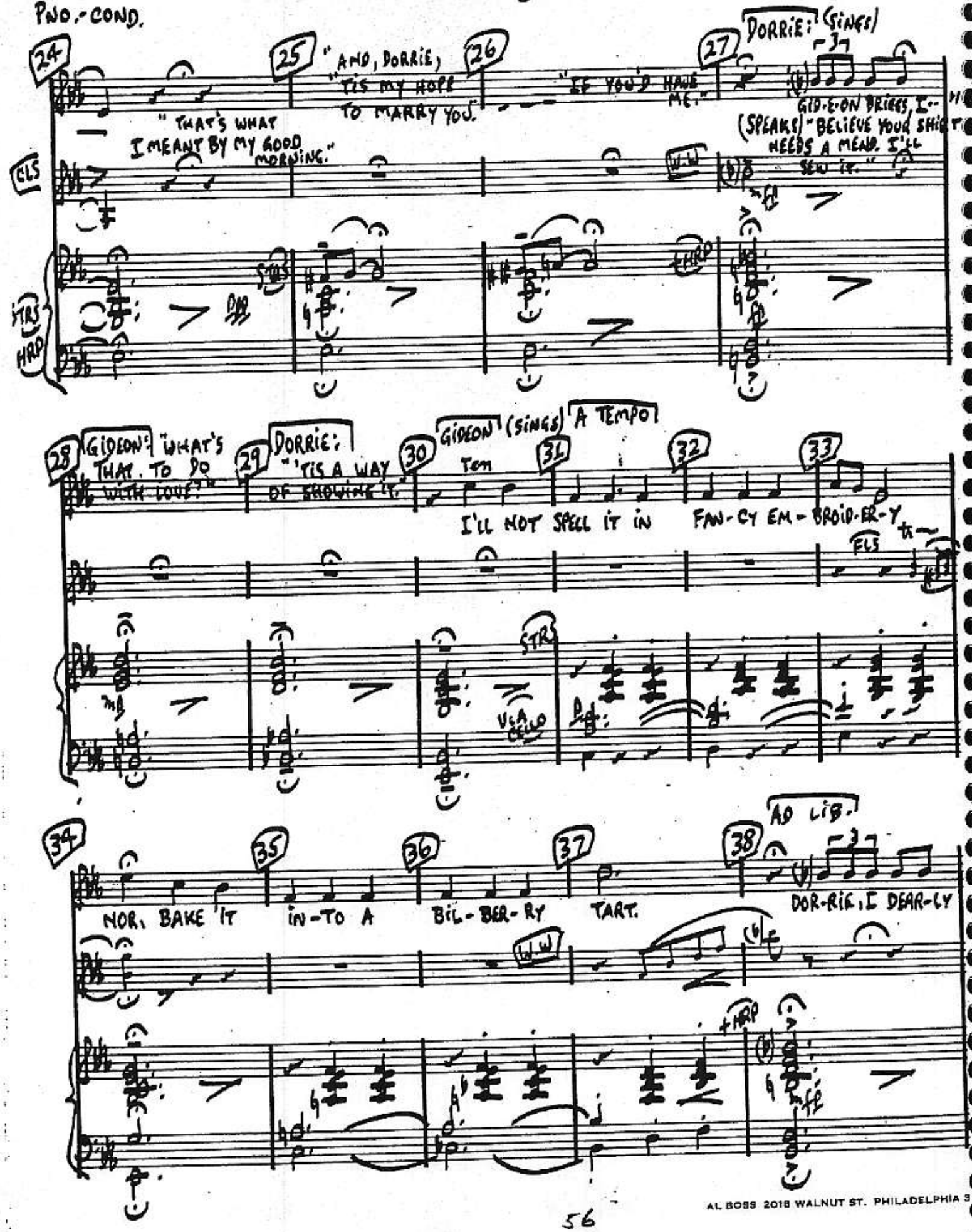

AL BOSS 2018 WALNUT ST. PHILADELPHIA 3

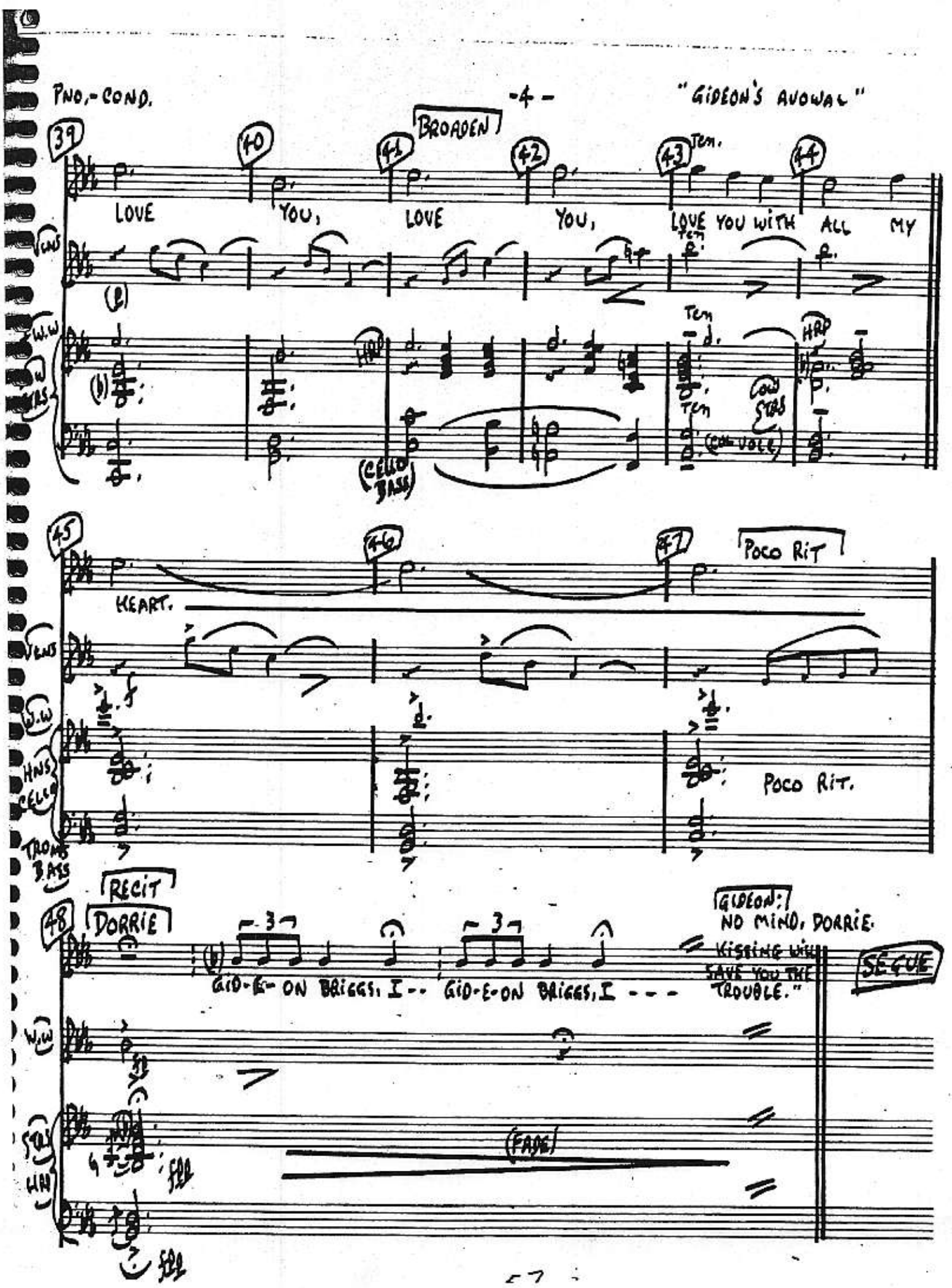
39
40
41
BROADEN
42
43
Ten.
44
LOVE YOU, LOVE YOU, LOVE YOU WITH ALL MY
VLNS
W.W
HRP
(CELLO BASS)
(COL VOLC)
45
46
47
POCO RIT
HEART.
VLNS
W.W
HNS CELLO
TROMB BASS
POCO RIT.
RECIT
48
DORRIE
GID-E-ON BRIGGS, I -- GID-E-ON BRIGGS, I - - -
GIDEON: NO MIND, DORRIE. KISSING WILL SAVE YOU THE TROUBLE."
SEGUE
W.W
STRS
HRP
(FADE)

PIANO-CONDUCTOR

"GREENWILLOW"
BY FRANK LOESSER

AFTER AUDWAL (8A)

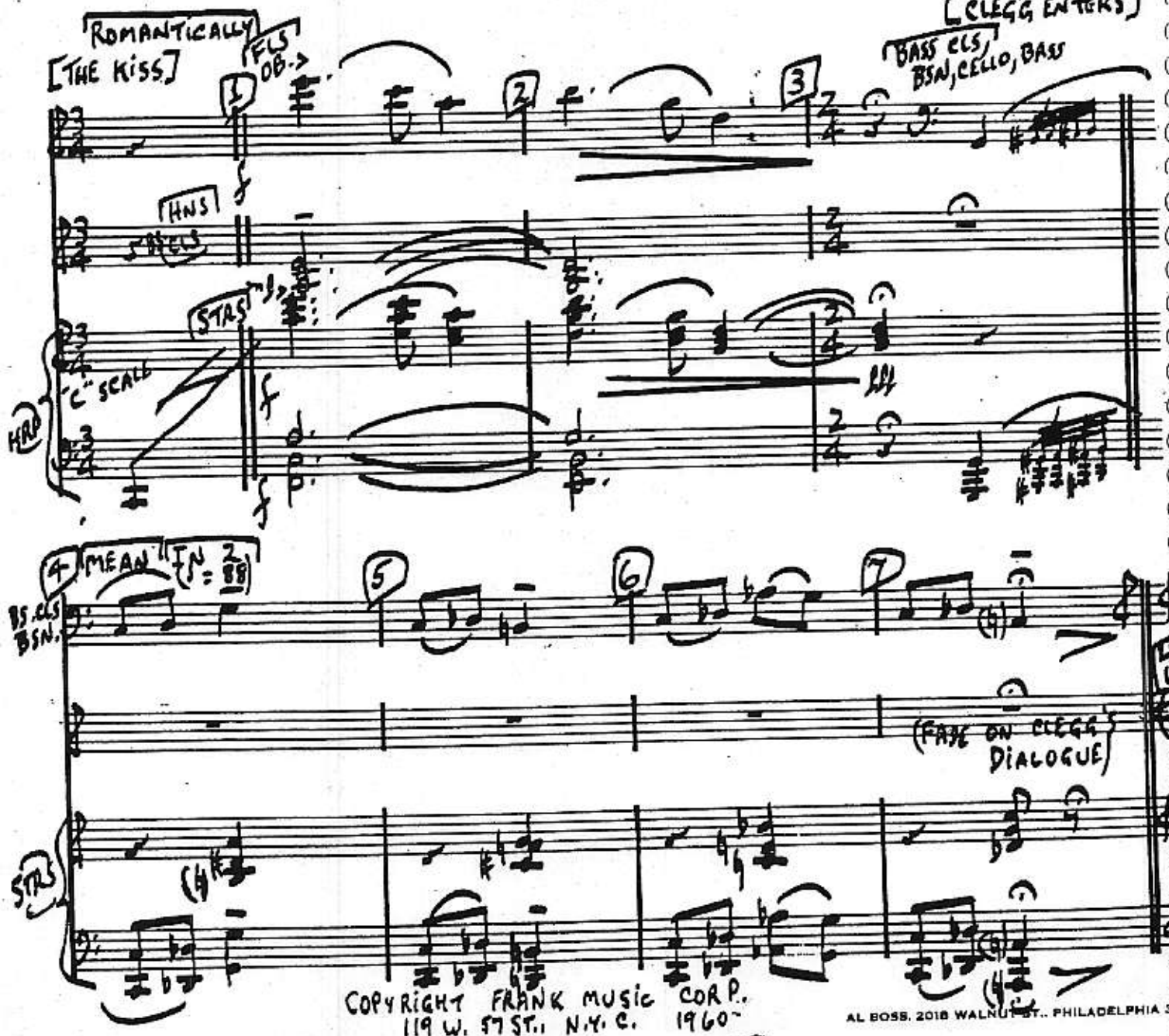

COPYRIGHT FRANK MUSIC CORP.
119 W. 57 ST., N.Y.C. 1960~

AL BOSS, 2018 WALNUT ST., PHILADELPHIA 3

"AFTER AVOWAL"

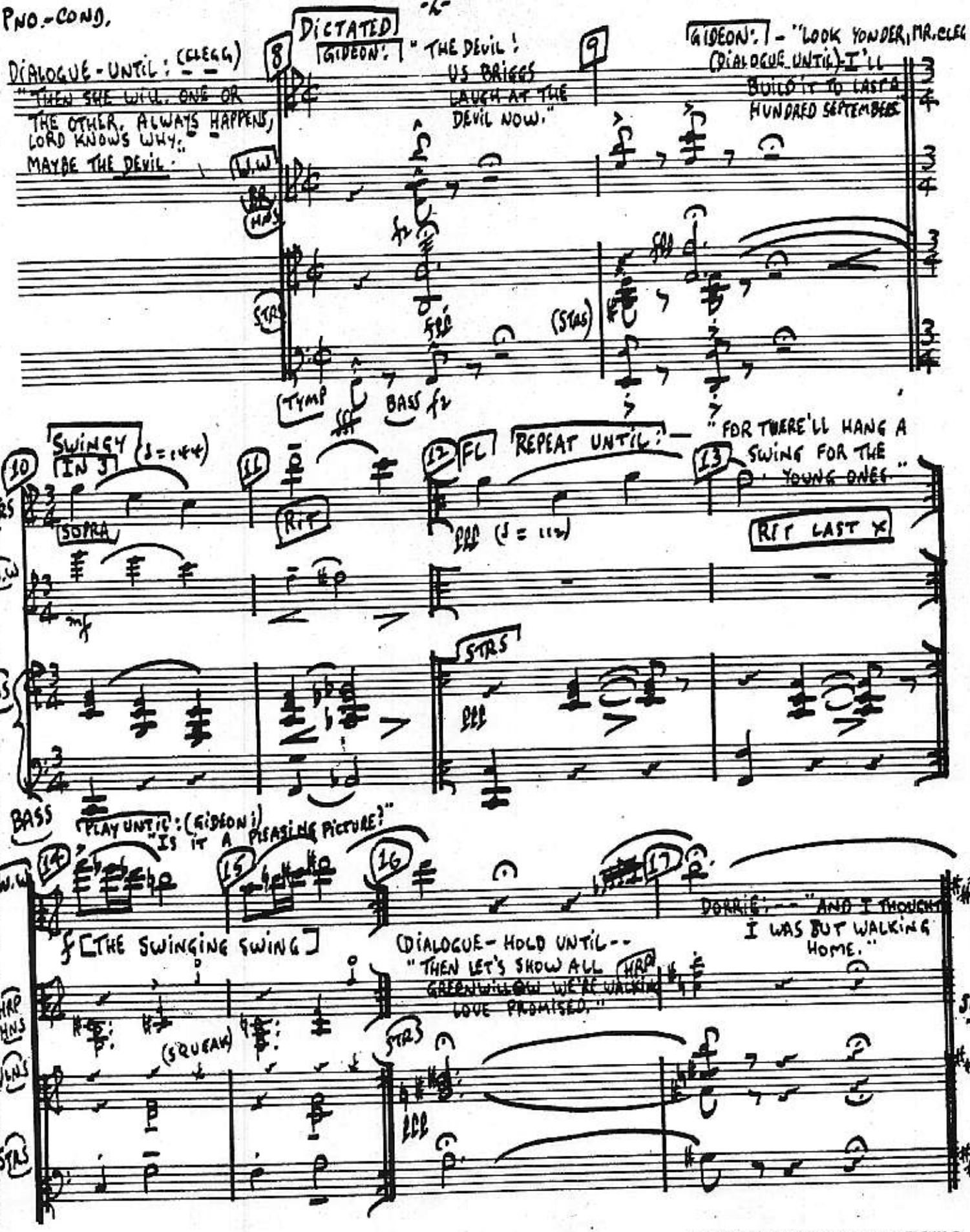

PIANO-CONDUCTOR

GREENWILLOW WALK

(SEASONS CHANGE)

88

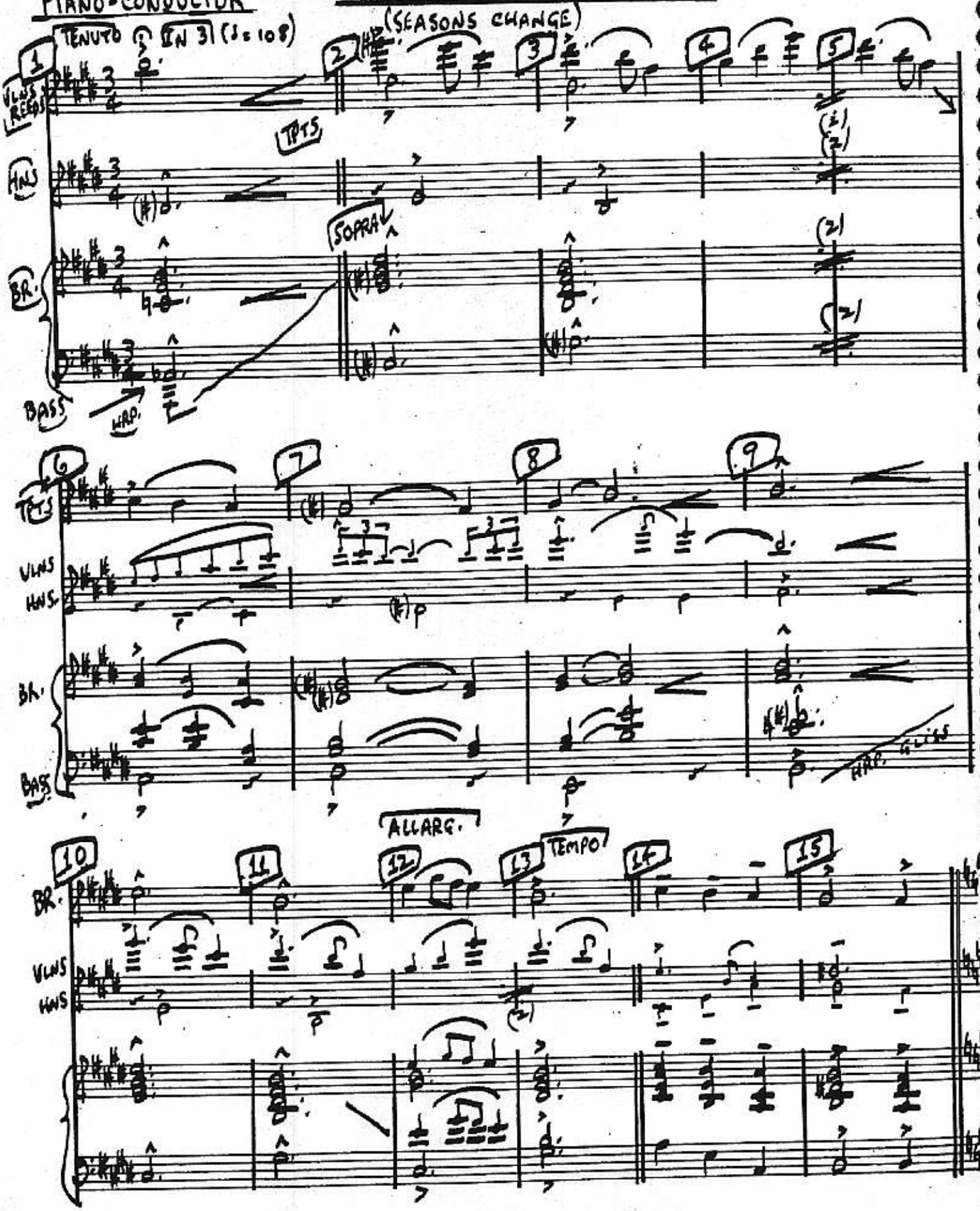

"GREENWILLOW WALK"
(SEASONS)

PNO. COND.

FUGUE (♩ = 132)

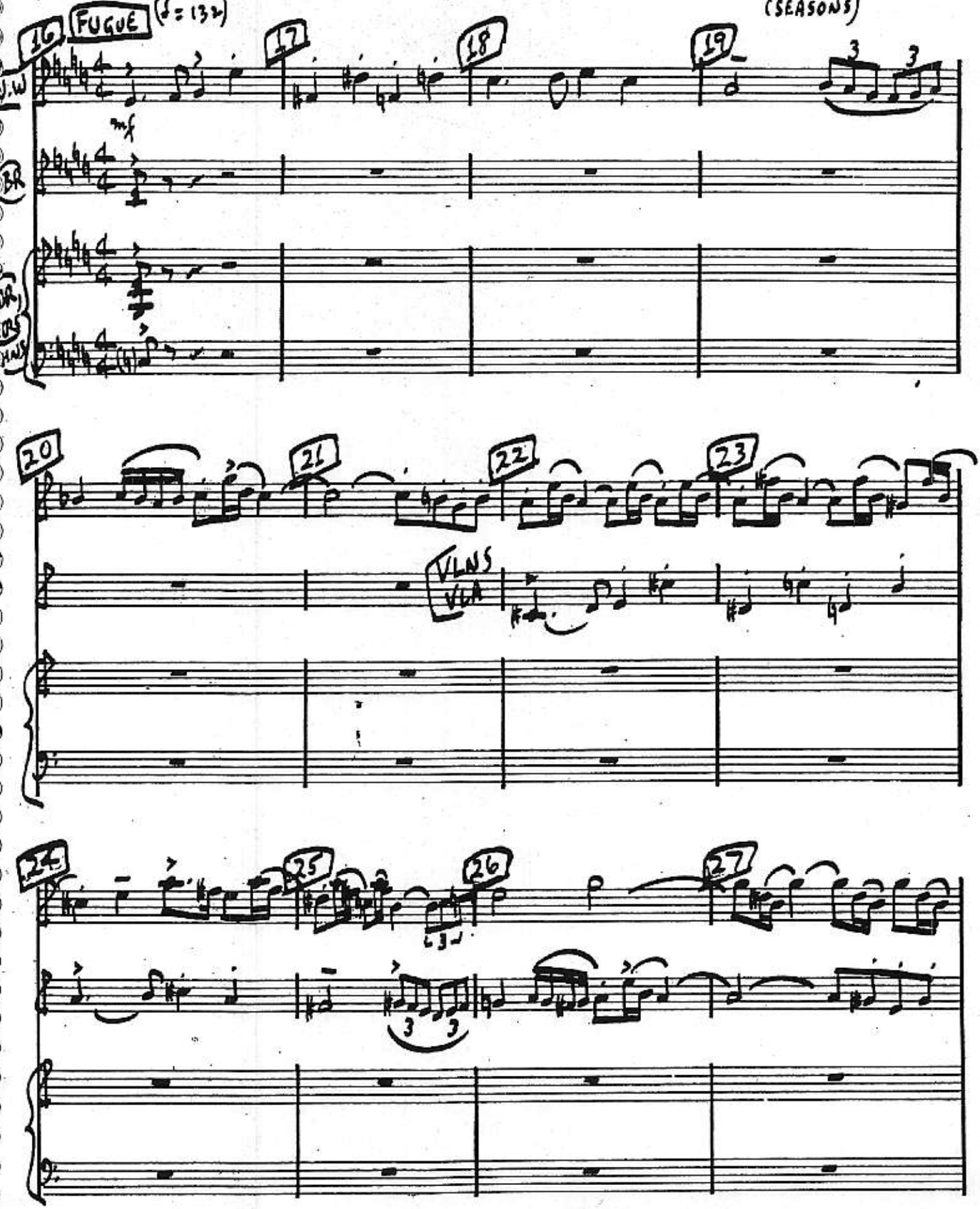

"GREENWILLOW WALK (SEASONS)

PNO.-COND.

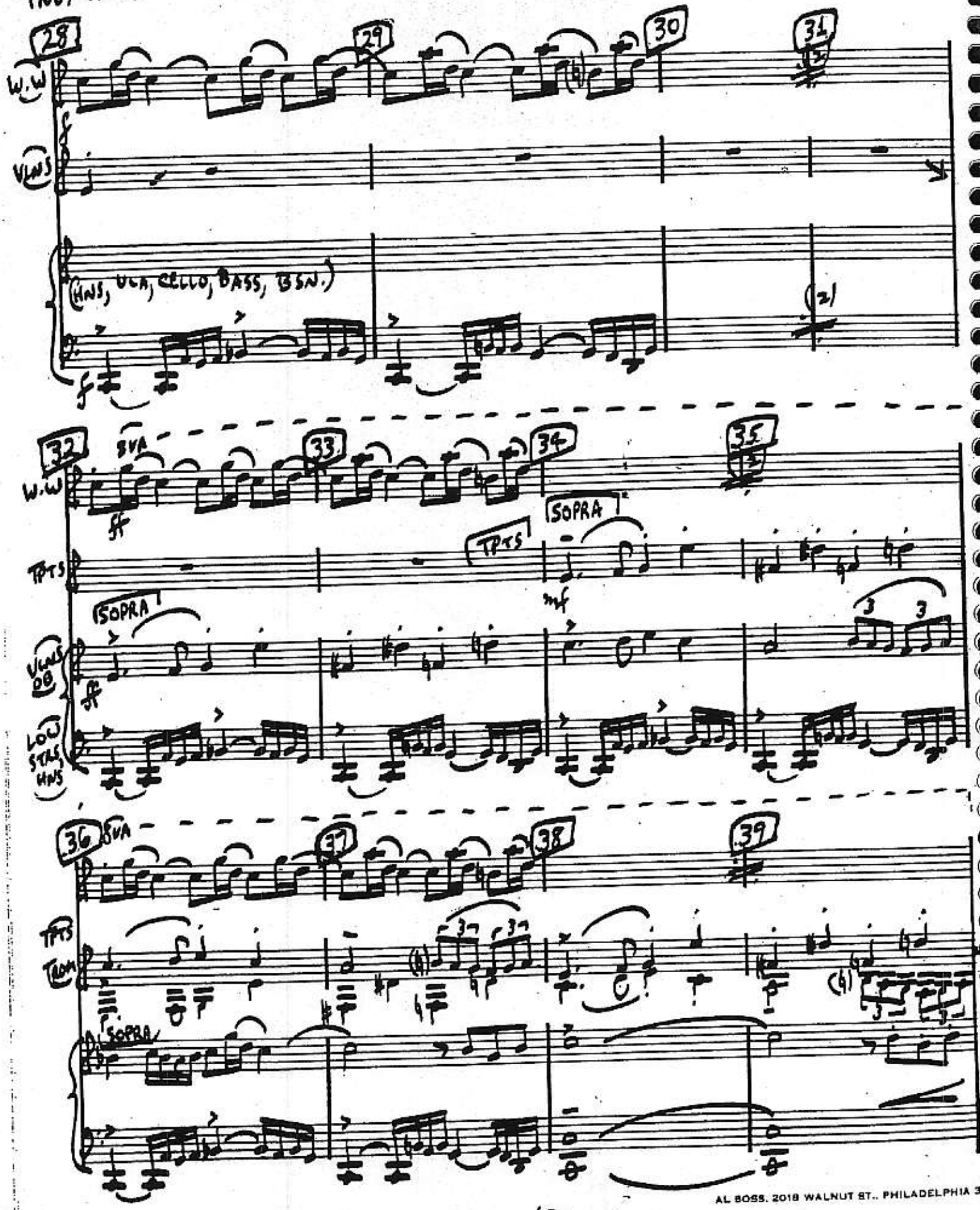

AL BOSS. 2018 WALNUT ST., PHILADELPHIA 3

"GREENWILLOW WALK"
(SEASONS)

PNO.-COND.

40 [LAPP ENTERS CHURCH 41 WALKS UP AISLE] 42 43 RIT.

W.W SOLO

HNS, BSN

TROMS BSN

(PONTICELLO)

STRS

44 Tem Tem.

PERC.

(FADE)

STRS

AL BOSS 2018 WALNUT ST. PHILADELPHIA 3

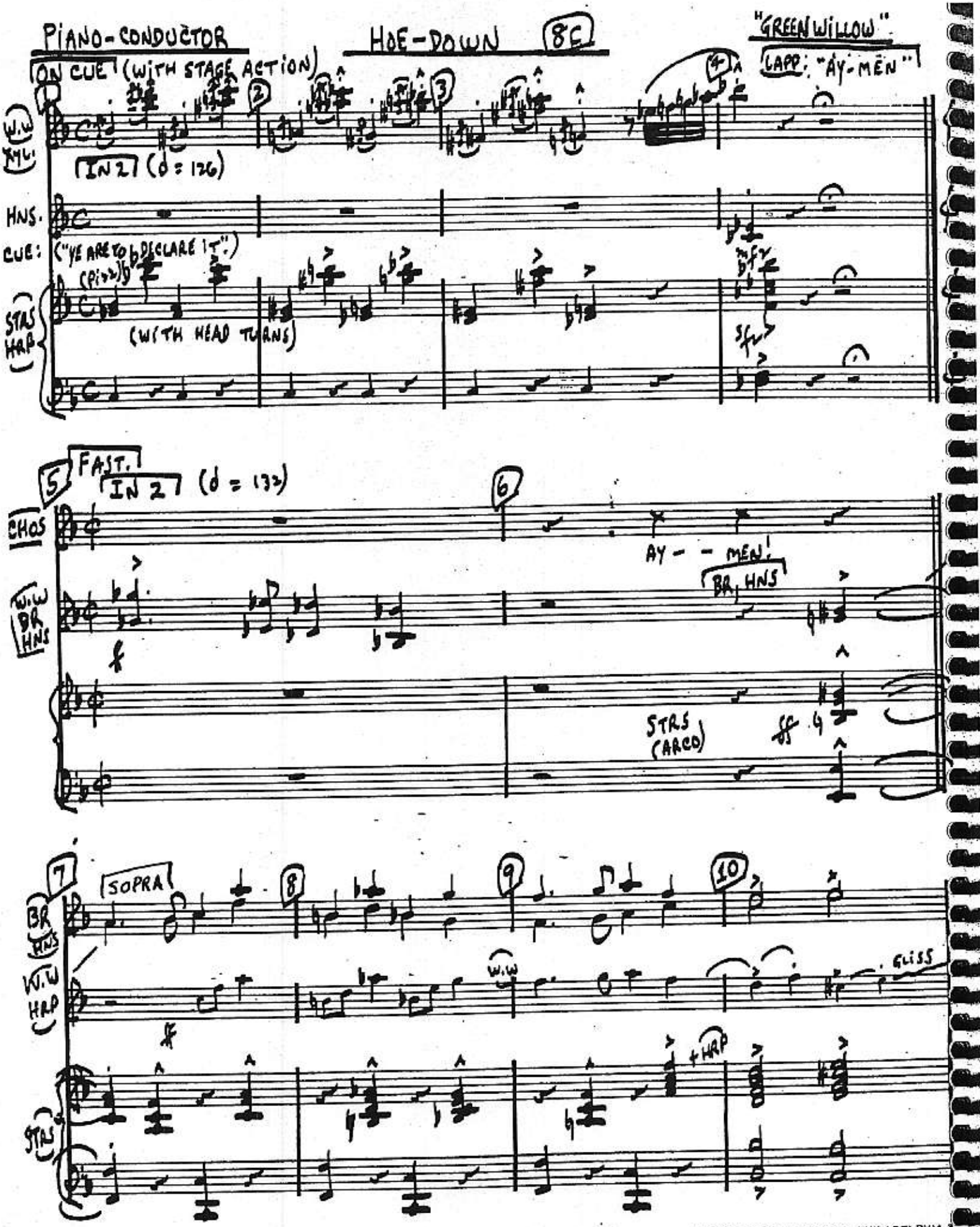

AL BOSS 2018 WALNUT ST PHILADELPHIA 3

"HOE-DOWN"

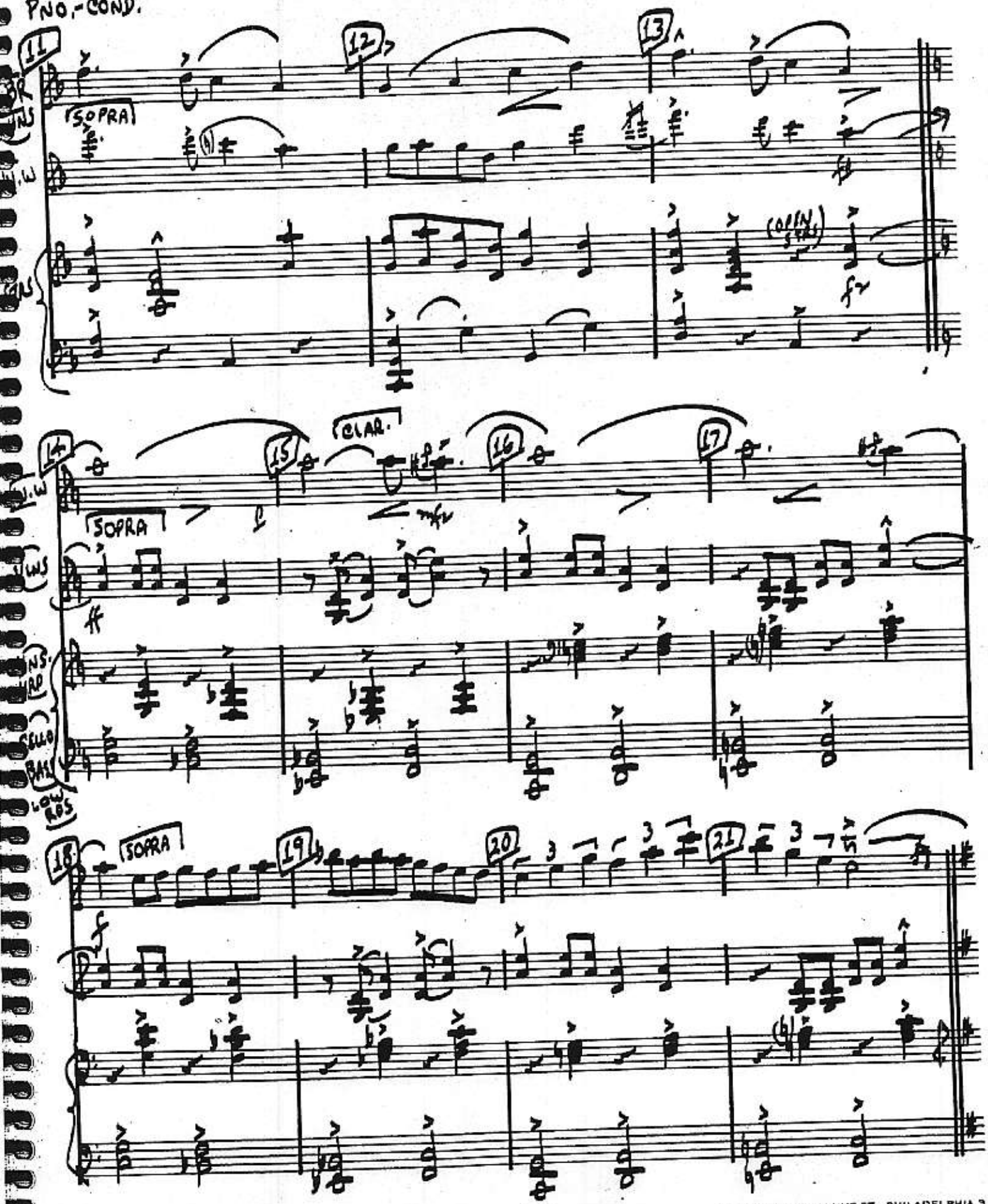

AL BOSS. 2018 WALNUT ST. PHILADELPHIA 3

"HOE-DOWN"

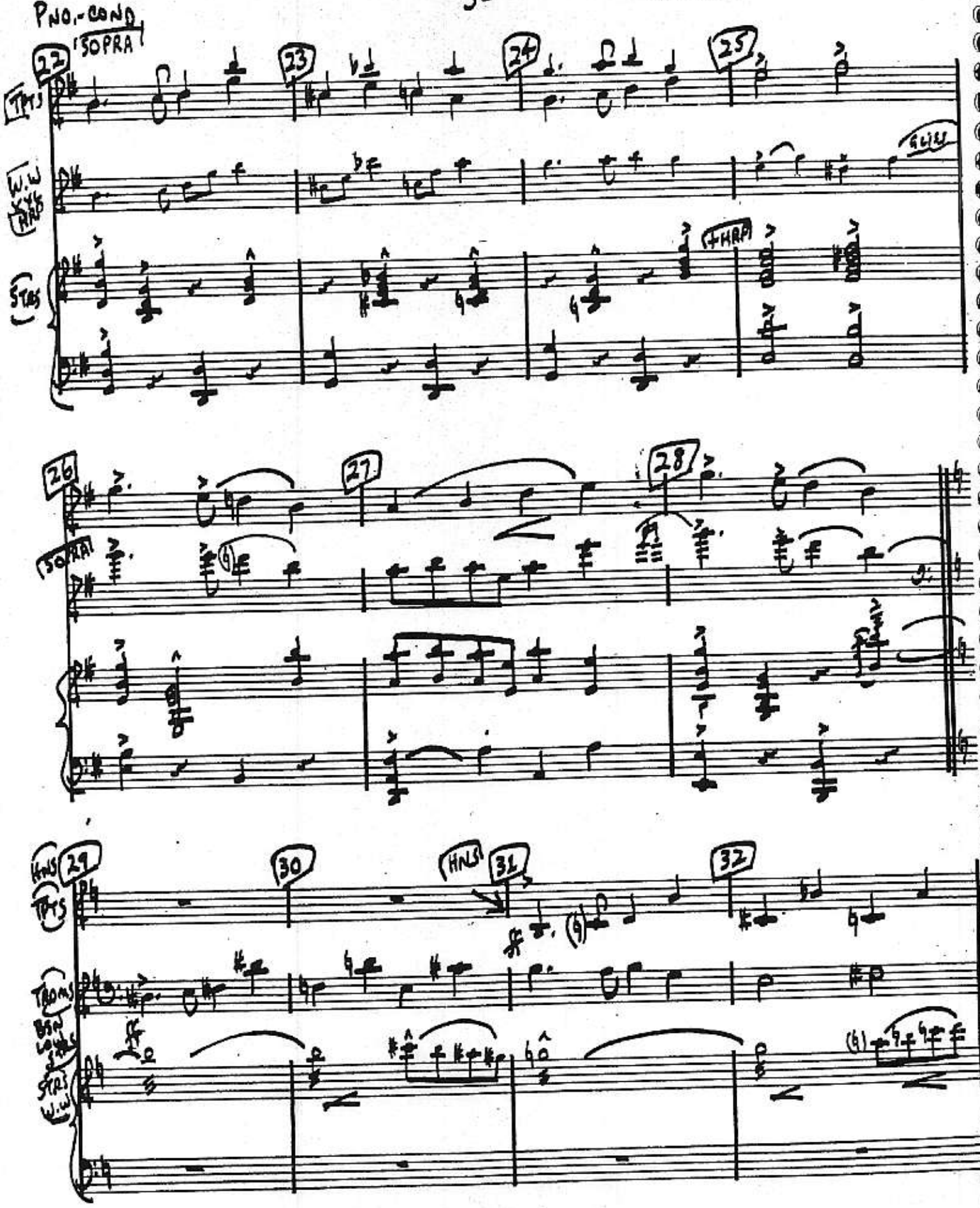

AL BOSS, 2018 WALNUT ST PHILADELPHIA 3

"HOE-DOWN"

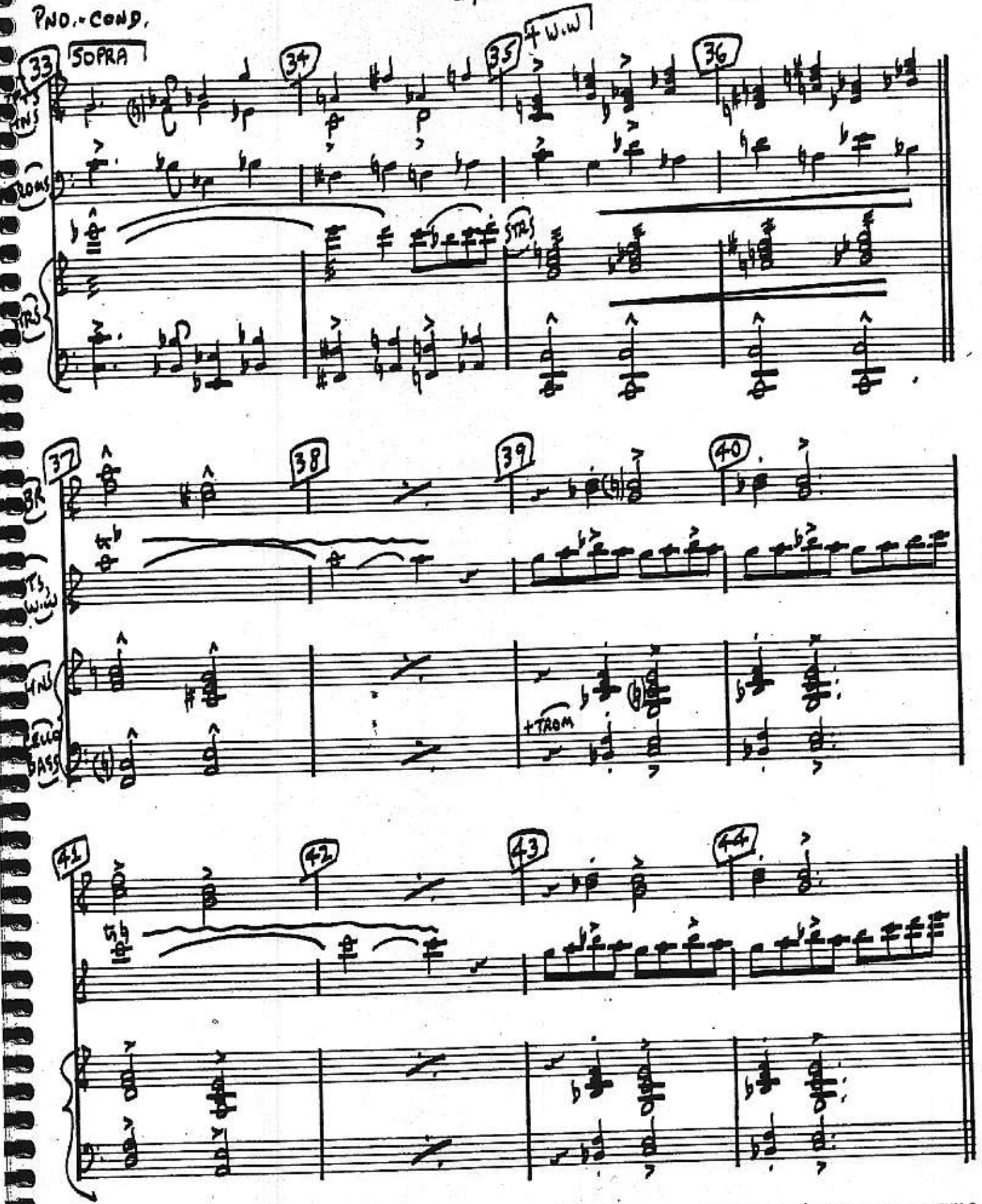

AL BOSS, 2018 WALNUT ST., PHILADELPHIA 3

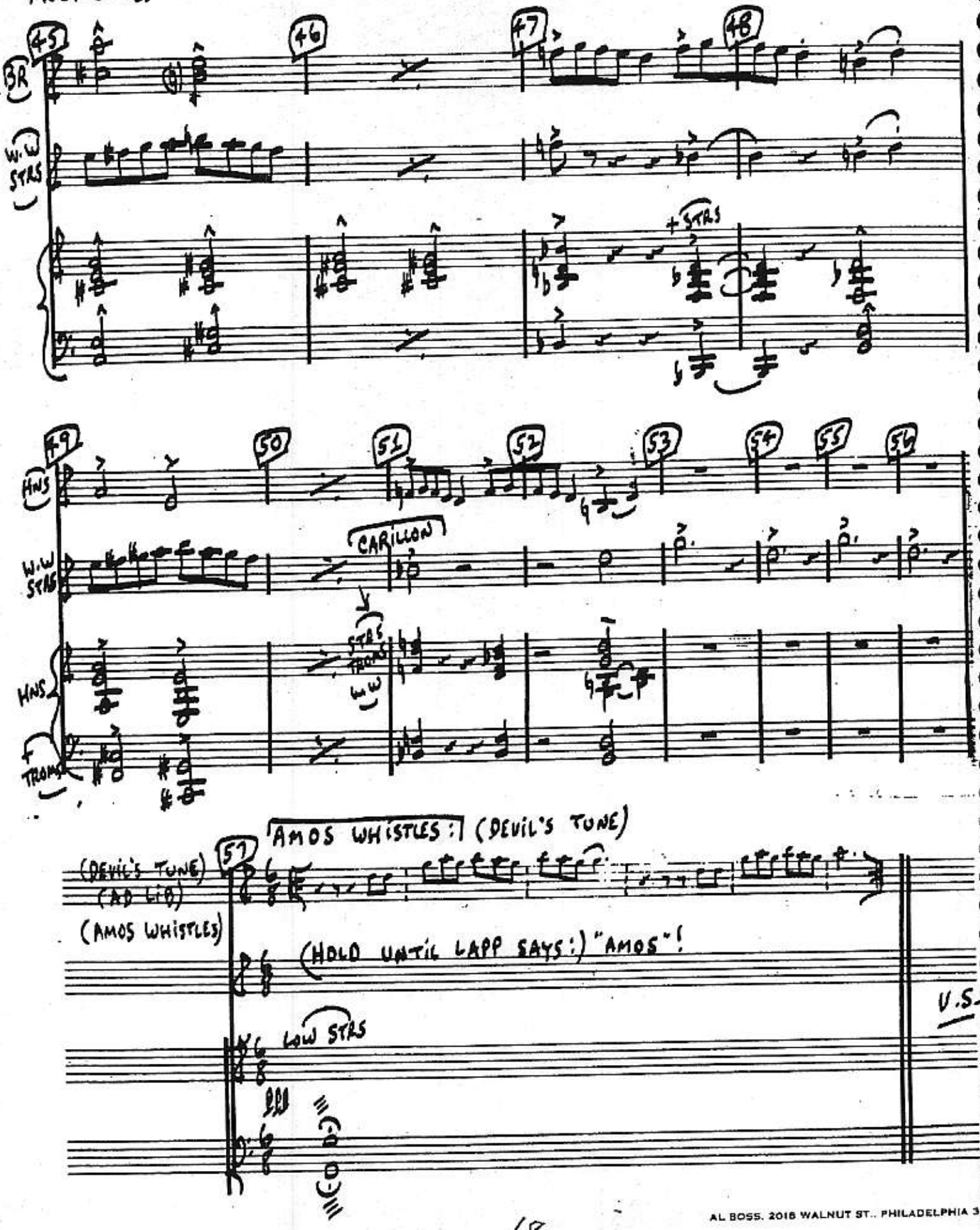

AL BOSS. 2018 WALNUT ST., PHILADELPHIA 3

"HOE-DOWN"

PNO.-COND.

(CUE:) (CLAP) "AMOS, YOU ARE NOT TO GO!"

58 "VOICES" REPEAT - 3 X

FADE WHEN WILLOWS CLOSE

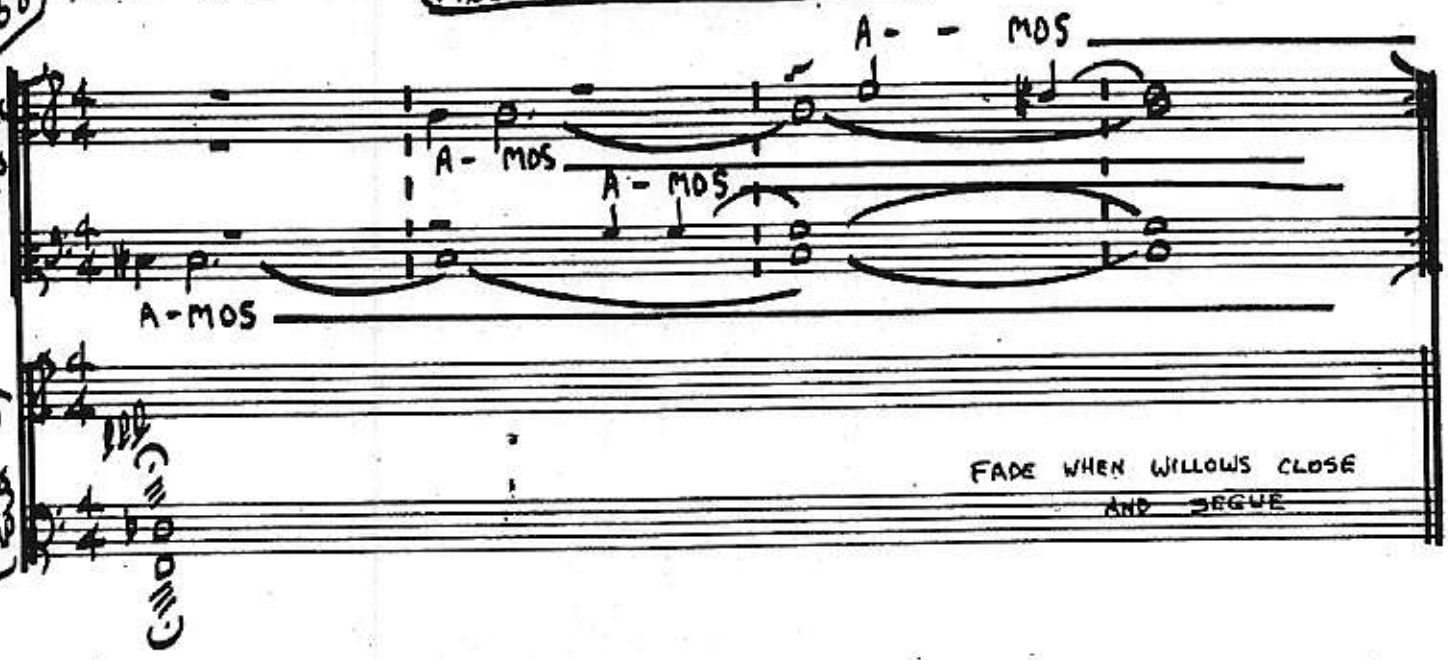

AL BOSS. 2018 WALNUT ST., PHILADELPHIA 3

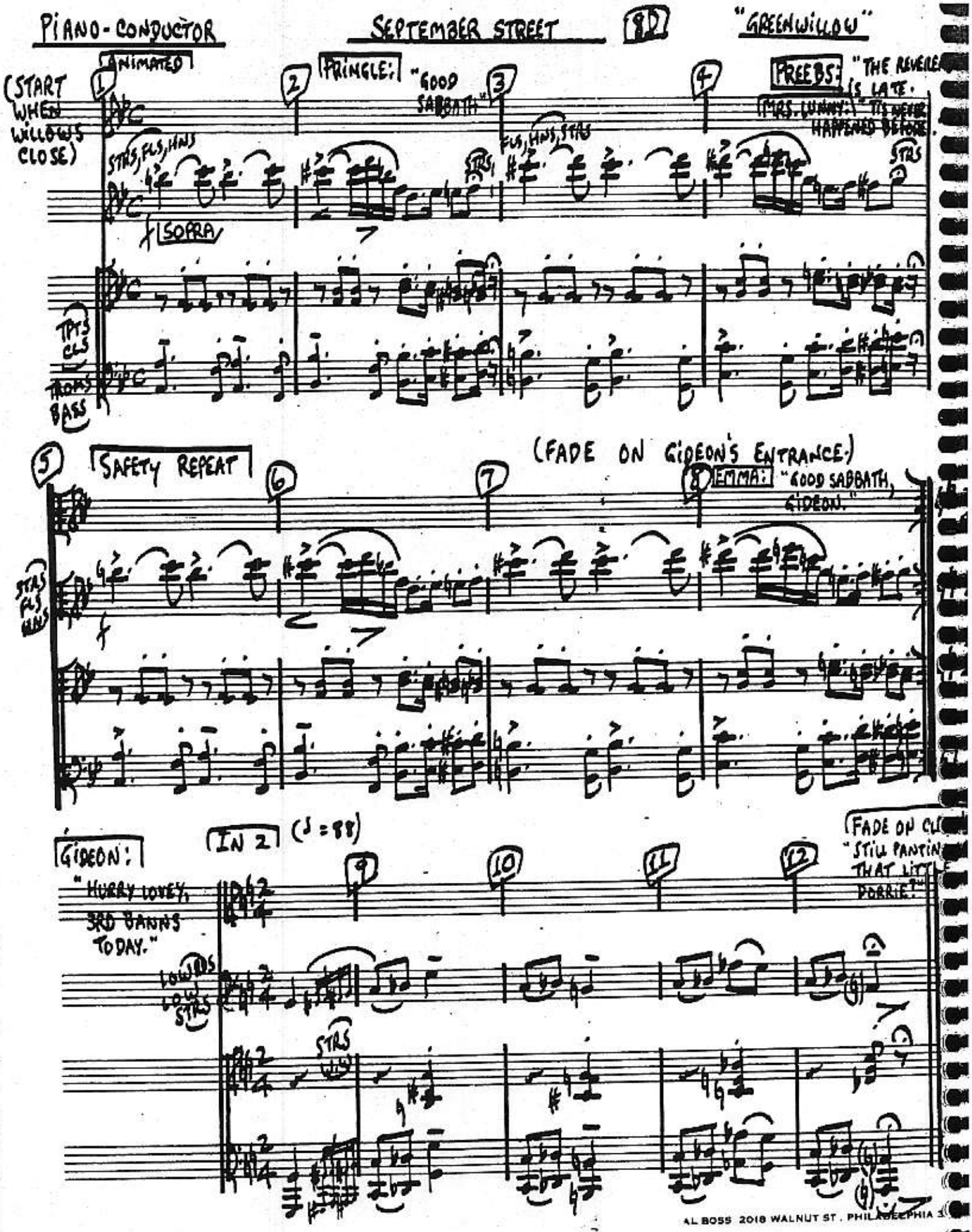

AL BOSS 2018 WALNUT ST. PHILADELPHIA 3

PIANO-CONDUCTOR

JUDY (ELEGY): "THAT'S THE ONE MANY PEOPLE DO."

GIDEON:

SUMMERTIME LOVE

9

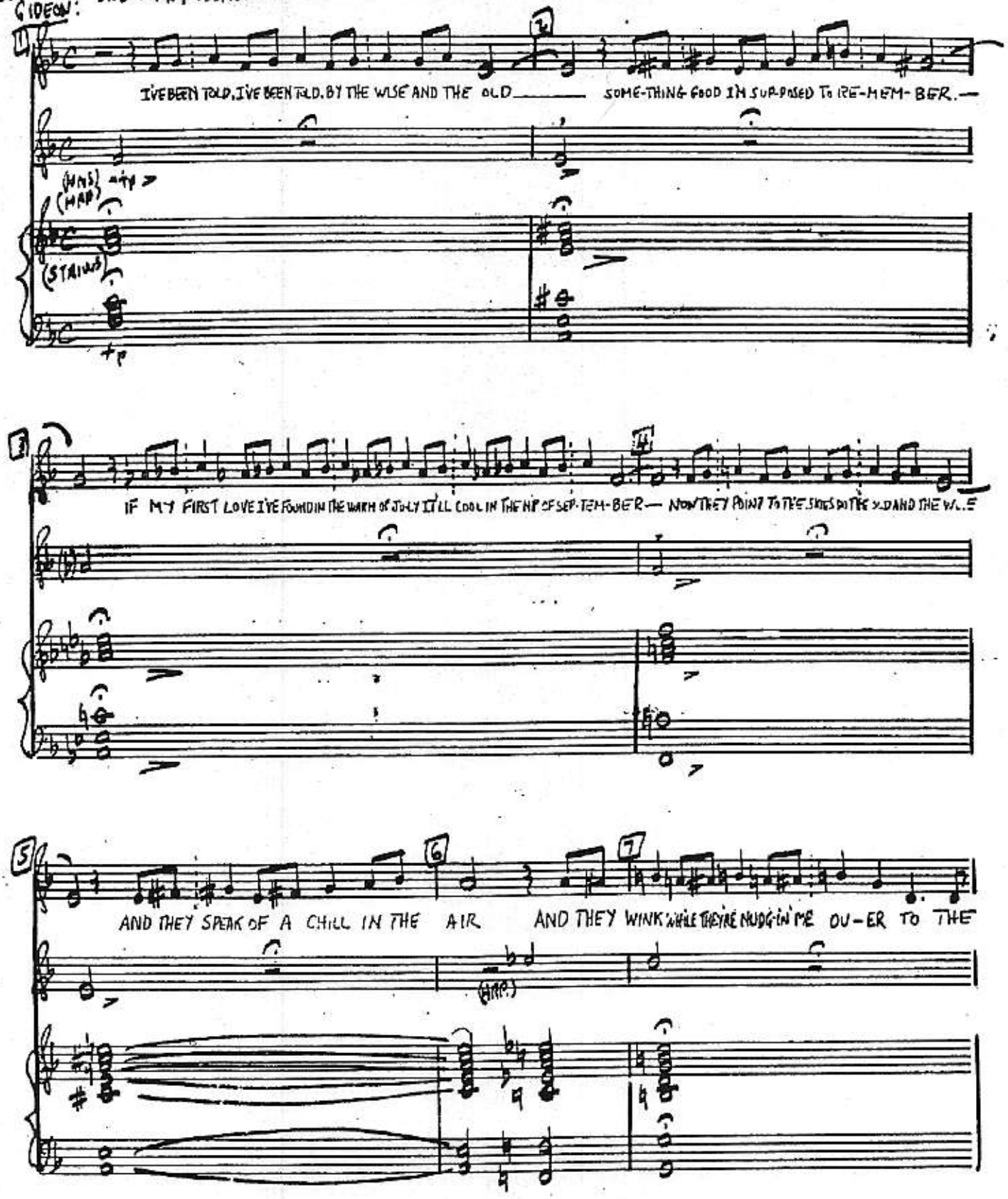

AL BOSS, 2018 WALNUT ST., PHILADELPHIA 3

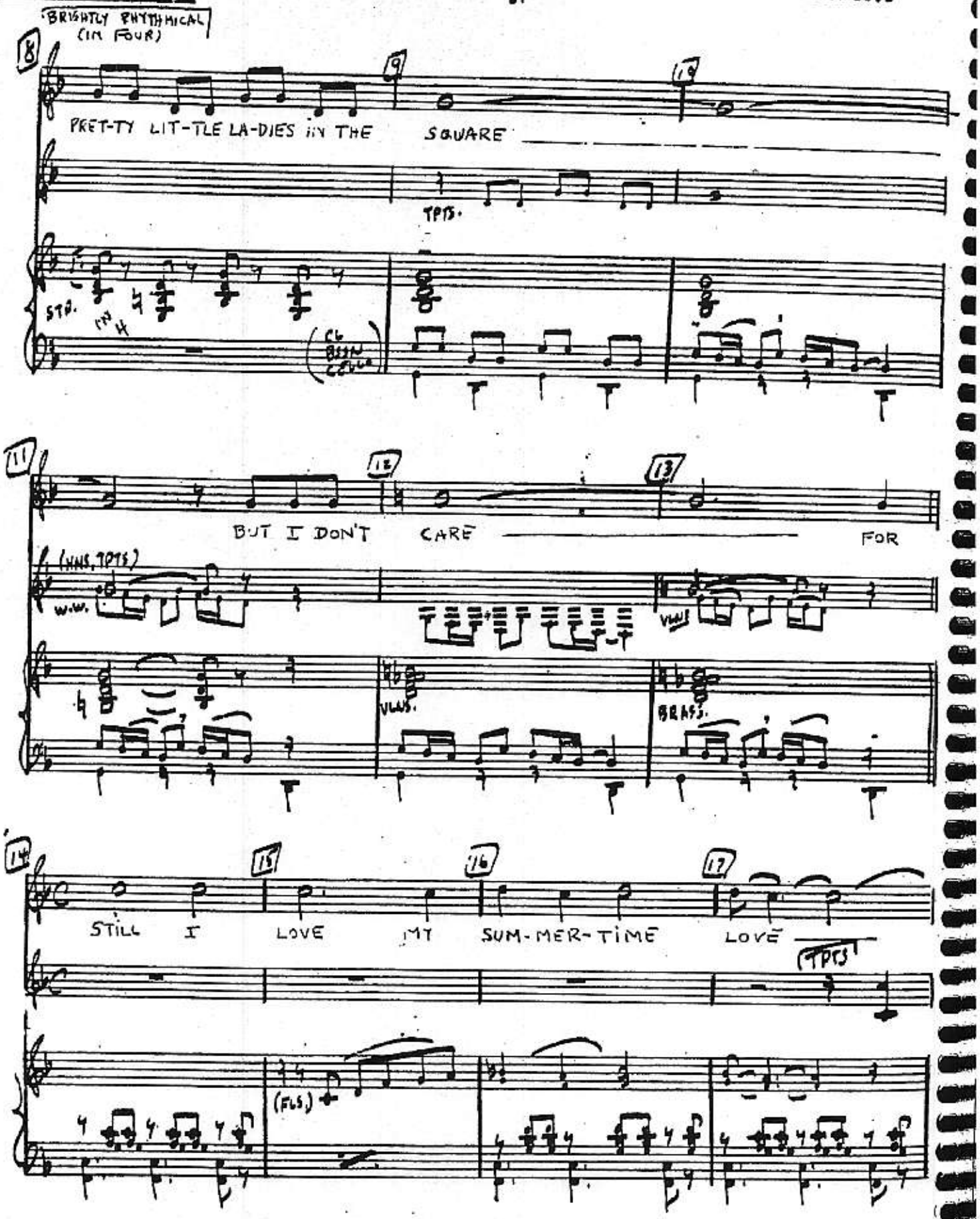

AL BOSS, 2018 WALNUT ST., PHILADELPHIA 3

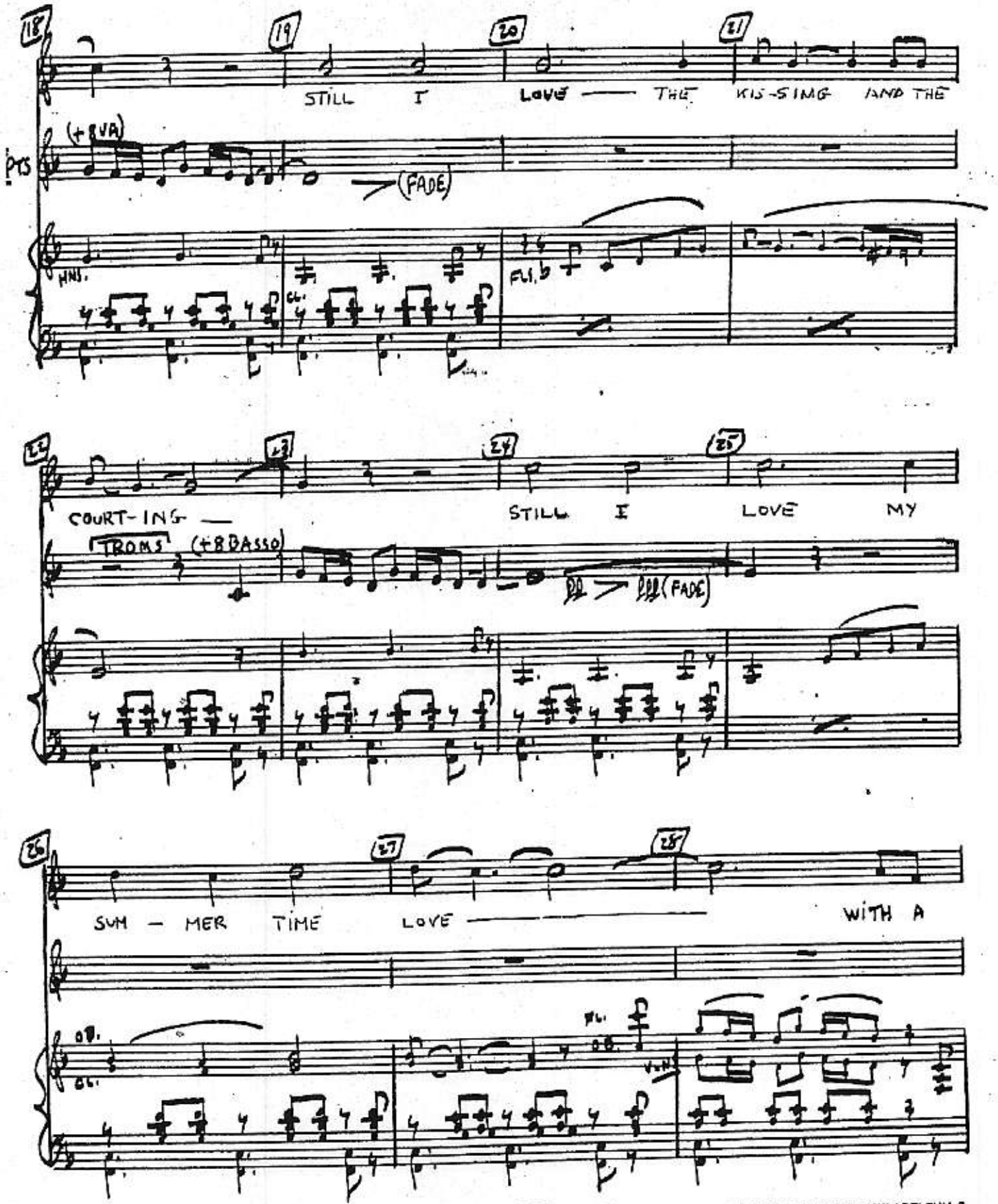

AL BOSS, 2018 WALNUT ST., PHILADELPHIA 3

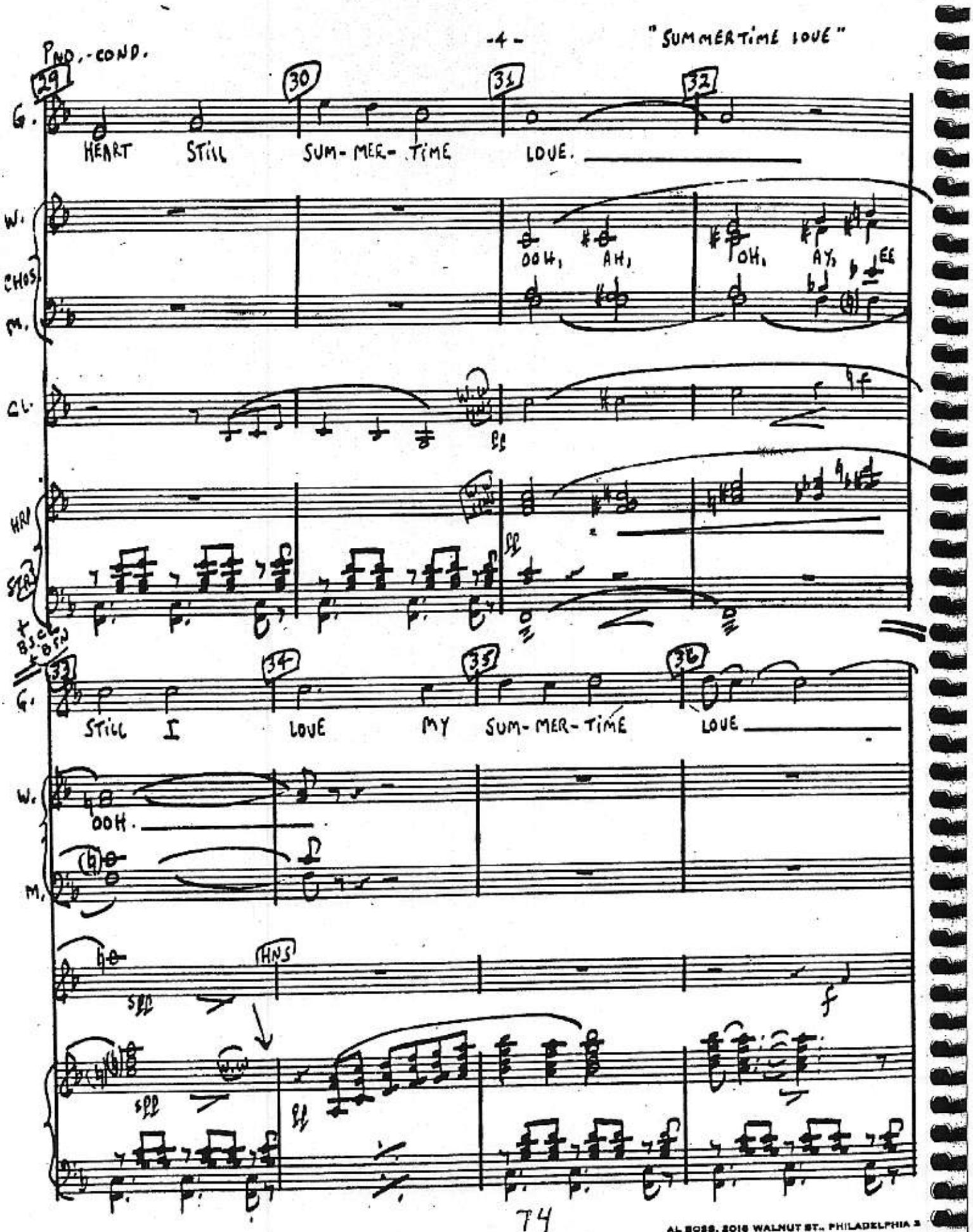

AL BOSS, 2018 WALNUT ST., PHILADELPHIA 3

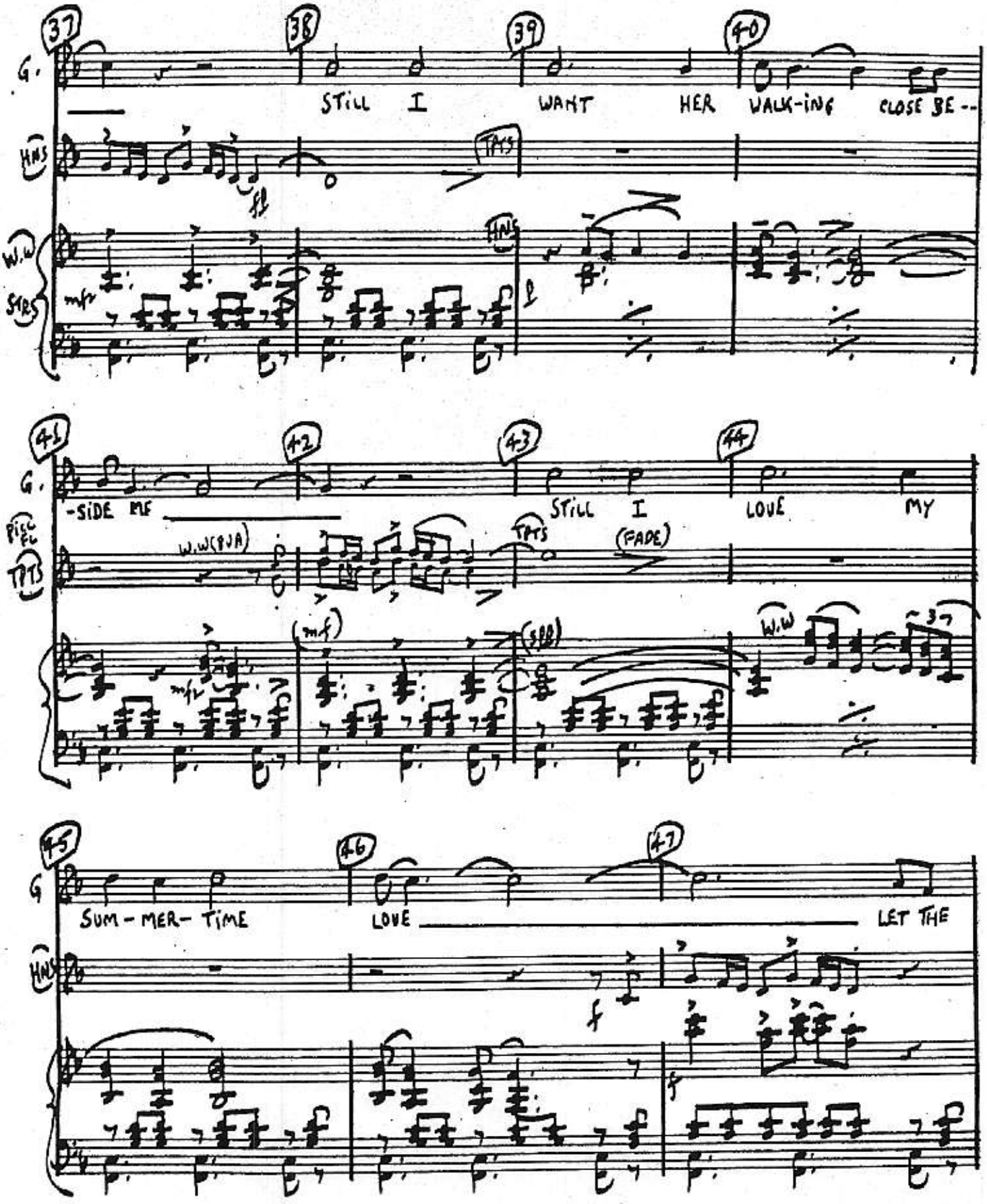

AL BOSS, 2018 WALNUT ST., PHILADELPHIA 3

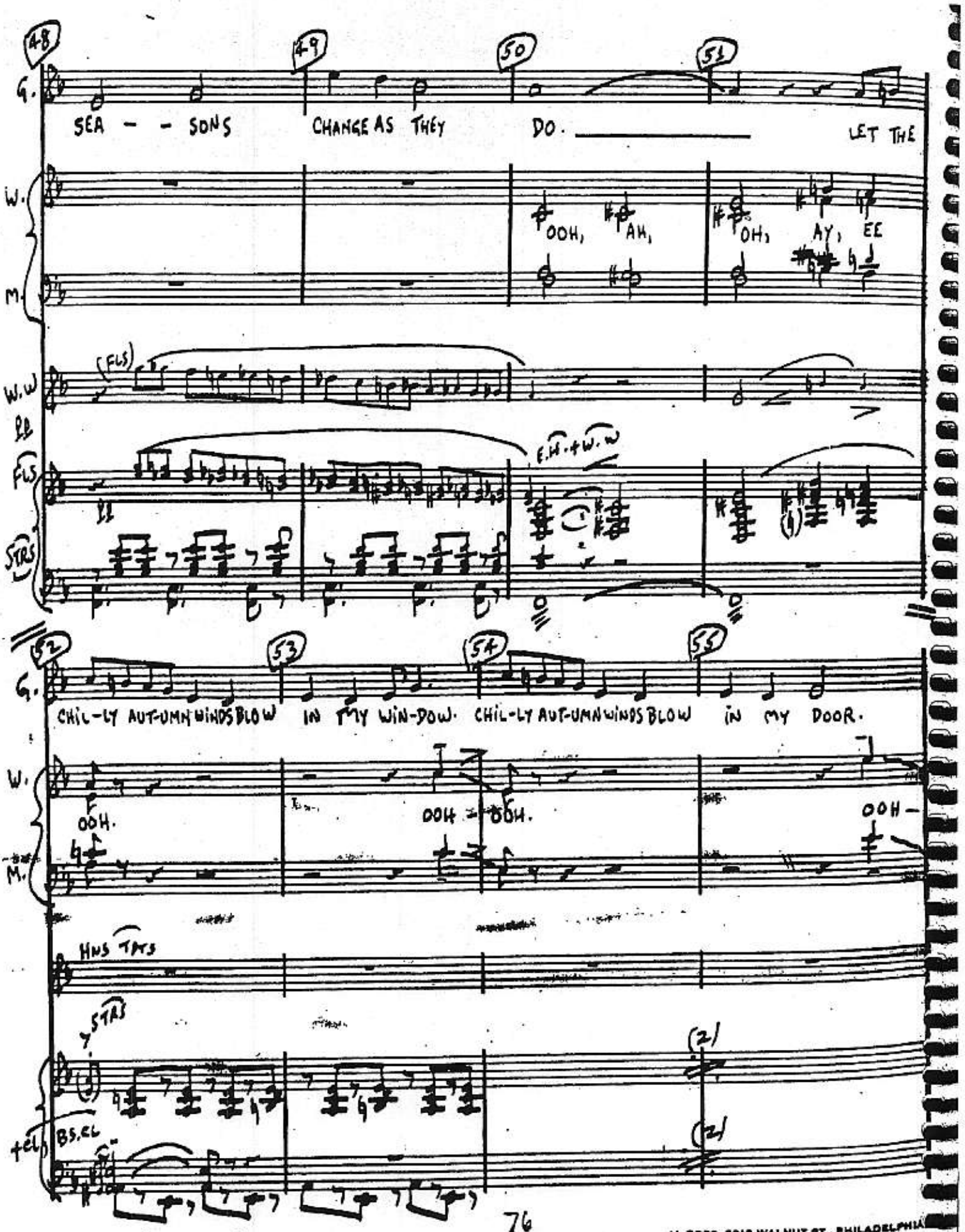

AL BOSS, 2018 WALNUT ST., PHILADELPHIA

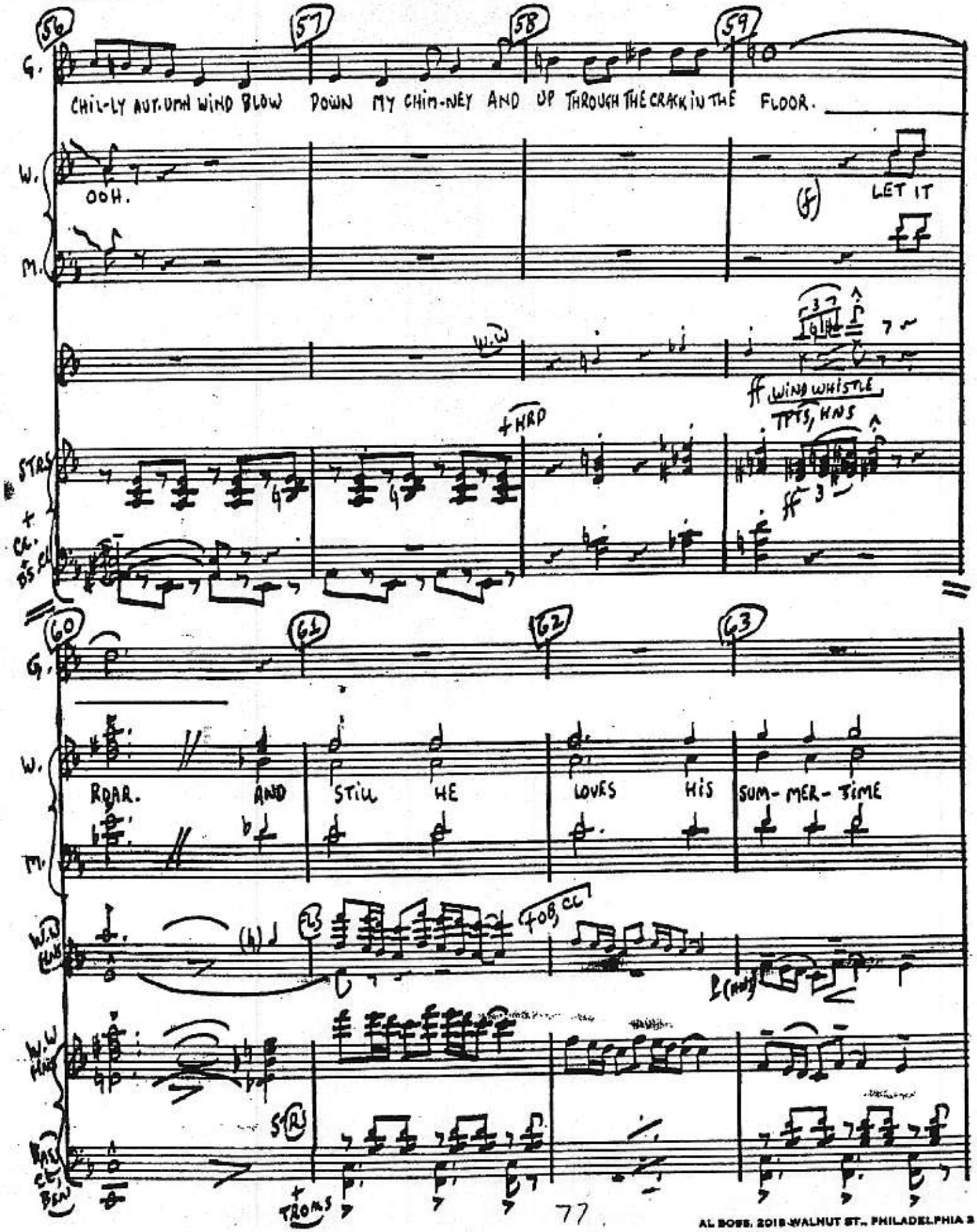

AL BOSS, 2018 WALNUT ST., PHILADELPHIA 3

PNO.-COND.

64 65 66 67 68

G. I LOVE YOU, LOVE YOU.

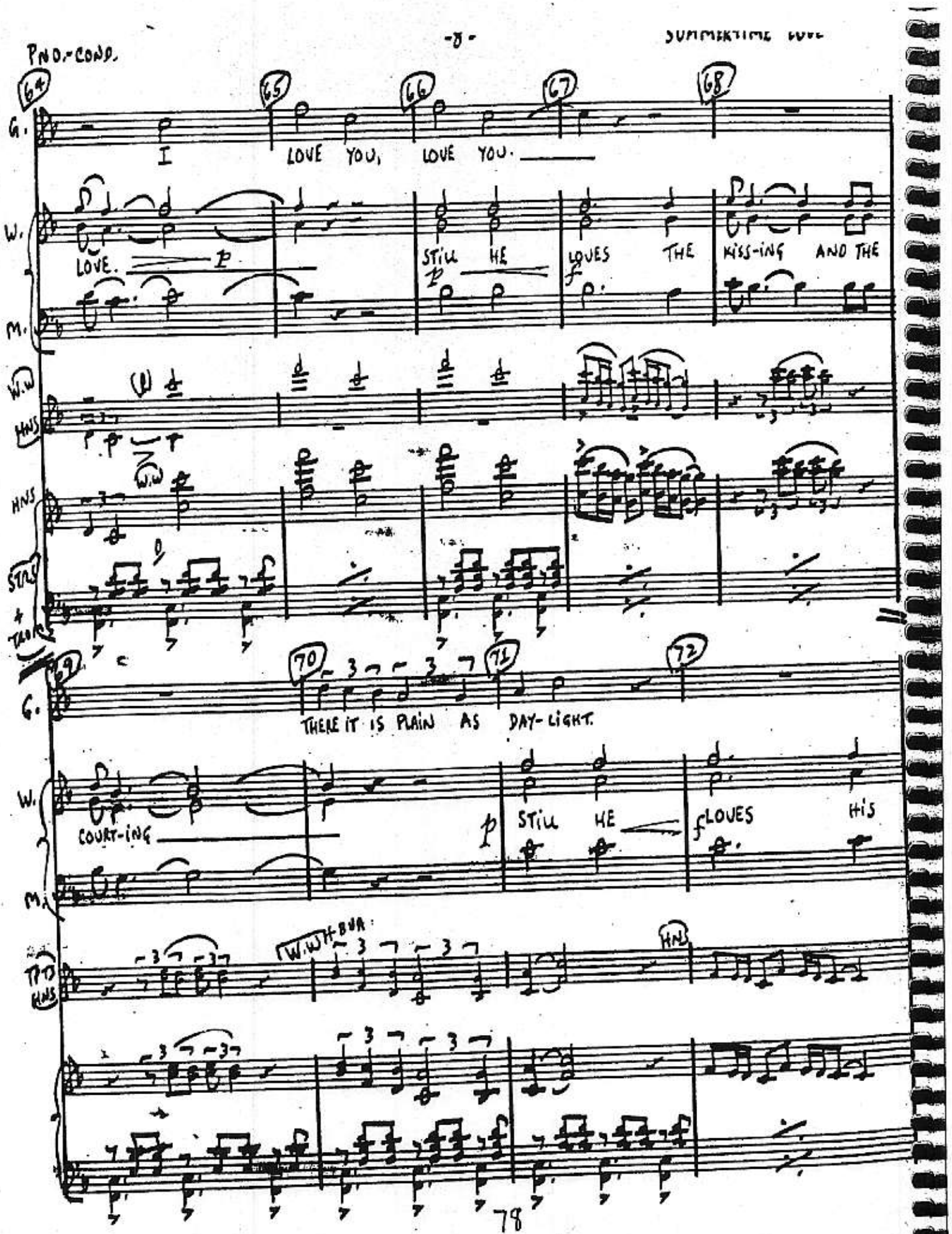

W. LOVE. p STILL HE LOVES THE KISS-ING AND THE

M.

W.W HNS

HNS

STRS + TROMS

69 70 71 72

G. THERE IT IS PLAIN AS DAY-LIGHT.

W. COURT-ING p STILL HE f LOVES HIS

M.

TPTS HNS W.W H-BVA HNS

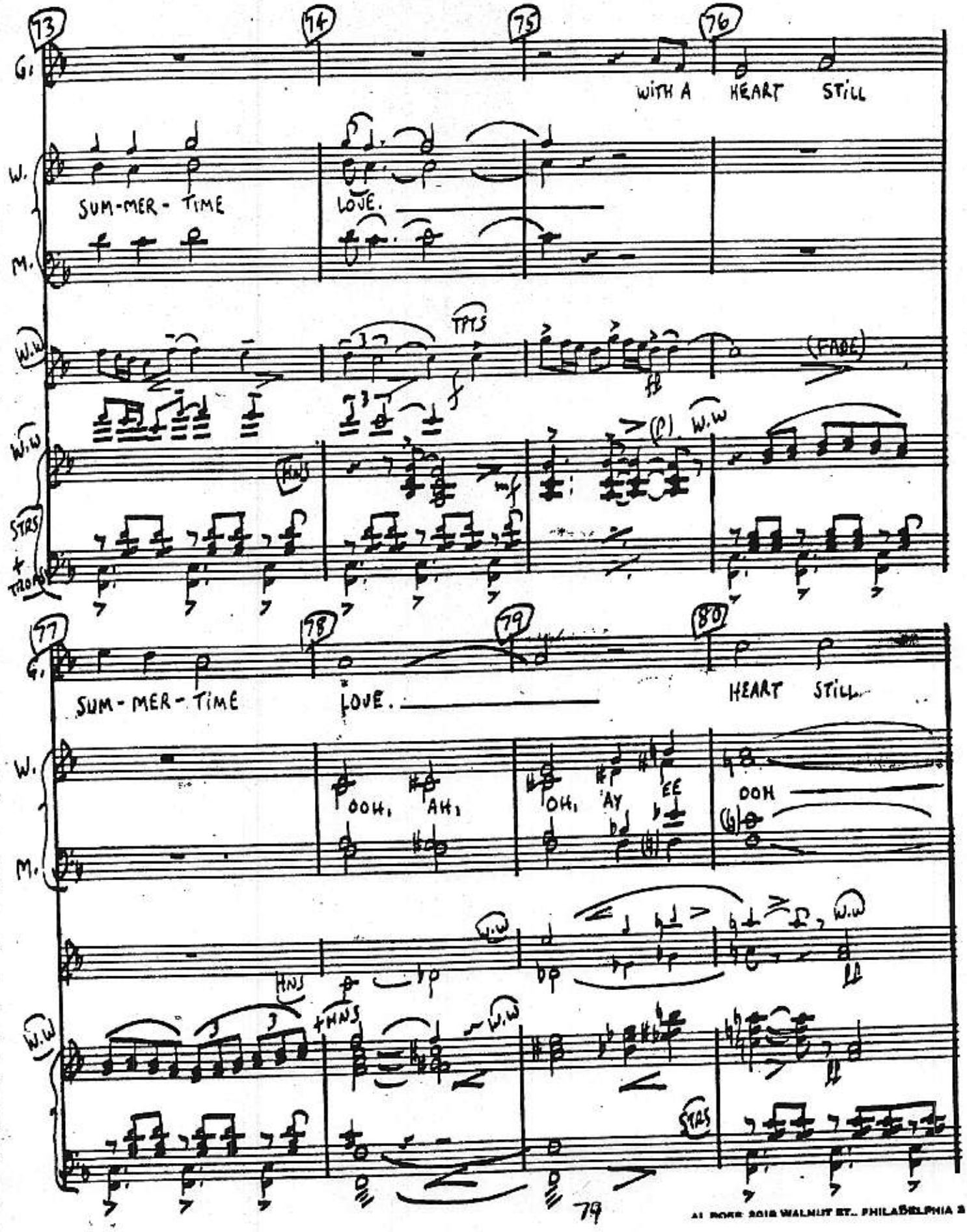

AT ROBB 2018 WALNUT ST., PHILADELPHIA 3

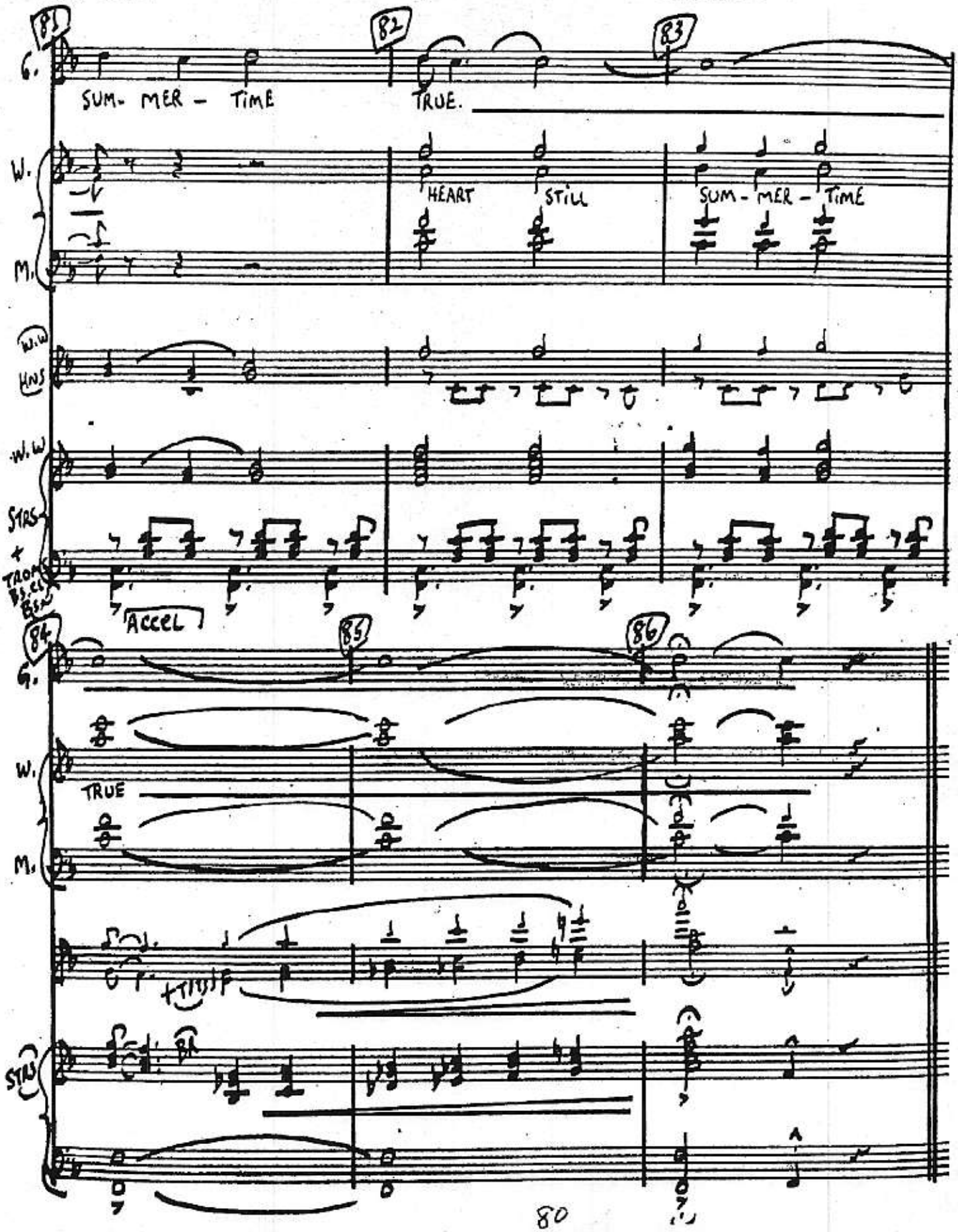
81
82
83
G.
SUM- MER - TIME
TRUE.
W.
M.
HEART
STILL
SUM - MER - TIME
W.W
HNS
W.W
STRS
+
TROM
B♭ CL
BSN
ACCEL
84
85
86
G.
W.
TRUE
M.
+TIMP
STR

PIANO-CONDUCTOR

BLASPHEMY

9A

"GREENWILLOW"

AFTER APPLAUSE

GIDEON

1

COME ONE AND ALL TO CHURCH TO-DAY.

HNS W.W BR

STRS HMP

IN TEMPO

2

AND HEAR OUR GOD EARN-EST MIN-IS-TER

3

CLEAR HIS THROAT.

HNS BS.CL

W.W

STRS

4

SQUINT LIKE A GOAT.

5

CLUTCH AT HIS COAT.

6

AND SAY.

(FADE ON DIAL.)

W.W

TROMS BS.CL. BSN.

GLISS

STRS

+HRP

(FADE QUICKLY)

AL B... 2018 WALNUT ST. PHILADELPHIA 3

PIANO CONDUCTOR.

WALKING AWAY WHISTLING

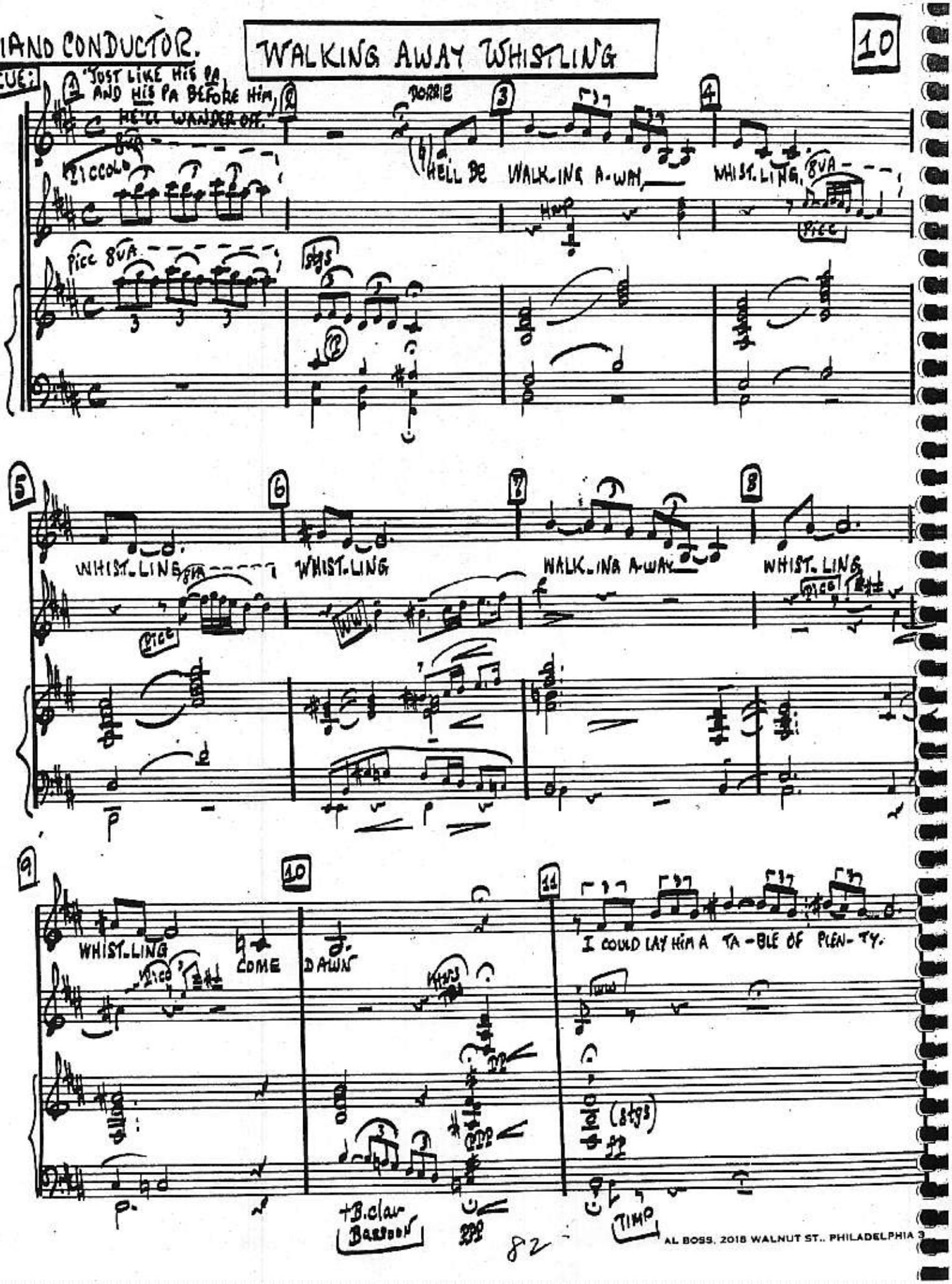

AL BOSS, 2018 WALNUT ST., PHILADELPHIA 3

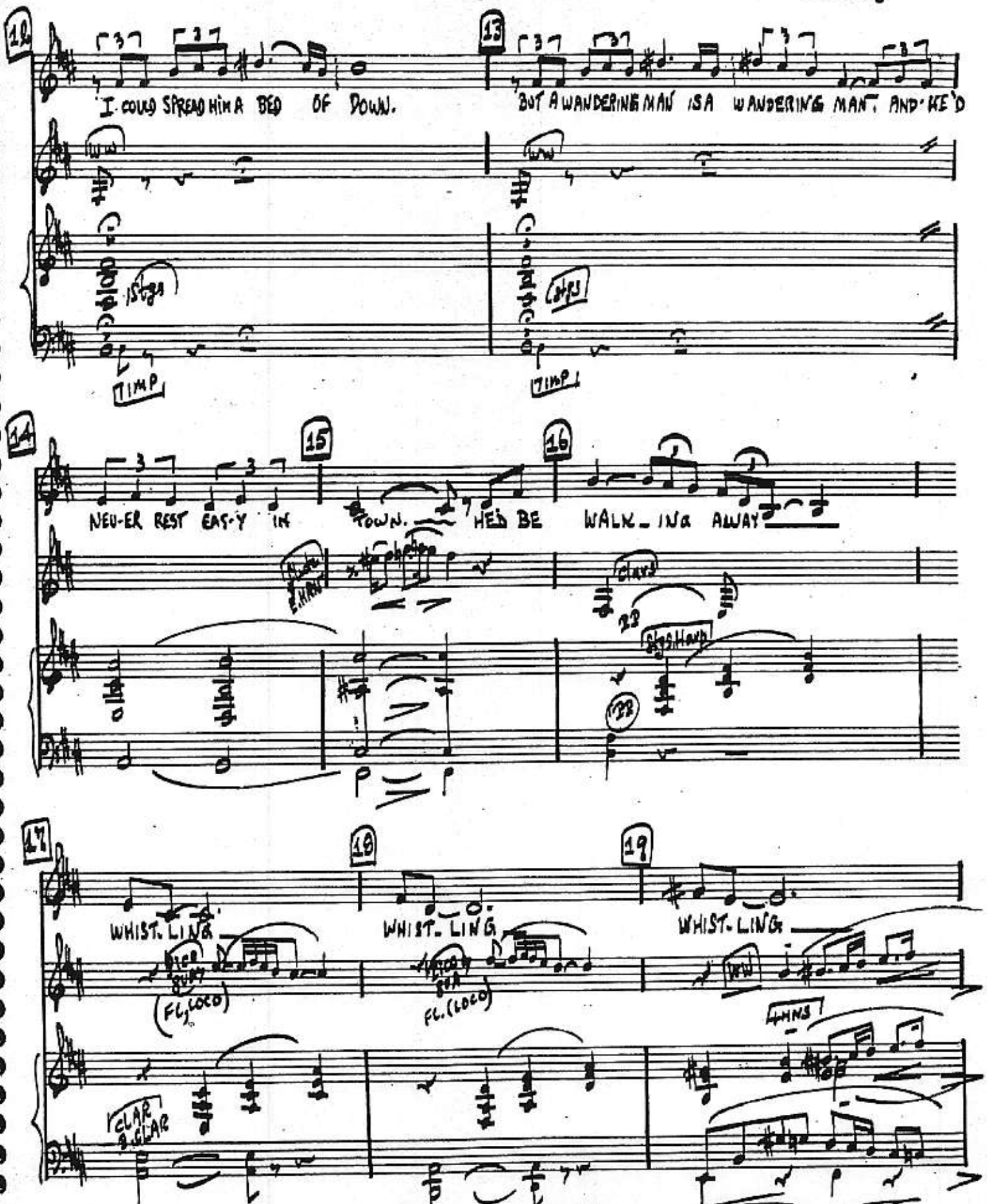

AL BOSS. 2018 WALNUT ST., PHILADELPHIA 3

"WHISTLING"

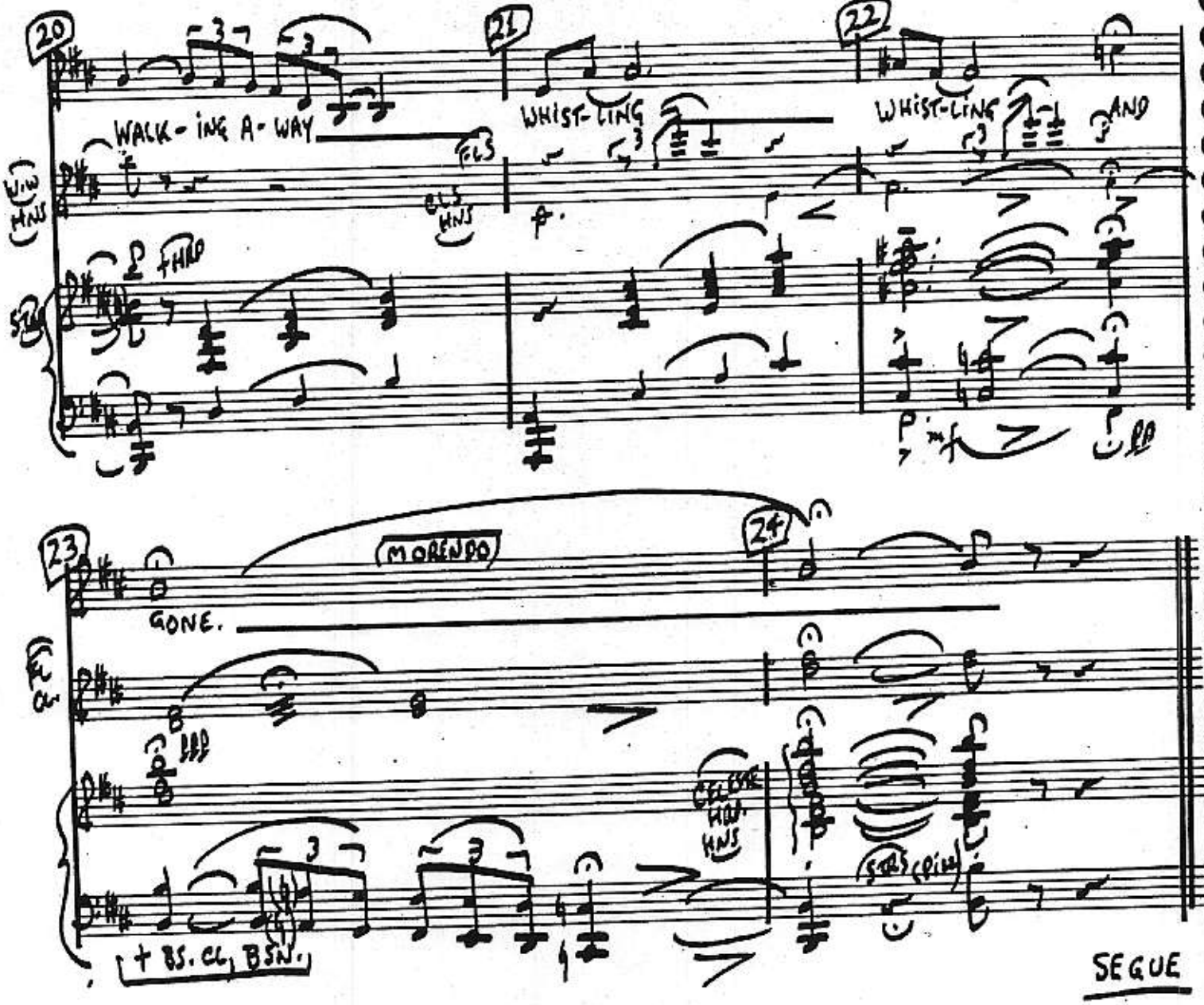

AL BOSS, 2018 WALNUT ST PHILADELPHIA 3

PIANO-CONDUCTOR

10A

"GREEN WILLOW"

BIRDSONG'S MOTIF
(1-4-37)

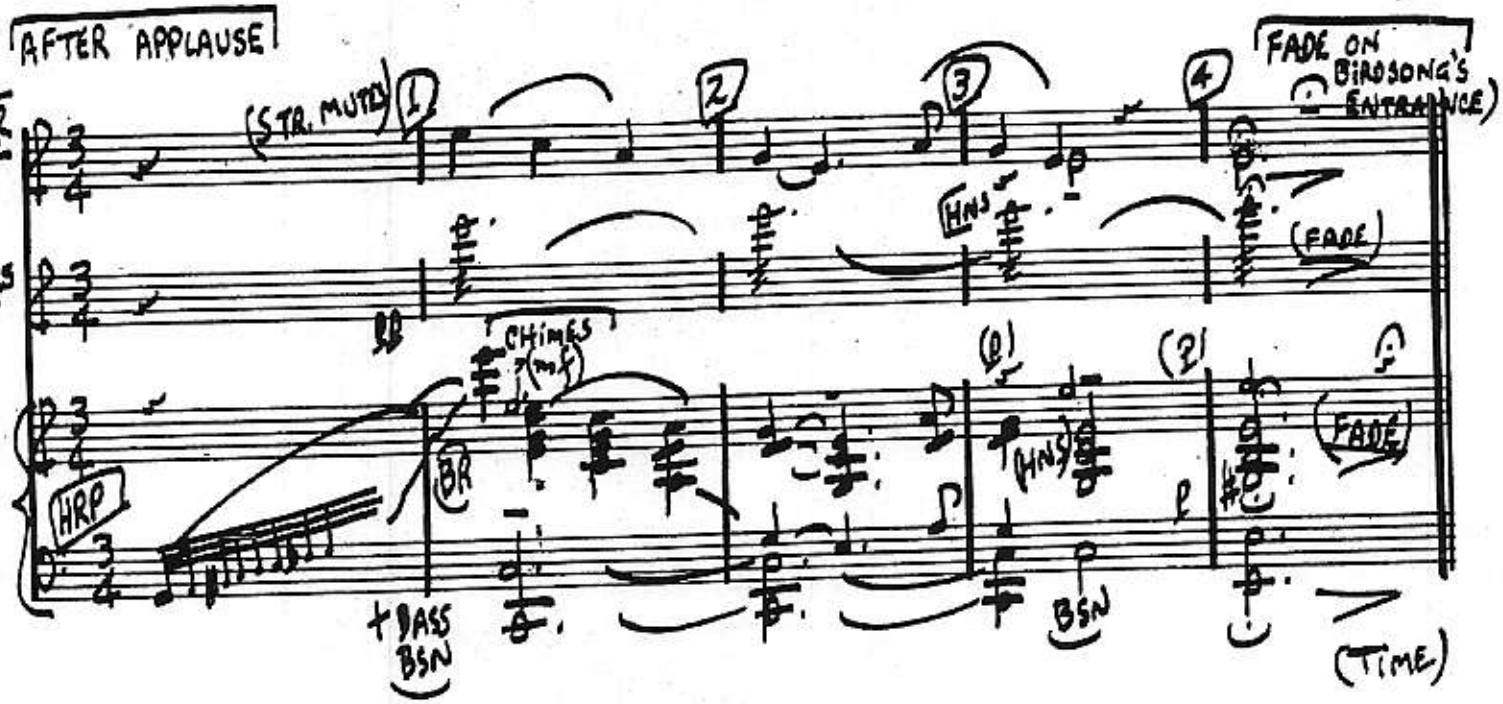

V.S.

AL BOSS, 2018 WALNUT ST PHILADELPHIA 3

1-5-37

PIANO-CONDUCTOR

HALLOWEVERS ENTER

LOB

"GREEN WILLOW"

Scene Change

CUE: (BIRDSONG:) "WAAAY BACK WITH THE PLUM FRITTERS."

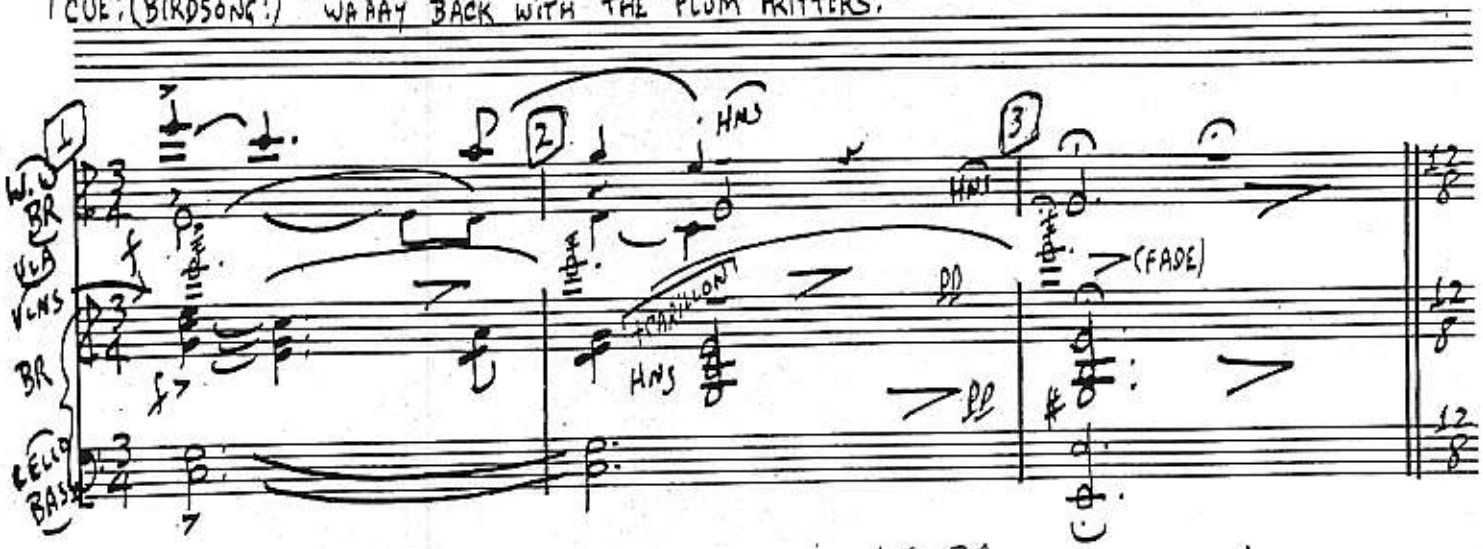

1-6-30

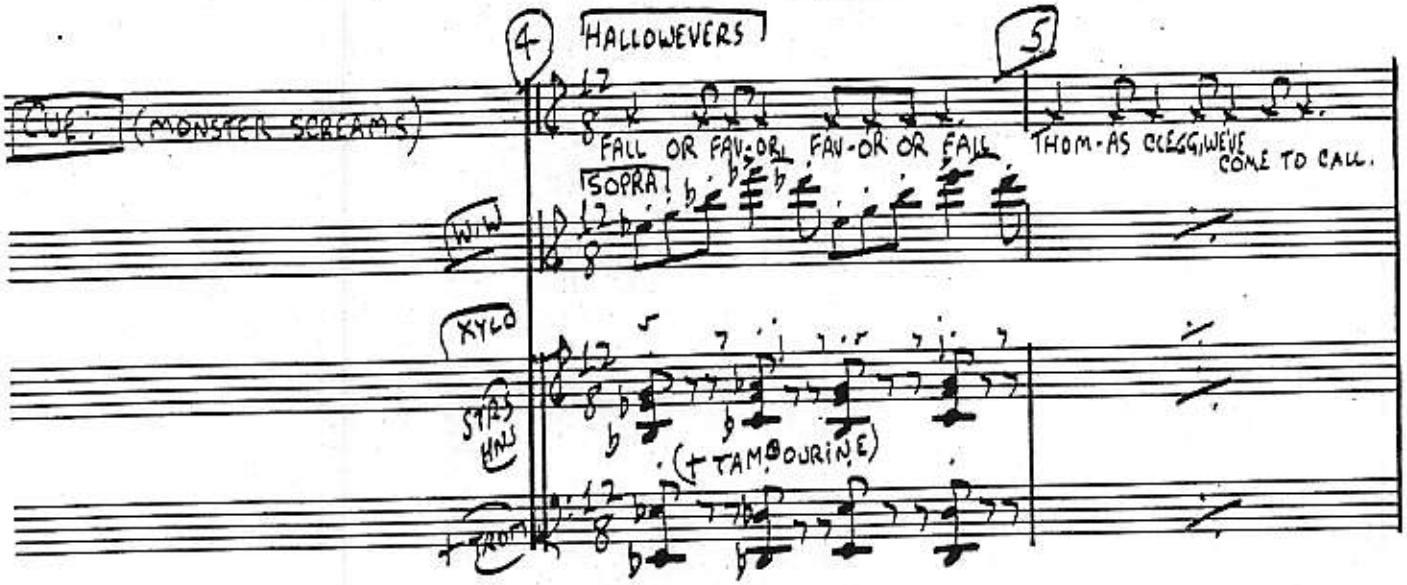

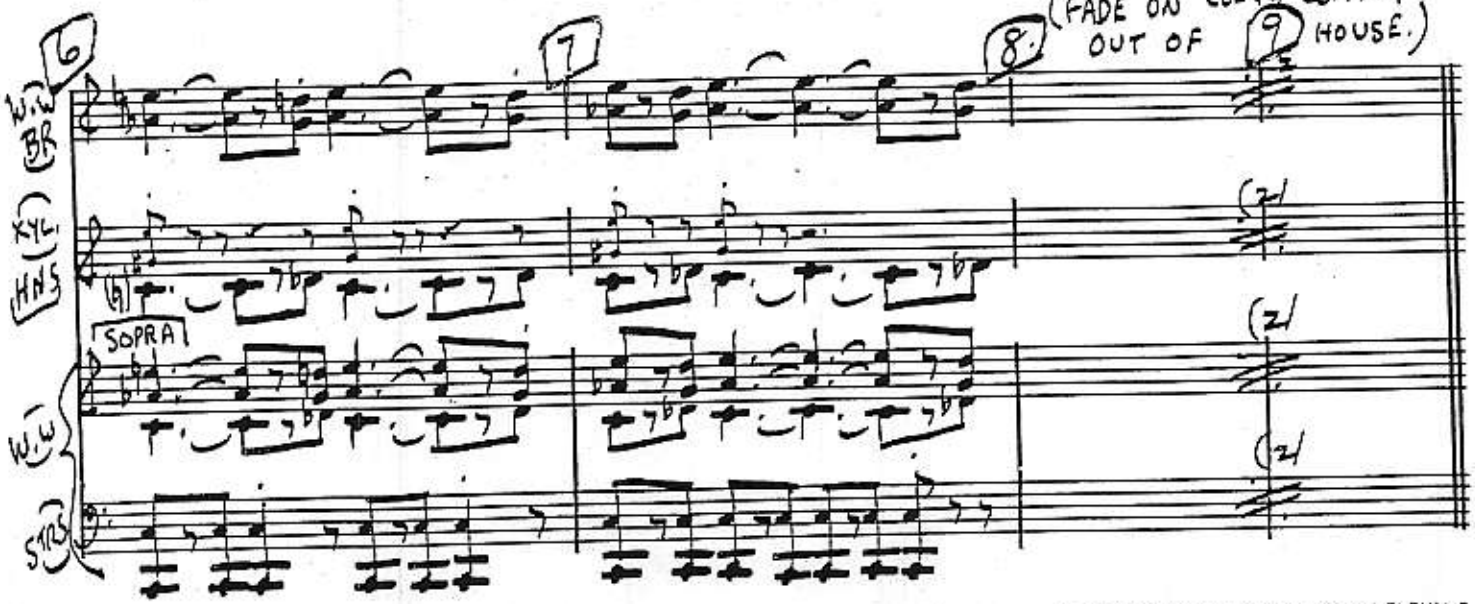

AL BOSS, 2018 WALNUT ST., PHILADELPHIA 3

PIANO-CONDUCTOR

DOUBLE SERMON (C)

11

SOLEMNLY

CUE: LAPP: "I HAD IN MIND A SERMON ON THE COMING OF WINTER."

BIRDSONG: "AH, THE COMING OF WINTER. – THAT'S PERFECTLY AGREEABLE."

BOTH: "LET'S SEE."

LAPP: THE

STRS

HNS, W.W, STRS

B. THE COM-ING OF

L. COM-ING OF WIN-TER, THE COM-ING OF WIN-TER, THE

HRP

LOW STR W.W

VLNS

BELLS

B. WIN-TER. BLESS-ED OLD WIN-TER NIGHTS OF LONG, DEEP, FEATH-ER BED SLEEP.

L. COM-ING OF WRETCH-ED COLD COLD WIN-TER. IS A

HRP

VLNS

VLNS

W.W LOW STRS

AL BOSS 2018 WALNUT ST. PHILADELPHIA 3

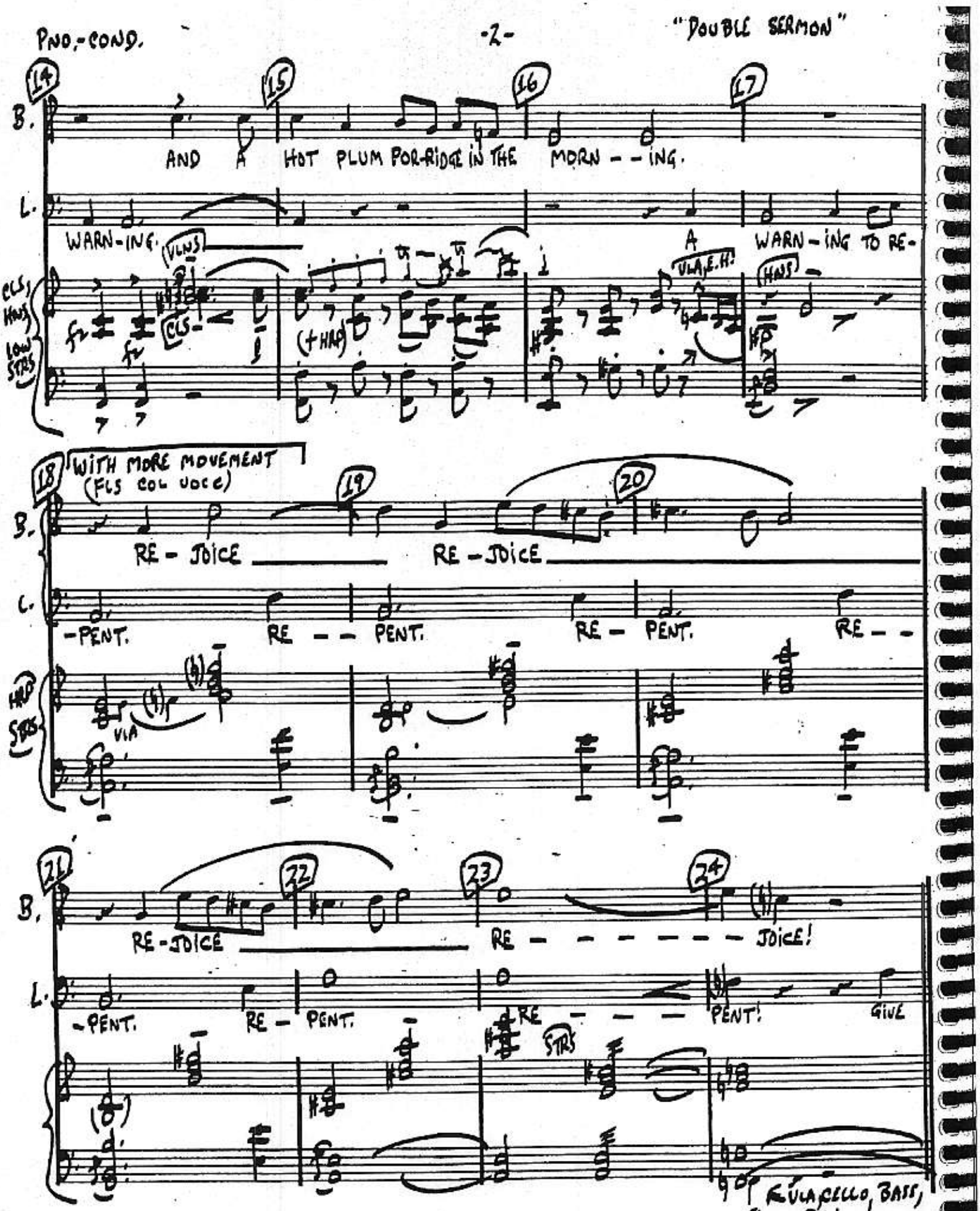

AL BOSS 20 WALNUT ST. PHILADELPHIA 3

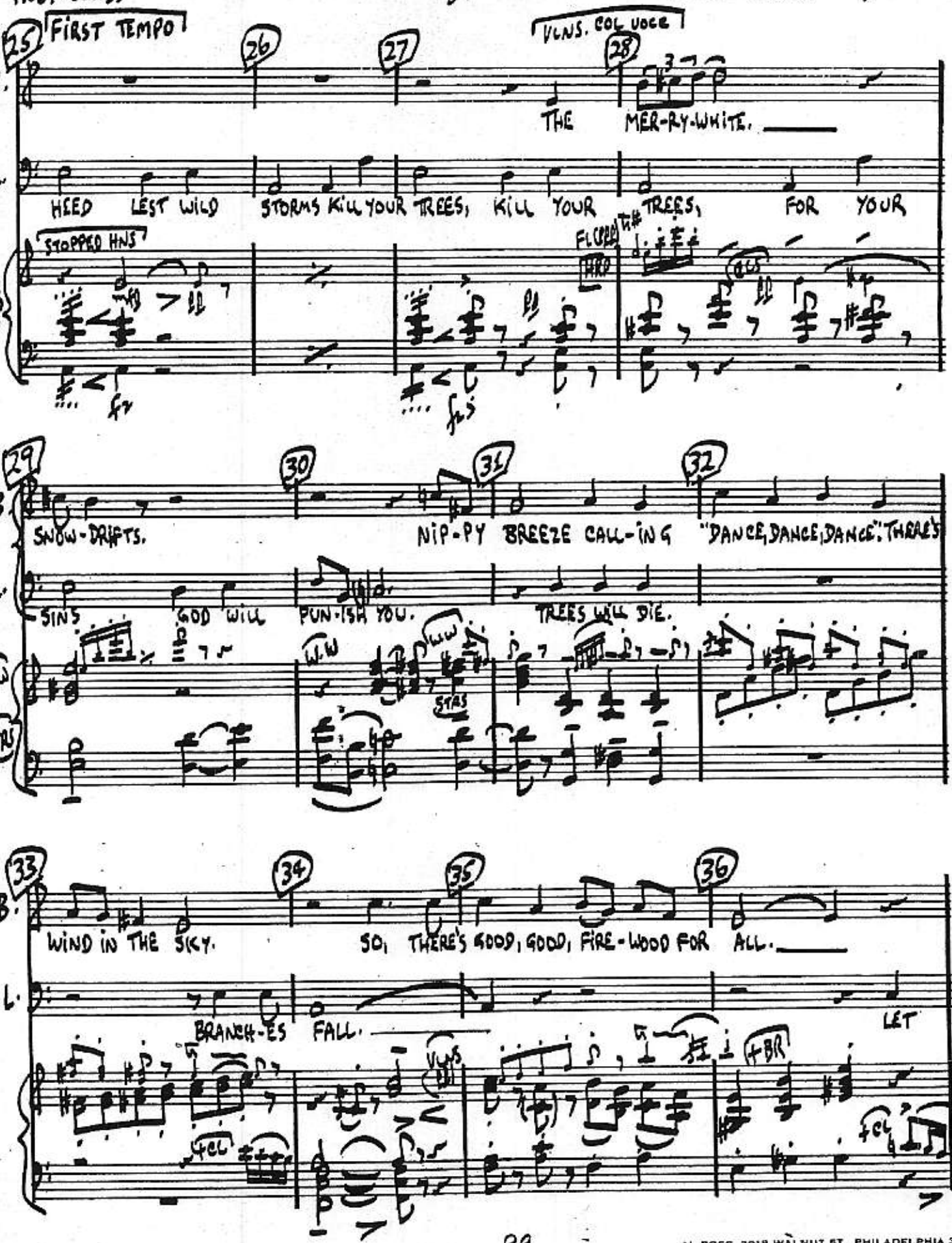

AL BOSS, 2018 WALNUT ST PHILADELPHIA 3

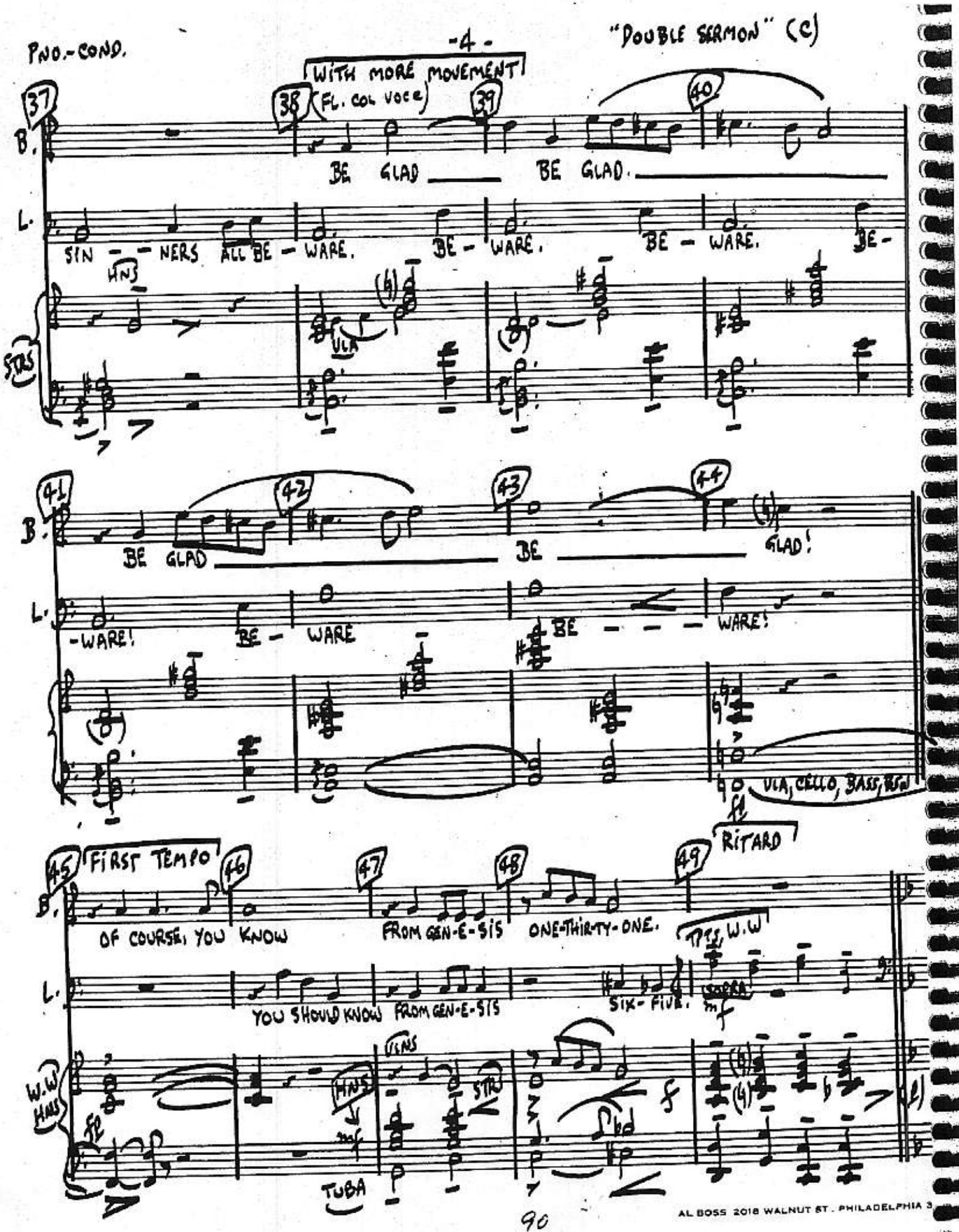

AL BOSS 2018 WALNUT ST. PHILADELPHIA 3

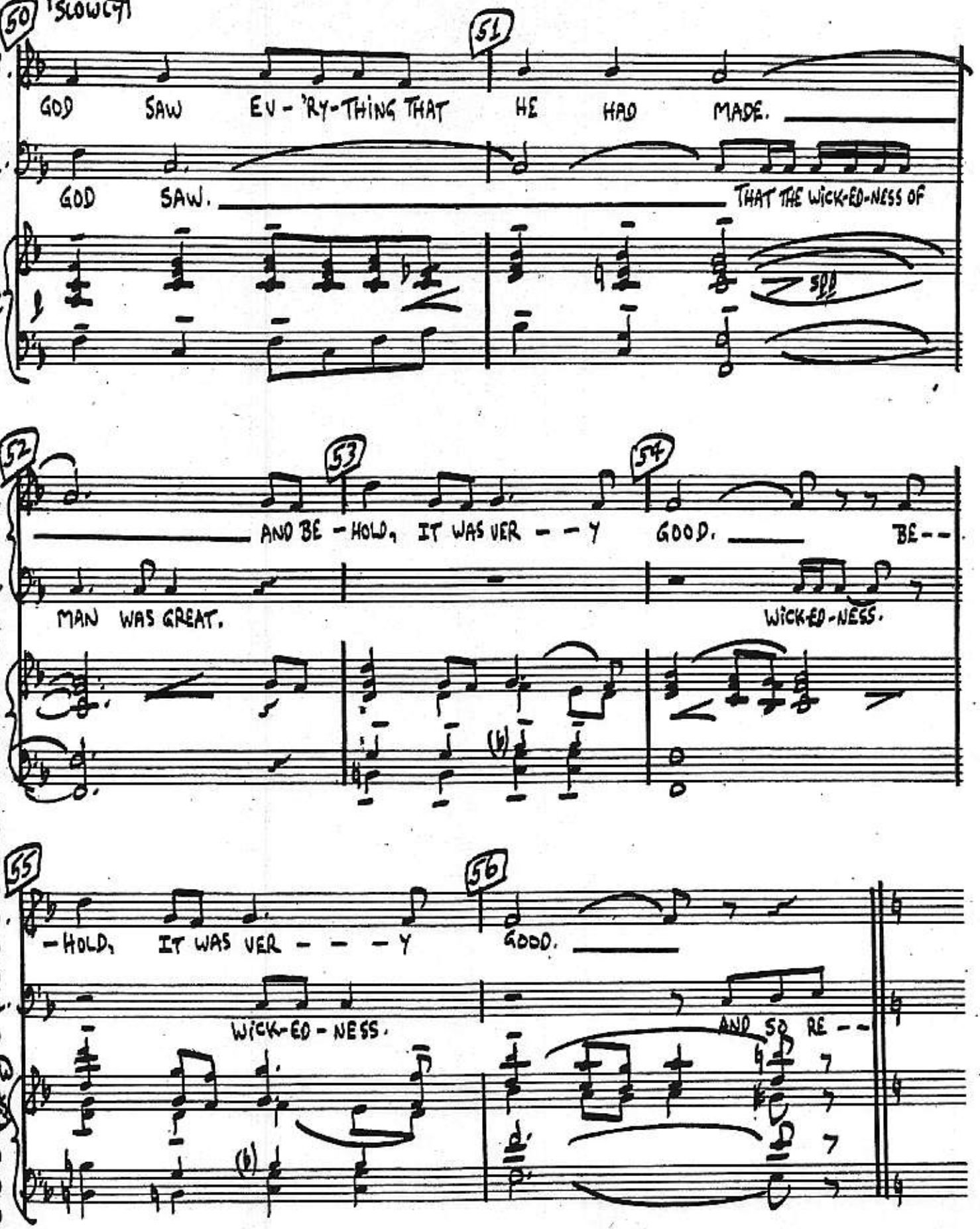

AL BOSS, 2018 WALNUT ST., PHILADELPHIA 3

"DOUBLE SERMON" (C)

PNO.-COND.

MORE MOVEMENT (VLNS. COL VOCE)

57 58 59

B. RE - - JOICE RE - - JOICE

L. -PENT. RE - - PENT. RE - - PENT. RE - -

HARP ↑ WW

60 61 62 FIRST TEMPO 63

B. RE - JOICE AH - - -

L. PENT. RE - PENT. AY - MEN.

BR. HNS +FLS LOW STRS C. BSN.

64 DIALOGUE: 65 66

B. - MEN. LAPP: "I'D PREFER 'AY-MEN'" AY - - - MEN.

BIRD-S. "OH: AY-MEN."

LAPP: "AS LONG AS WE'RE OF ONE MIND ABOUT THINGS."

L. BIRD-S. "SO BE IT!" AY - - - MEN.

(FADE)

STRS WW

AL BOSS 2018 WALNUT ST PHILADELPHIA 3

PIANO-CONDUCTOR

AFTER SERMON

ILA

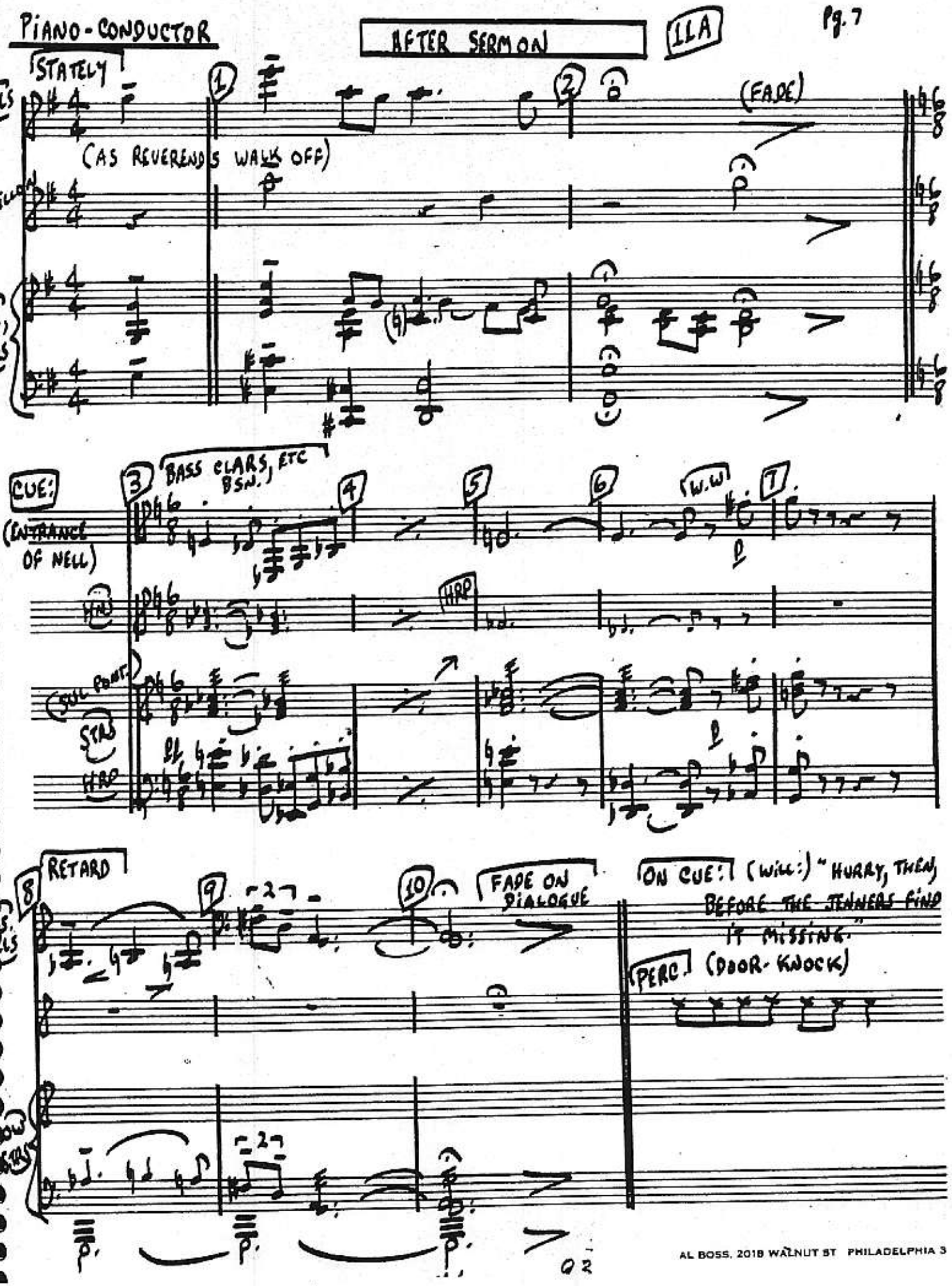

PIANO-CONDUCTOR

COULD'VE BEEN A RING

CUE: (CLEGG) "TIS COMING BACK CLEAR, BUT I'D NOT SAY CLEAN."

1 2 12

CLEGG: 'TWAS THE LI-LAC BUSH-ES WHERE I SPIED YOU,

W.W

STRS

HRP.

3 4 5

GET-TING AL-TO-GETH-ER DRY FROM YOUR AL-TO-GETH-ER DIP IN THE BROOK.

mp

FLS

W.W

#p

HRP.

VLA, CELLO BASS

DIALOGUE

6 7 8

GRAM "'SCUSE ME FOR TURNING MY BACK, THEN."

CLEGG "THAT WAS NICE, TOO."

FOR THE LIL-AC BUSH-ES COULD-N'T HIDE YOU

HRP

VLNS

HRP

AL BOSS, 2018 WALNUT ST., PHILADELPHIA 3

"RING"

PNO-COND.

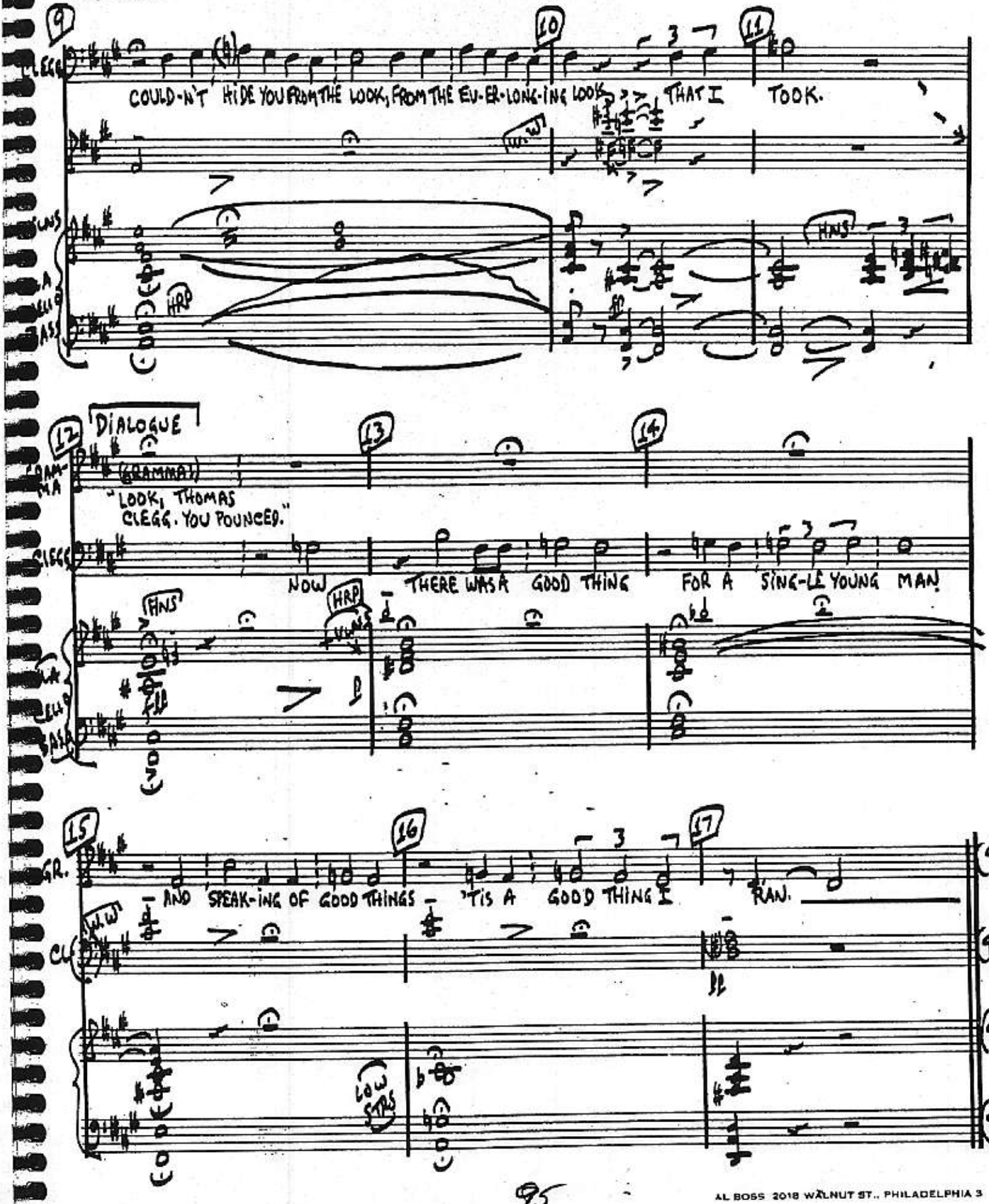

AL BOSS 2018 WALNUT ST., PHILADELPHIA 3

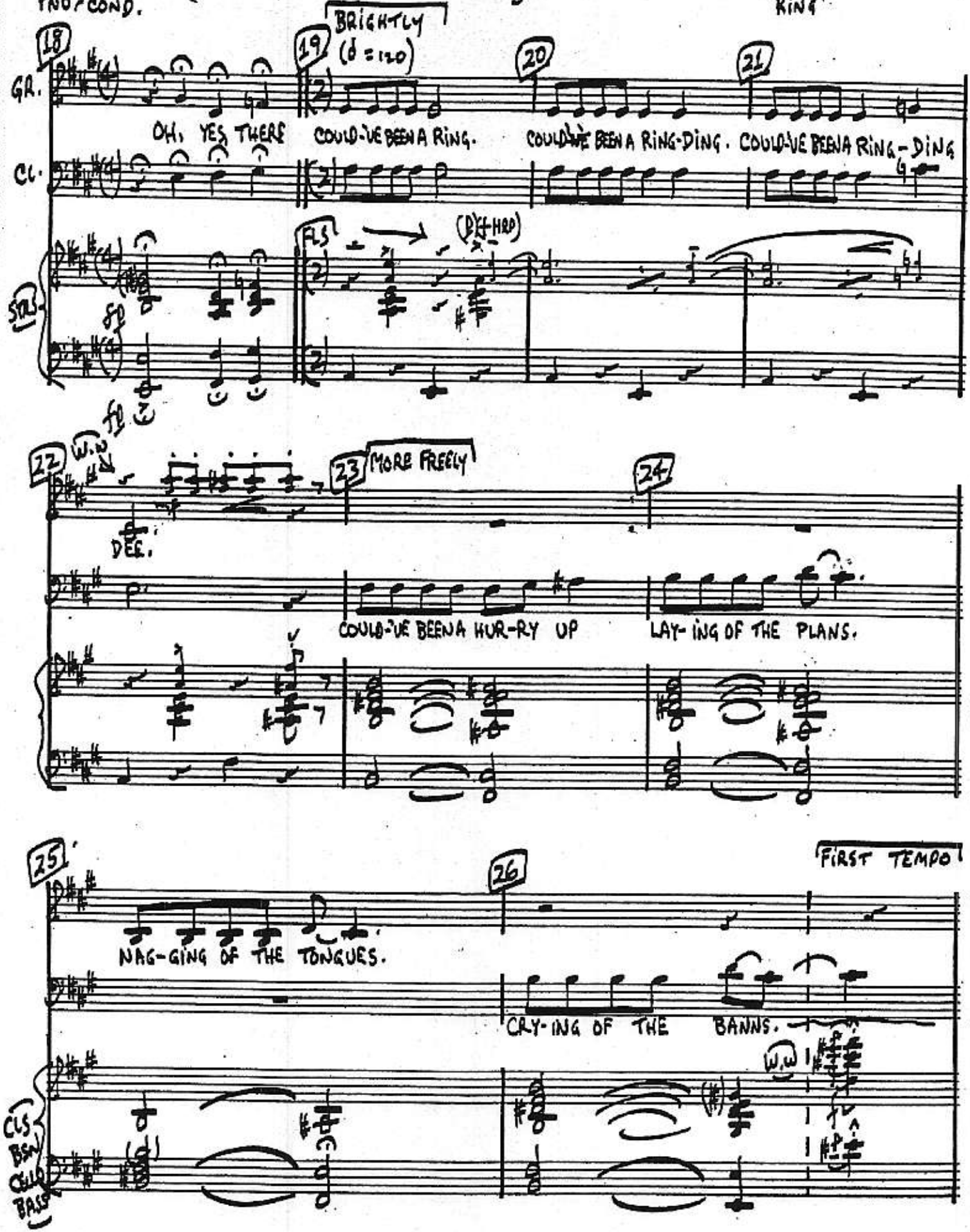

AL BOSS, 2018 WALNUT ST., PHILADELPHIA 3

"RING"

PNO.-COND.

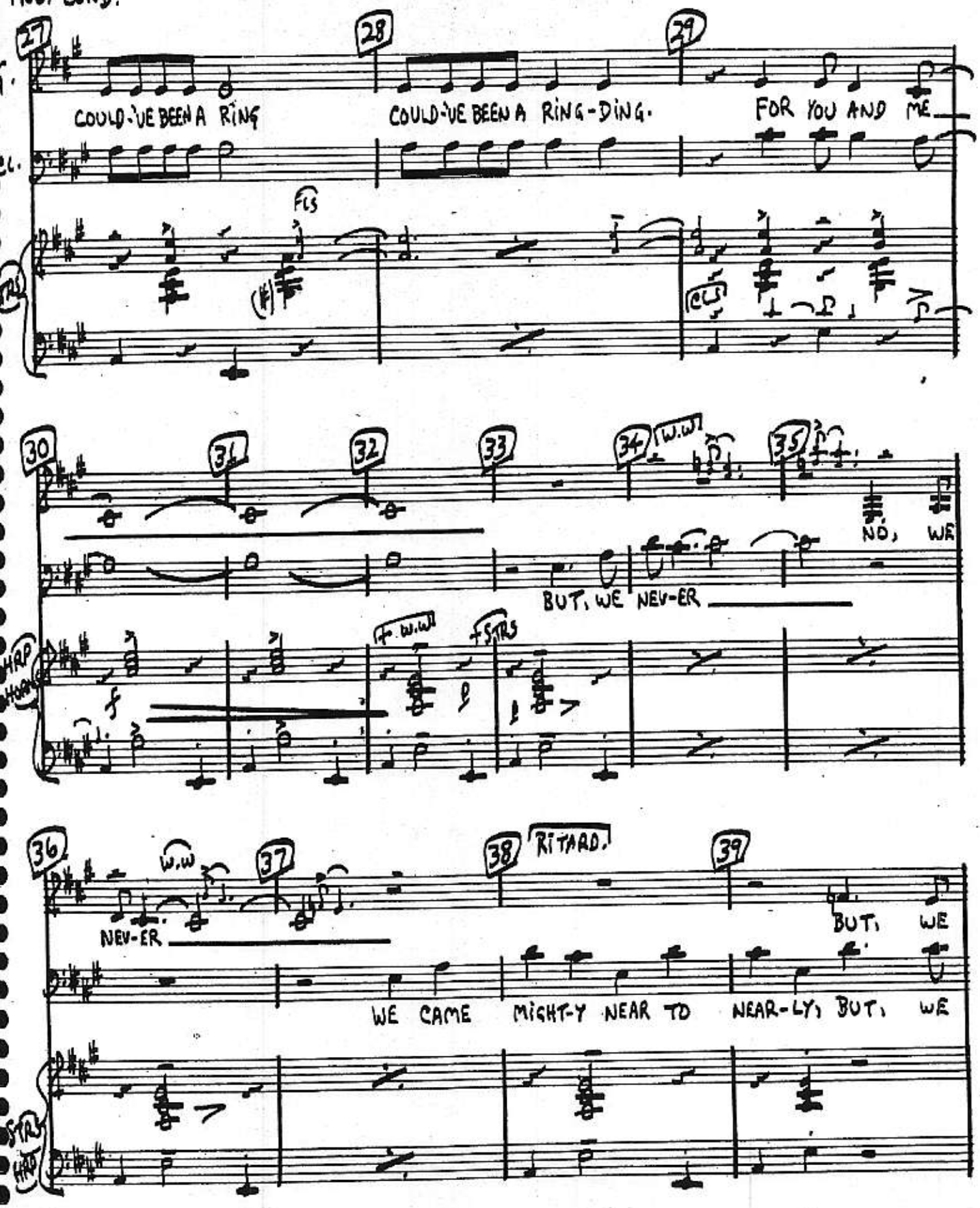

AL BOSS. 2018 WALNUT ST. PHILADELPHIA 3

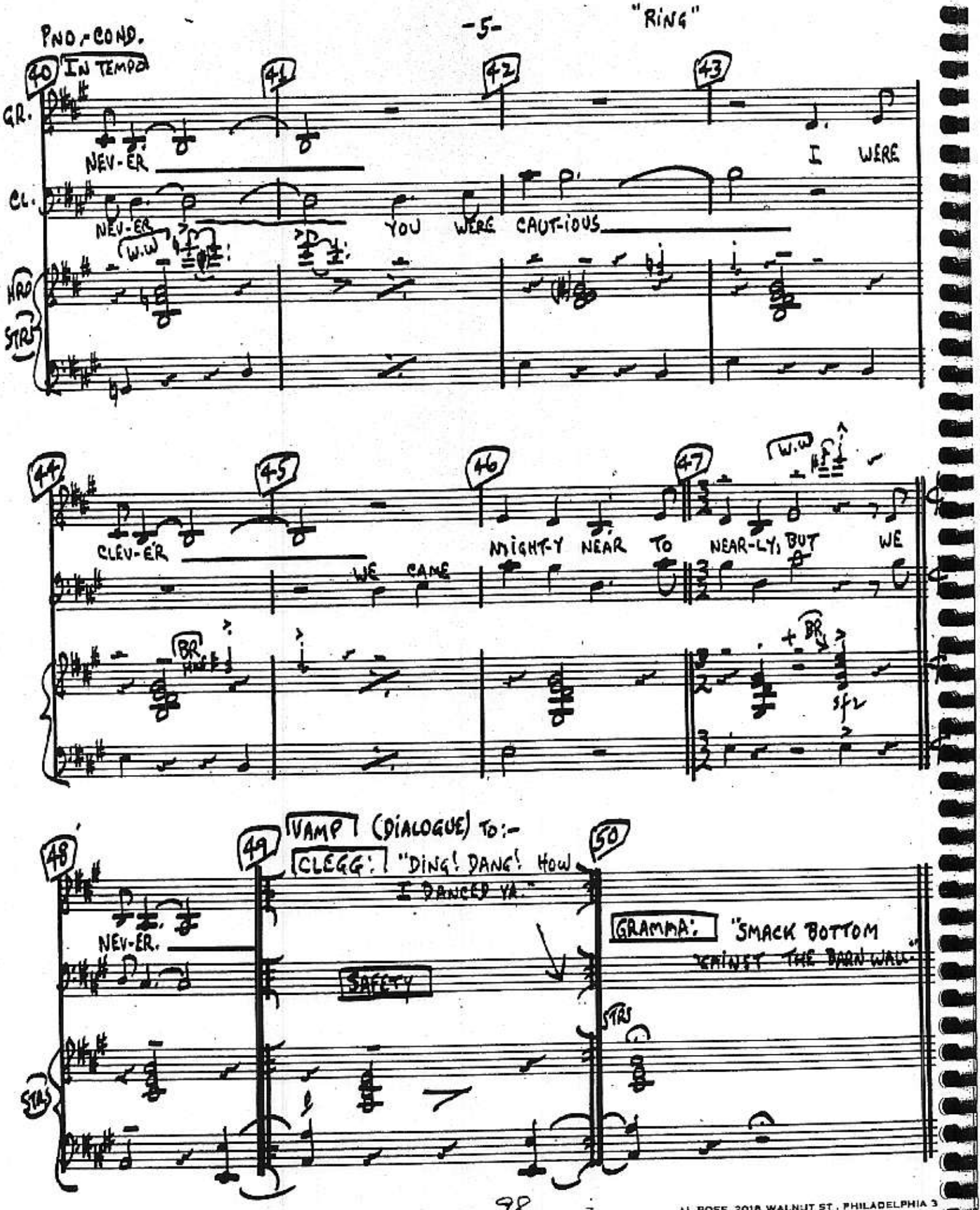

AL BOSS, 2018 WALNUT ST., PHILADELPHIA 3

"RING DING"

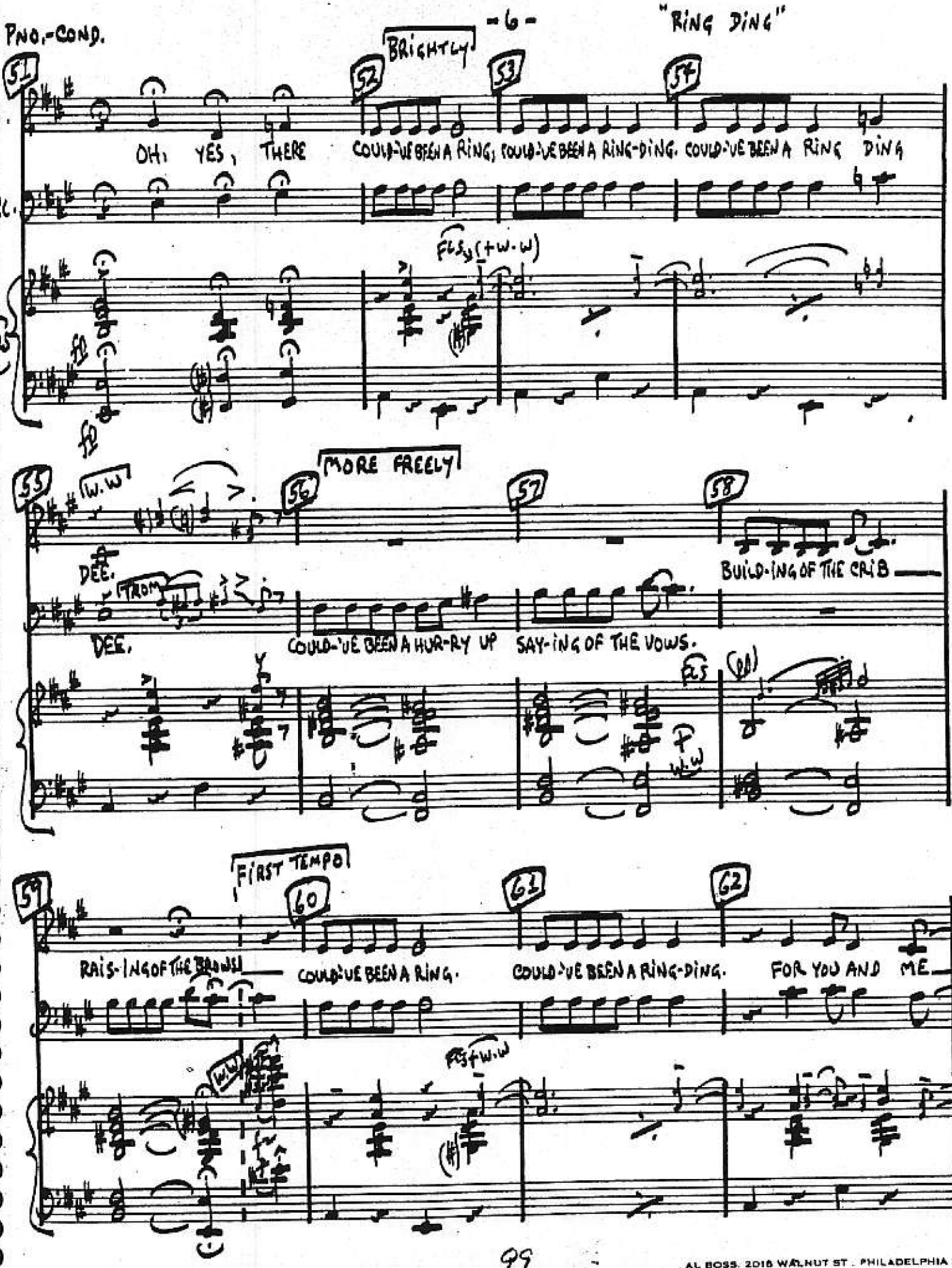

AL BOSS. 2018 WALNUT ST. PHILADELPHIA 3

"RING"

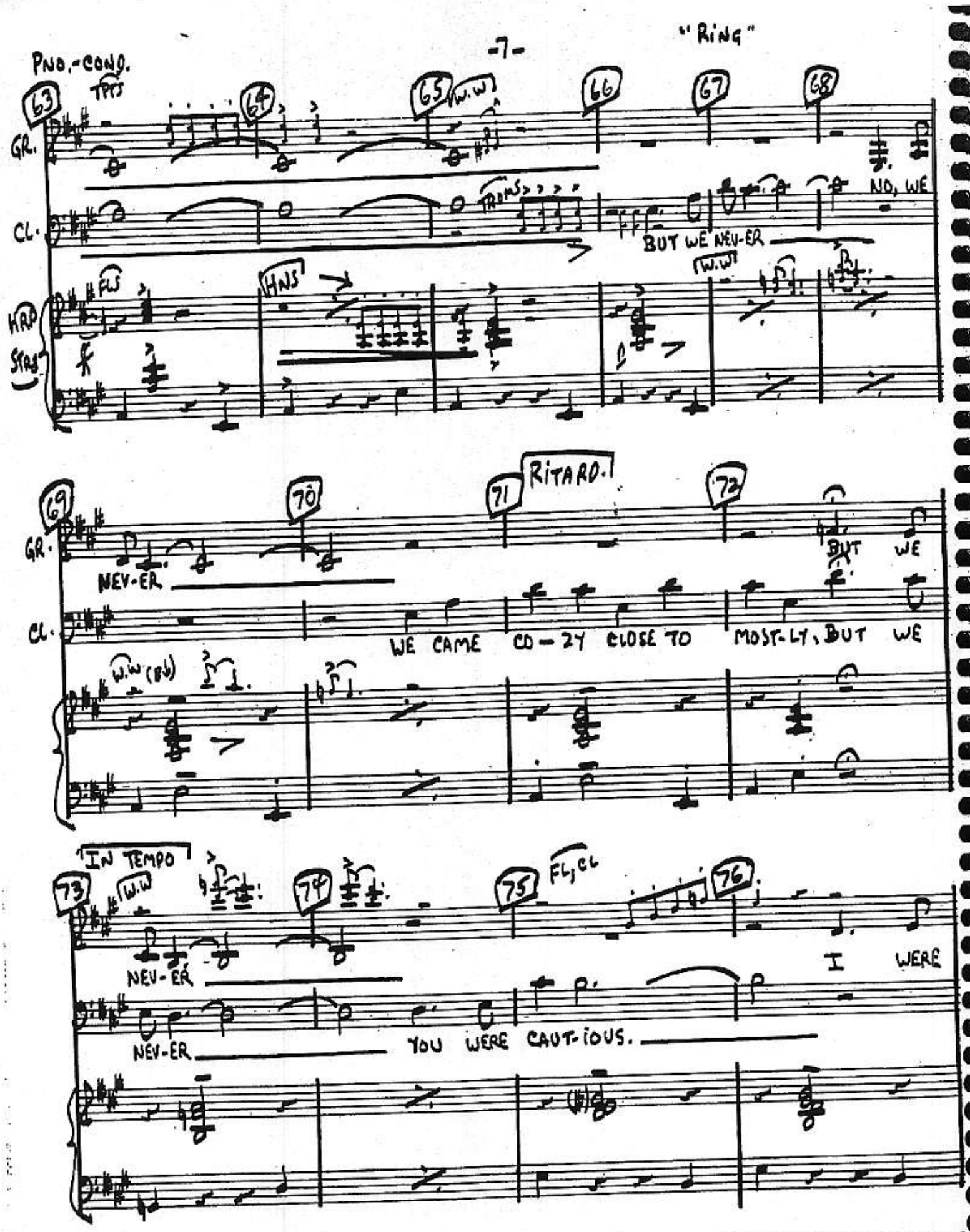

AL BOSS, 2018 WALNUT ST. PHILADELPHIA 3

"RING"

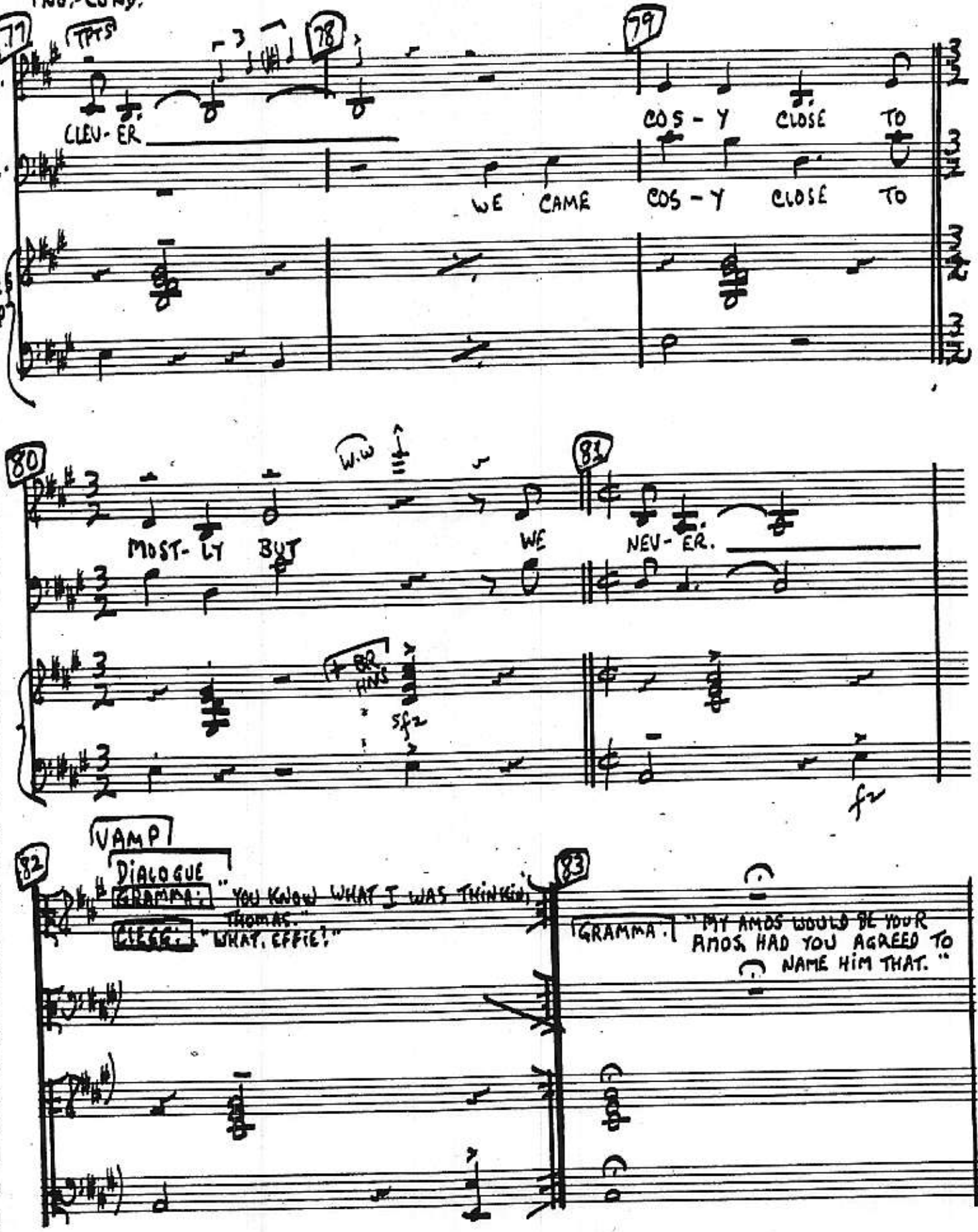

AL BOSS, 2018 WALNUT ST., PHILADELPHIA 3

"RING-DING"

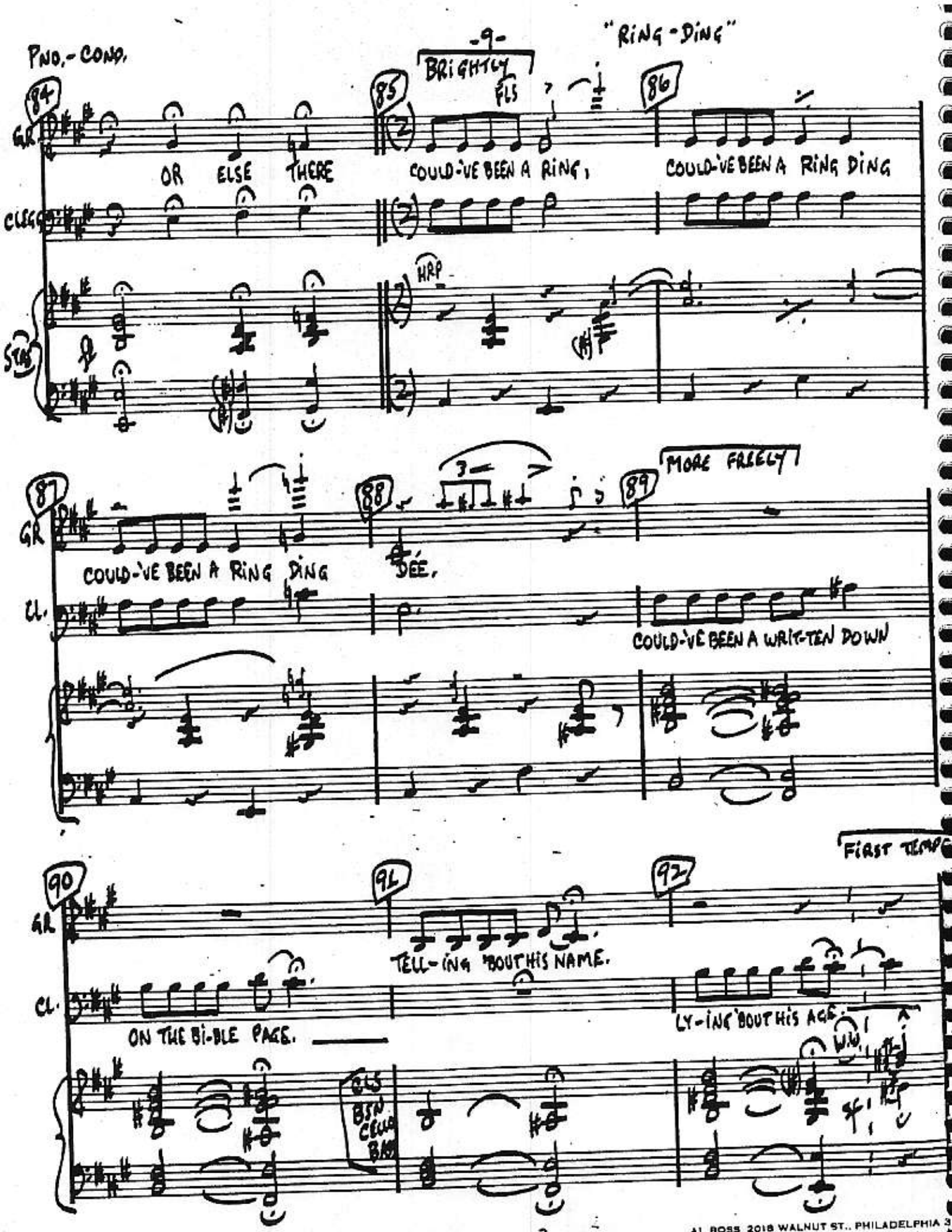

AL BOSS 2018 WALNUT ST., PHILADELPHIA 3

" RING-DING"

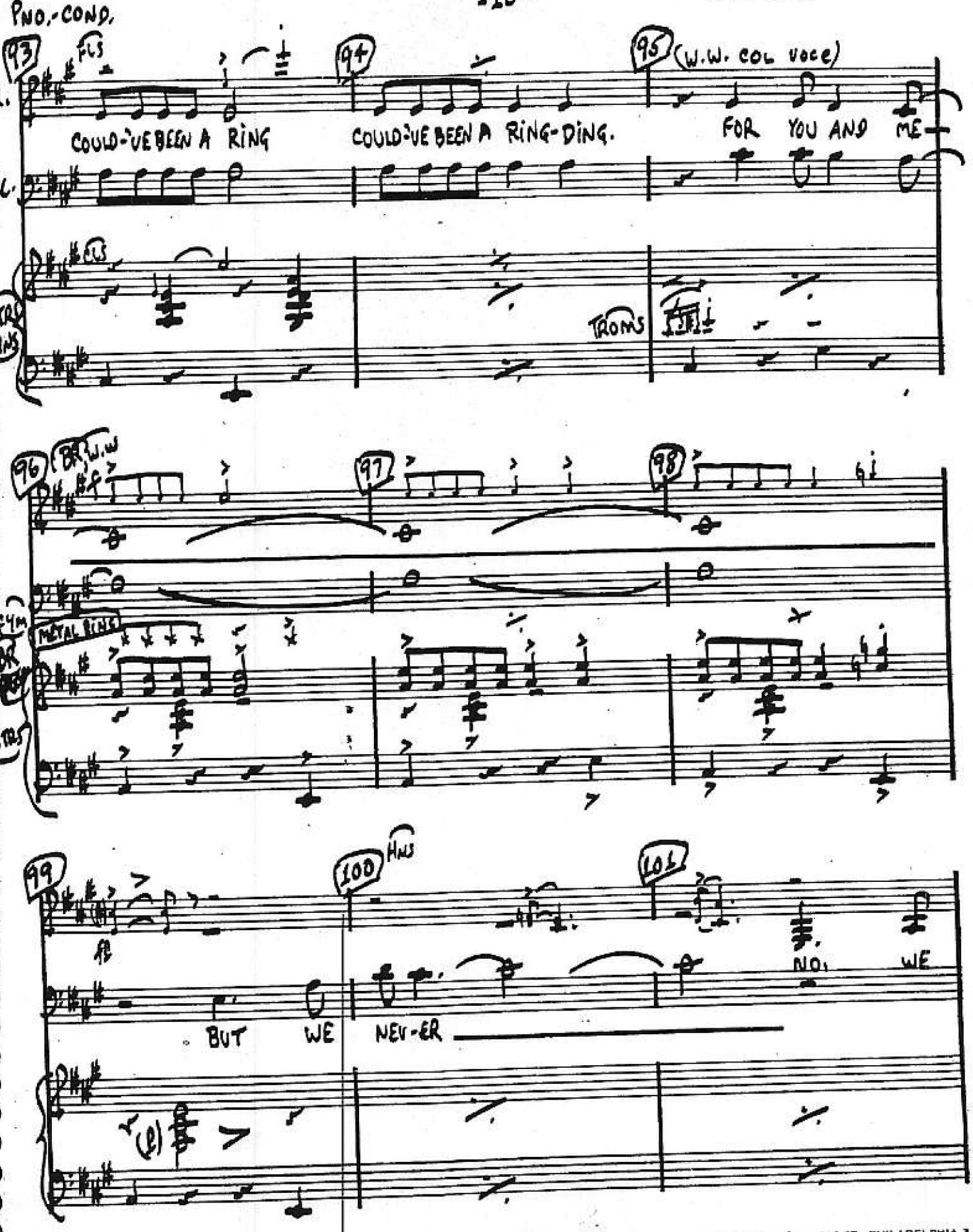

AL BOSS 2018 WALNUT ST. PHILADELPHIA 3

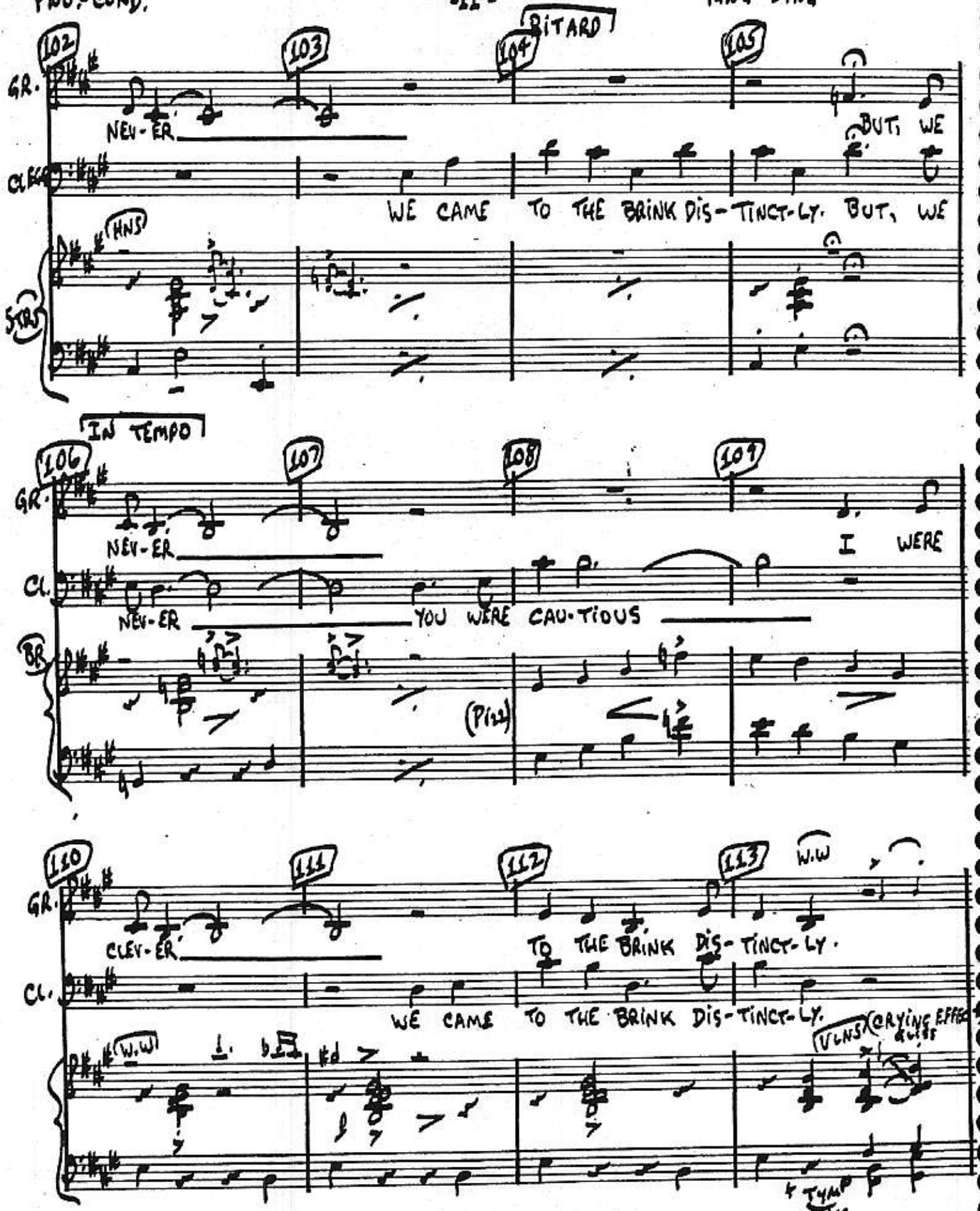

AL BOSS, 2016 WALNUT ST., PHILADELPHIA 3

PNO.-COND. -12- "RING-DING"

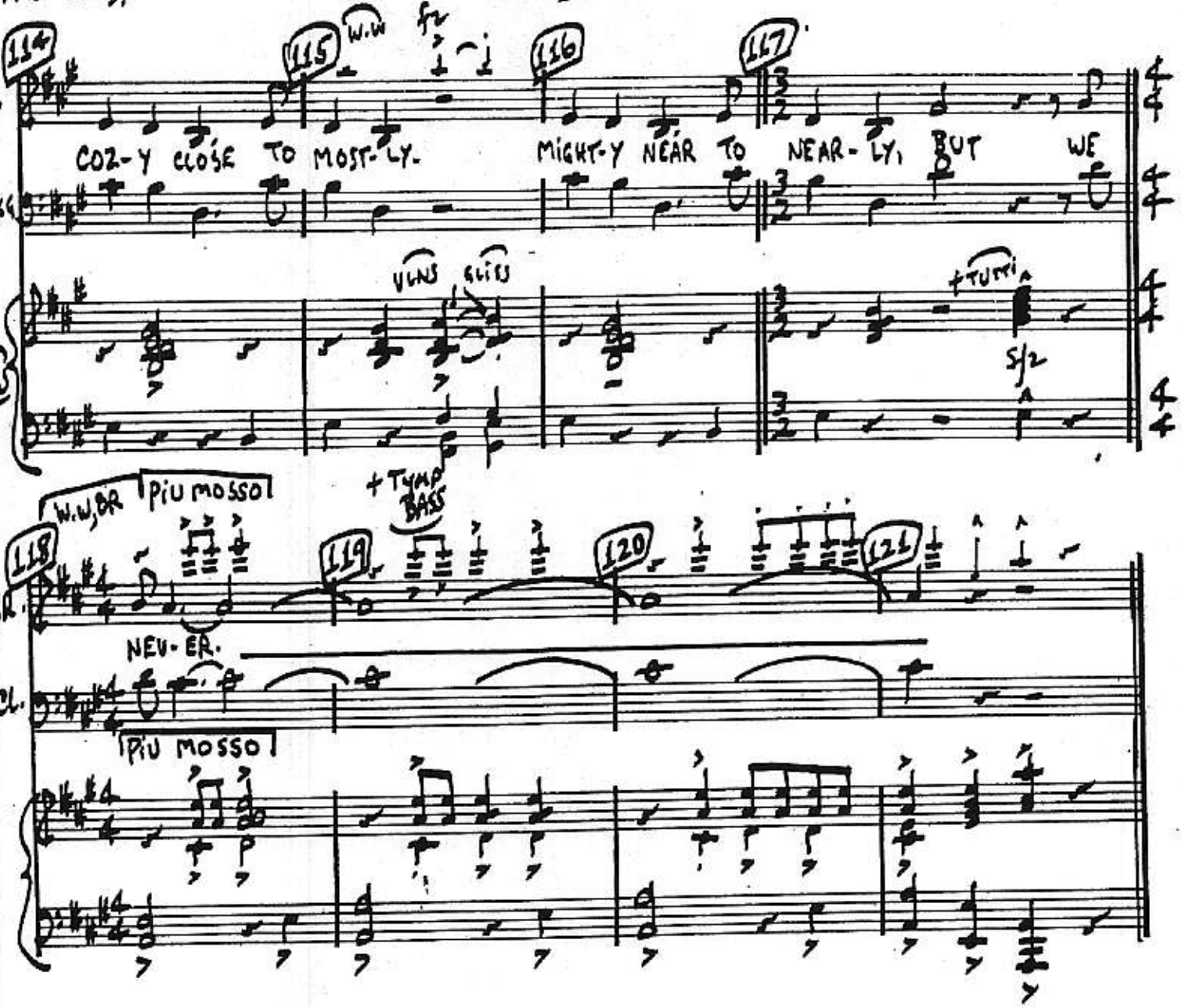

AL BOSS 2018 WALNUT ST. PHILADELPHIA 3

PIANO-CONDUCTOR

RING-DING JAG

12A SINGS:

CUE: "JOSHUA BIGGS"
GRAMMA: GRAMYSON

GLORY BE!

I'LL SINK DOWN --- ON MY RICKETY OLD KNEES --- LOOK UP TO HEAVEN --- AND SAY: PRAISE GOD THERE'S

STRS HRP

5 (♩ = 120)

GR.

NEV-ER BEEN A THING. NEV-ER BEEN A ONE THING TWIXT YOU AND ME

W.W

STRS

FLS

CLS

TRUMS

8

FLS

STRS, HNS

W.W

BR

BS. BSN

V.S.

AL BOSS 2018 WALNUT ST PHILADELPHIA 3

PNO.-COND.

"RING-DING TAG"

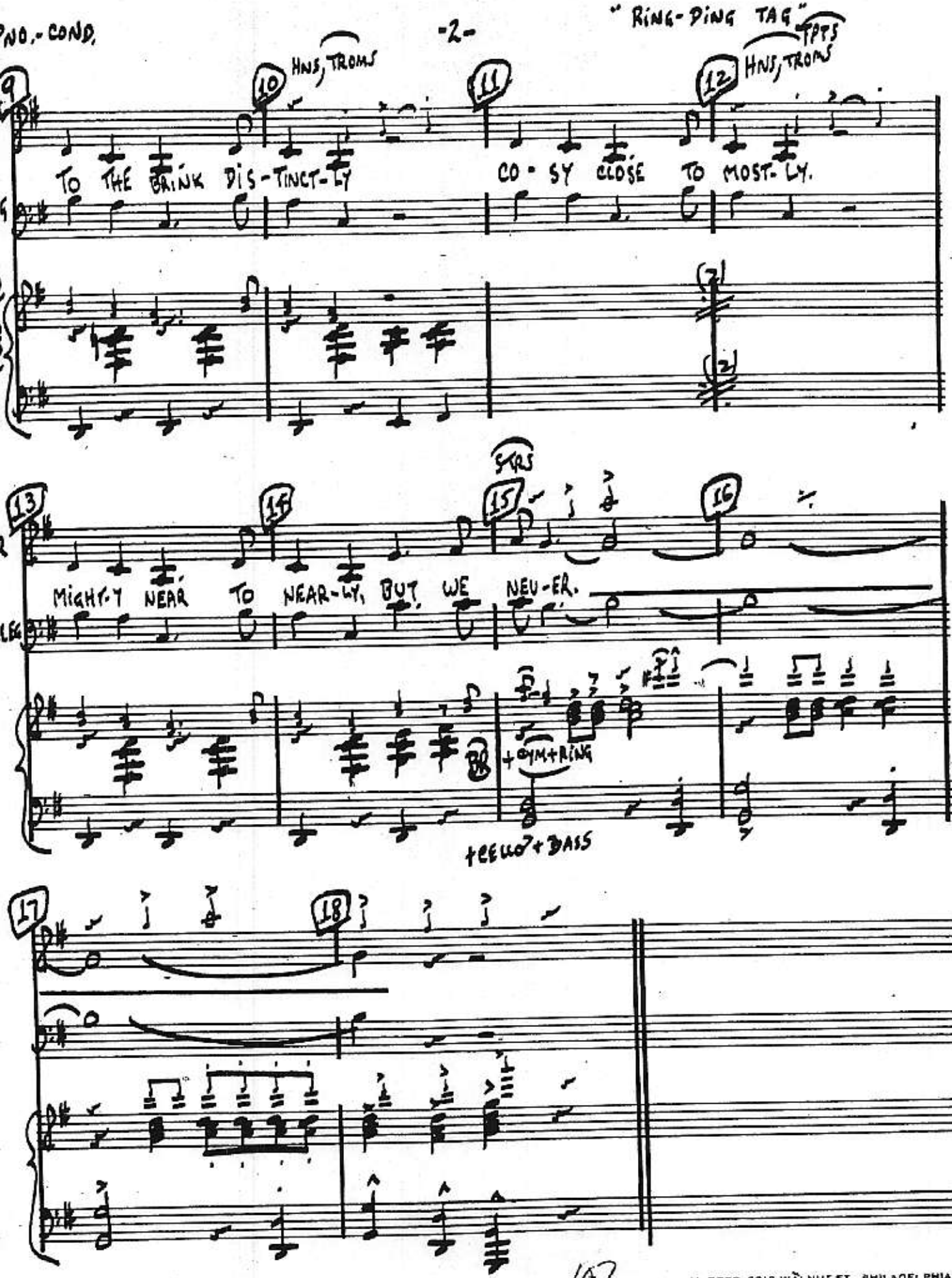

AL BOSS, 2018 WALNUT ST PHILADELPHIA 3

PIANO - CONDUCTOR

KISS INCIDENTAL 12B "GREENWILLOW

CUE: GIDEON: "DIDID YOU NOT KNOW THERE'S ANOTHER OF US ON THE WAY!"

DORRIE: "I'D HEARD. 'TIS WONDERFUL."

(GIDEON MOVES TOWARD DORRIE)

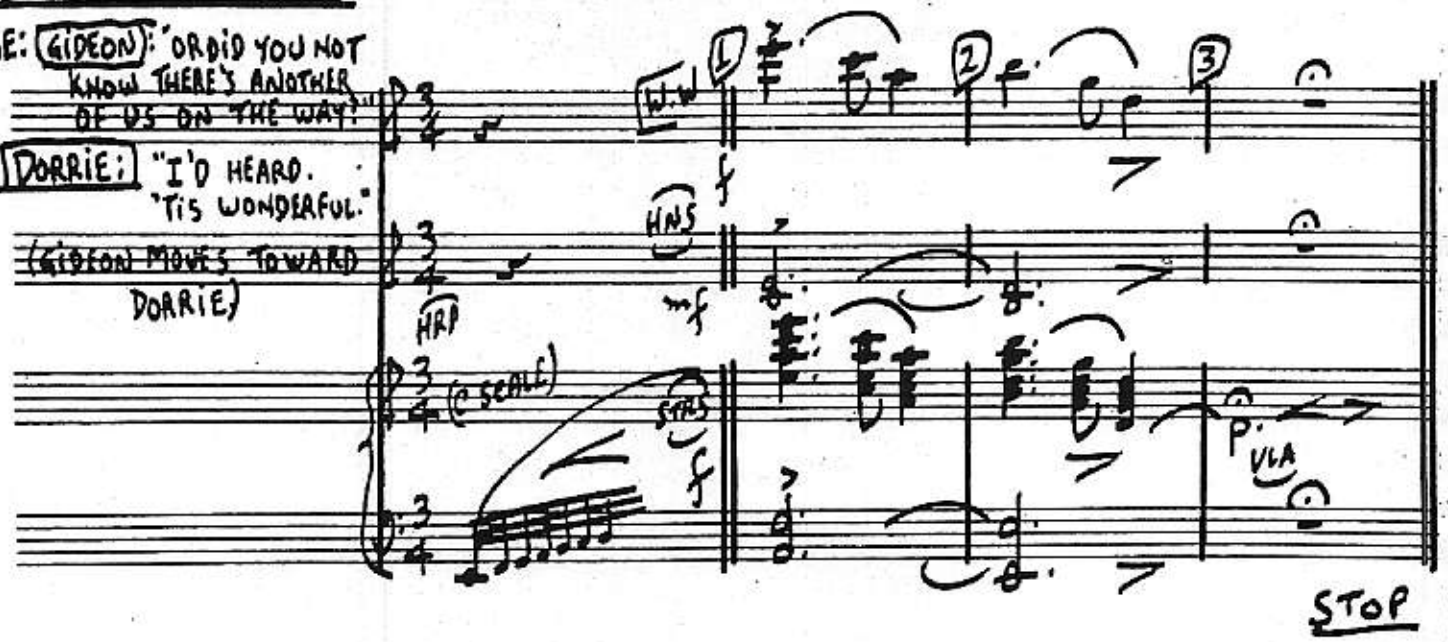

GIDEON BRIGGS, I LOVE YOU 13

GRANMA: "COW HAS MORE, BUT YOU HAVE NICER."

(DORRIE PICKS UP GIDEON'S SWEATER, STARTS TO RUN AFTER HIM. STOPS, HUGS SWEATER.)

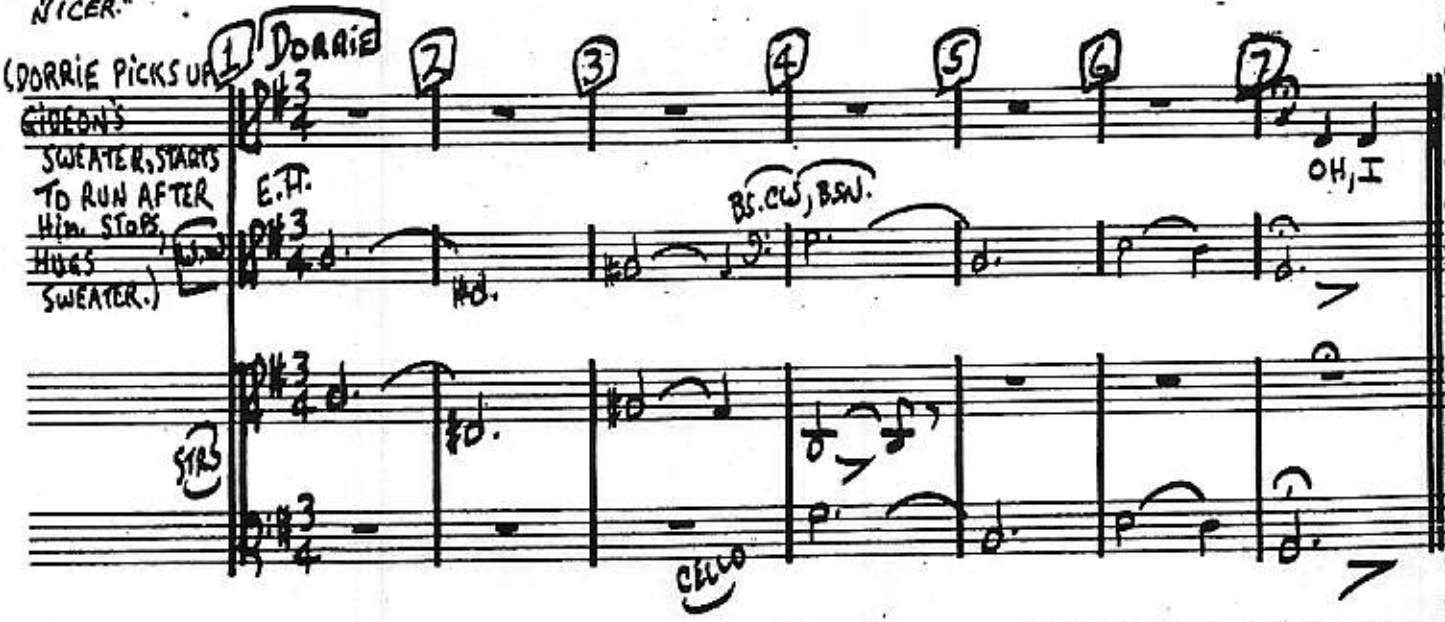

AL BOSS 2018 WALNUT ST. PHILADELPHIA 3

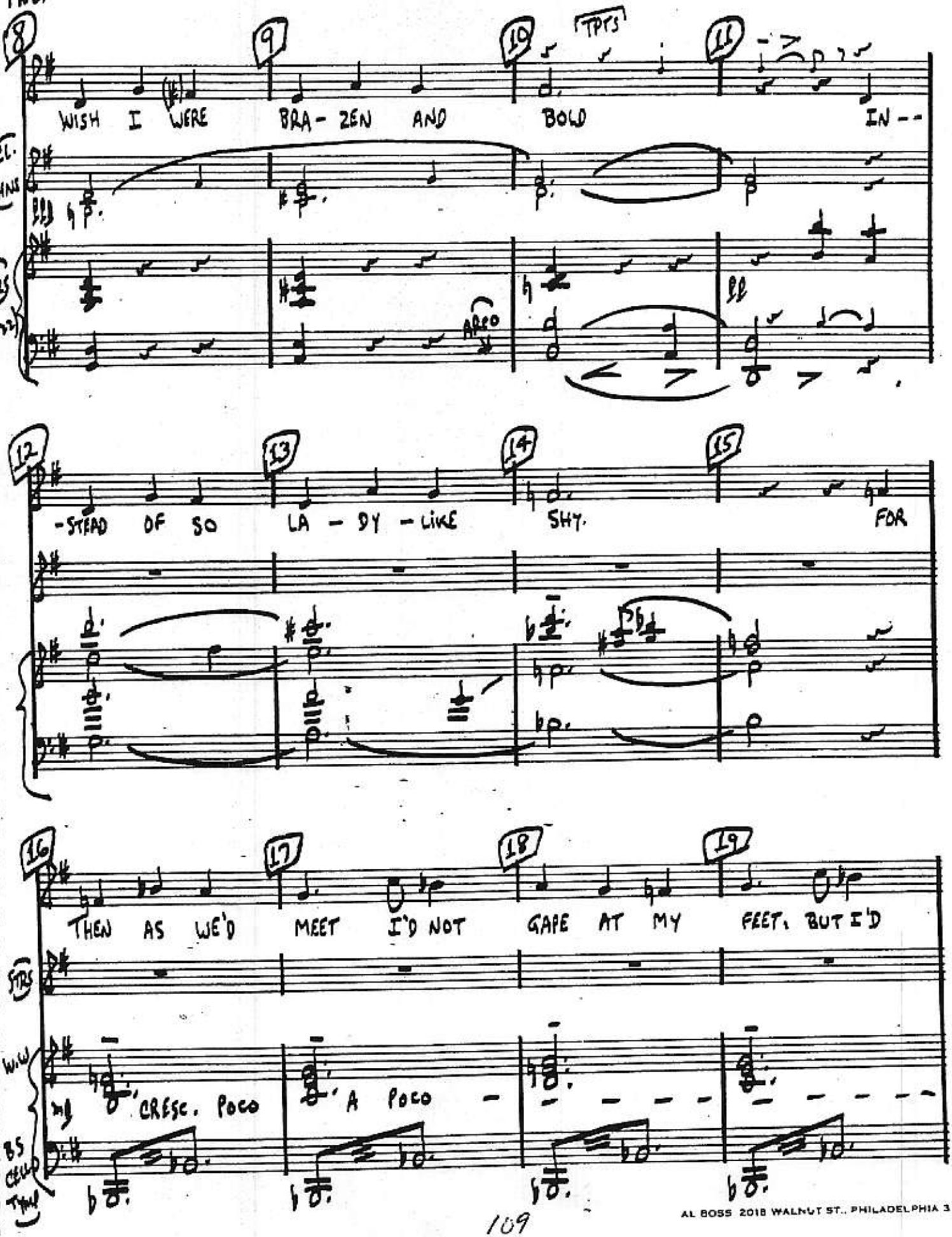

AL BOSS 2018 WALNUT ST., PHILADELPHIA 3

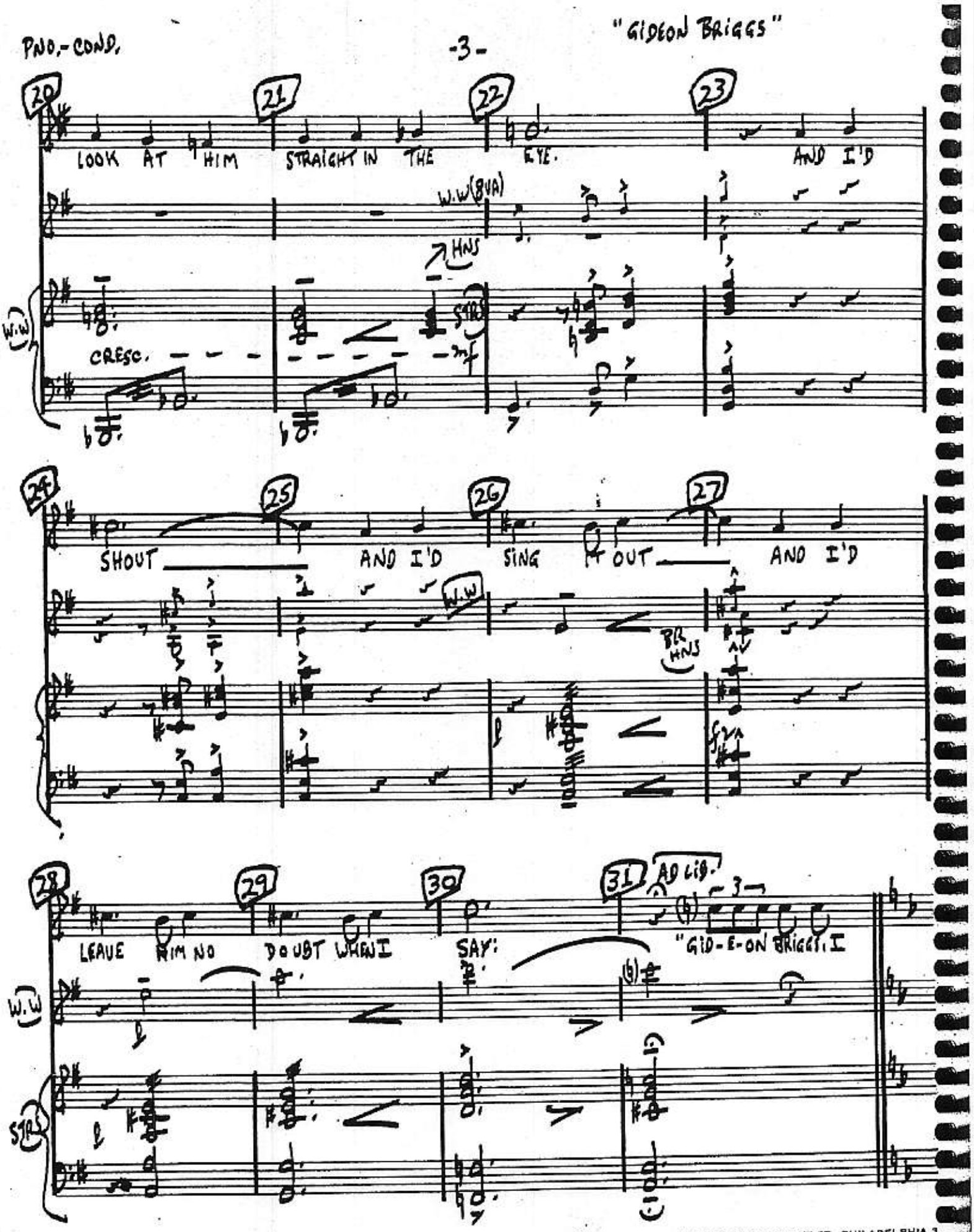
20
21
22
23
LOOK AT HIM STRAIGHT IN THE EYE. AND I'D
W.W(8VA)
HNS
W.W
CRESC.
mf
24
25
26
27
SHOUT AND I'D SING IT OUT AND I'D
W.W
BR HNS
28
29
30
31
Ad Lib.
LEAVE HIM NO DOUBT WHEN I SAY:
"GID-E-ON BRIGGS, I
W.W
STR

"GIDEON BRIGGS"

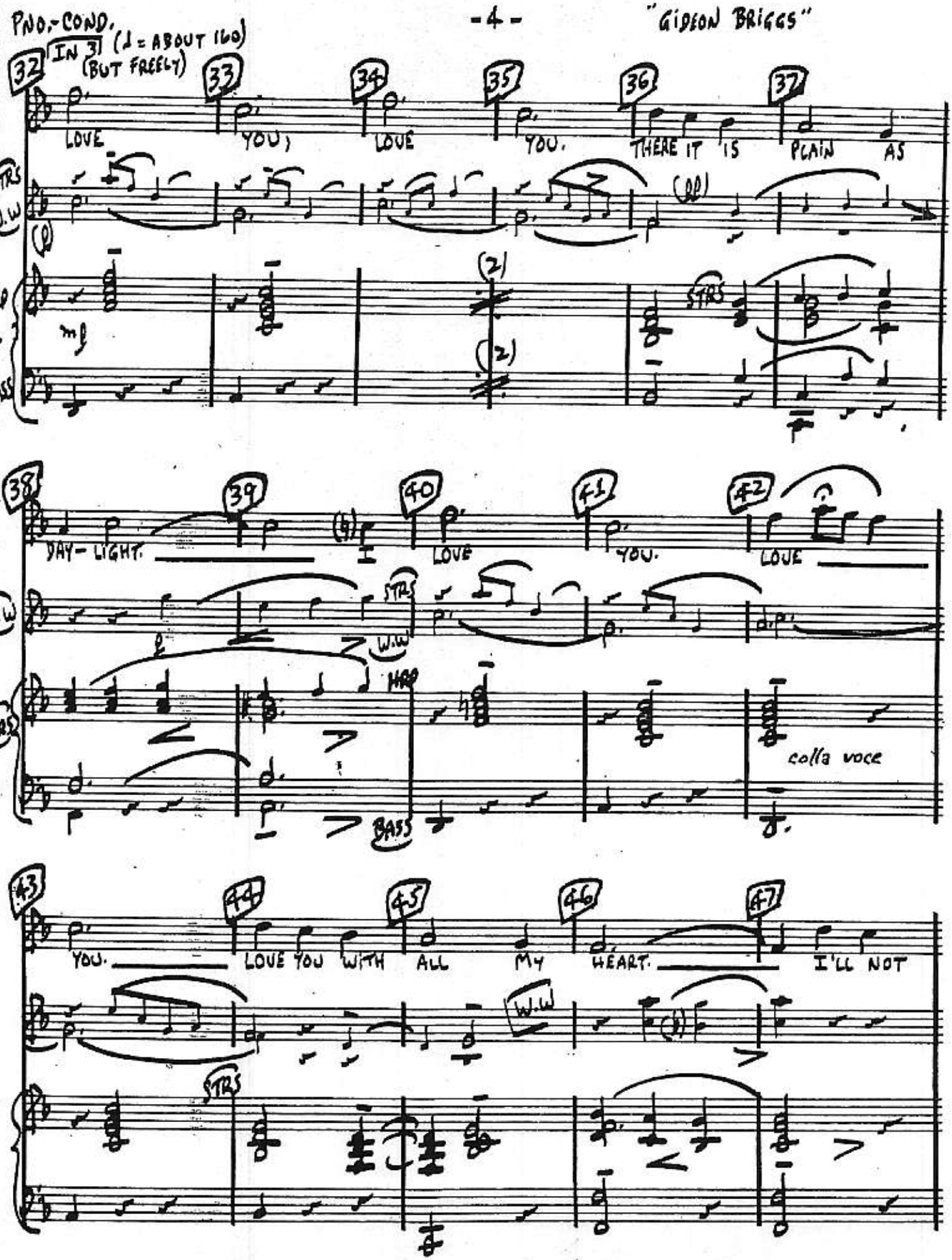

AL BOSS 2018 WALNUT ST PHILADELPHIA 3

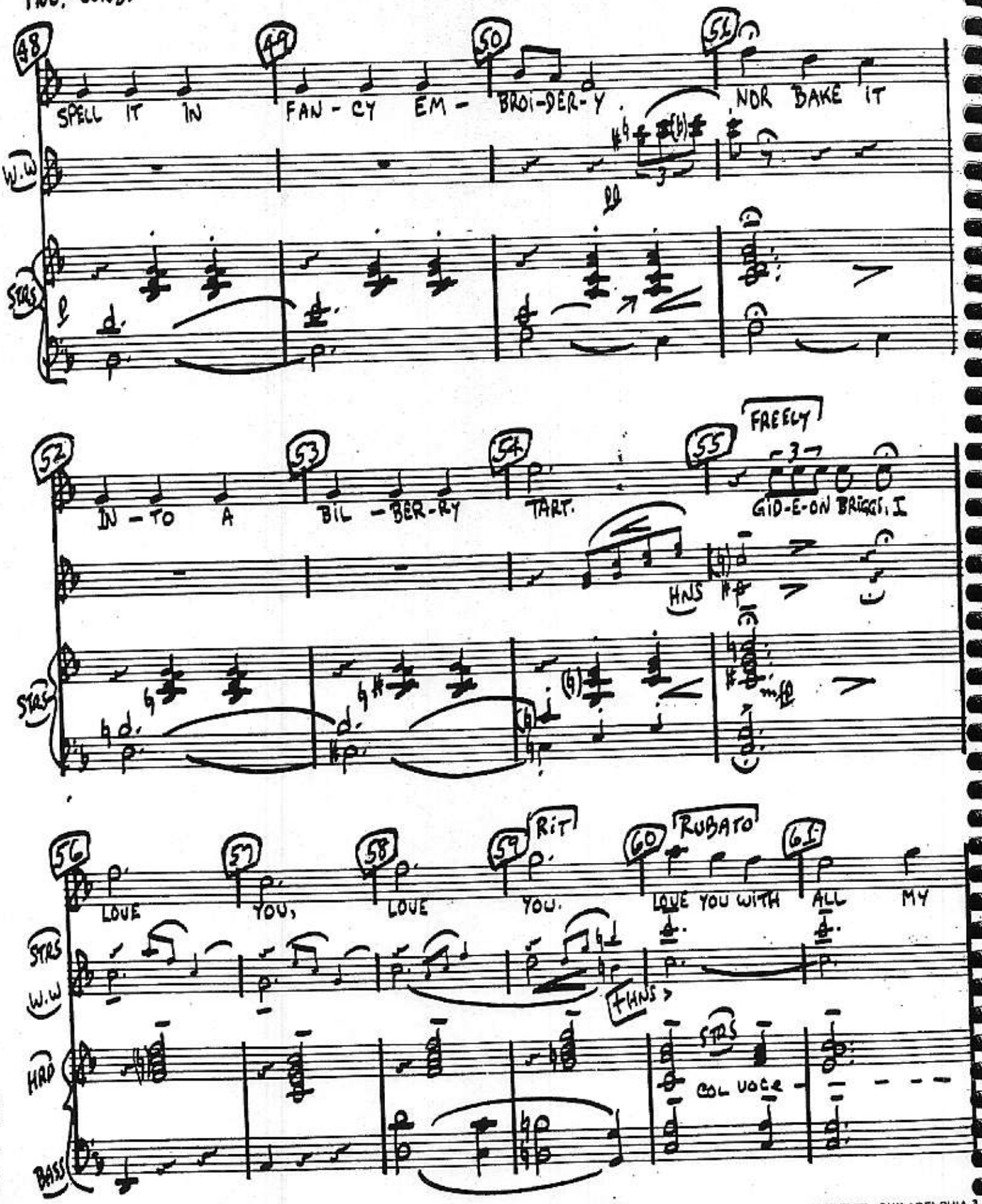

AL BOSS, 2018 WALNUT ST PHILADELPHIA 3

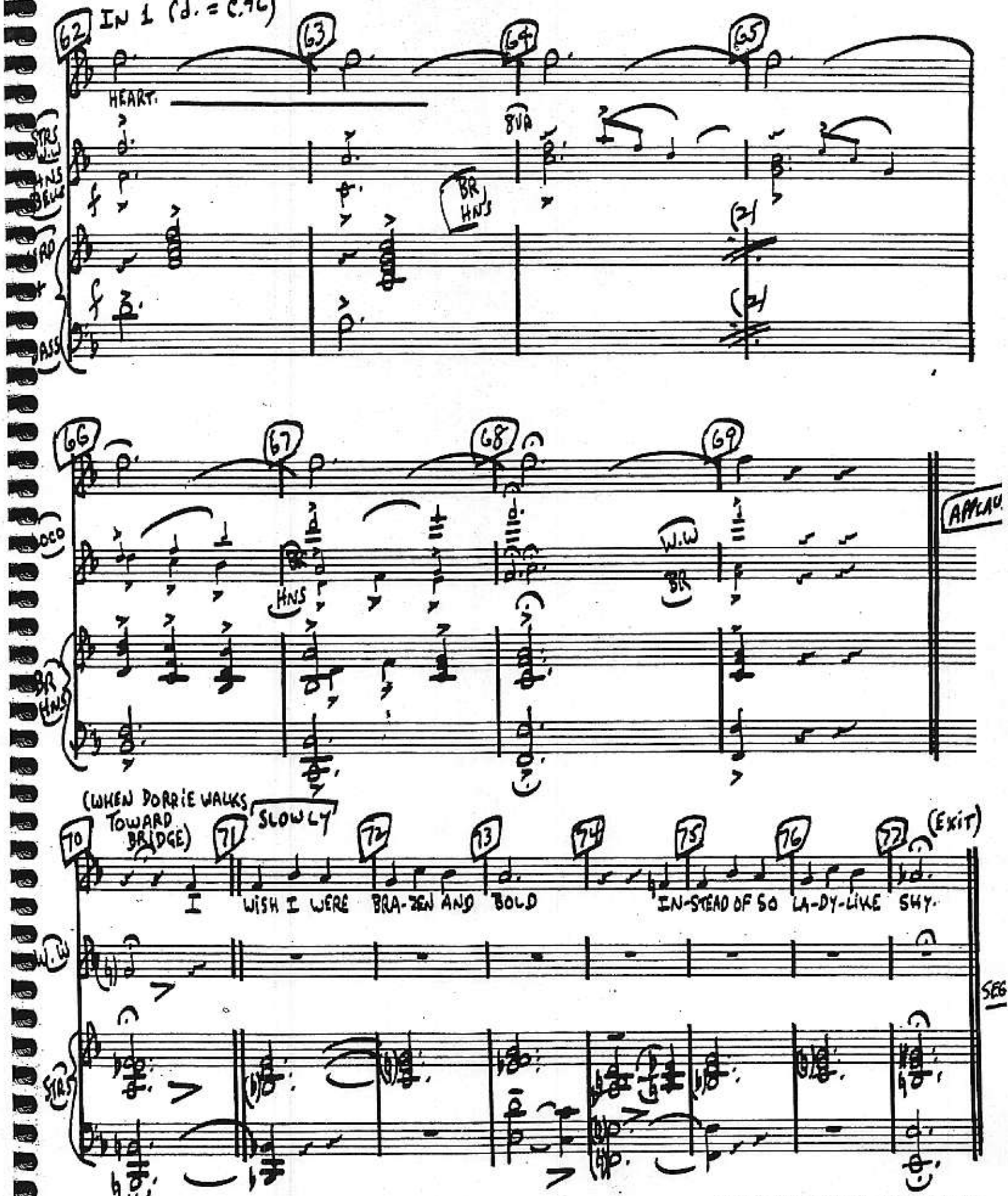

AL BOSS. 2018 WALNUT ST., PHILADELPHIA 3

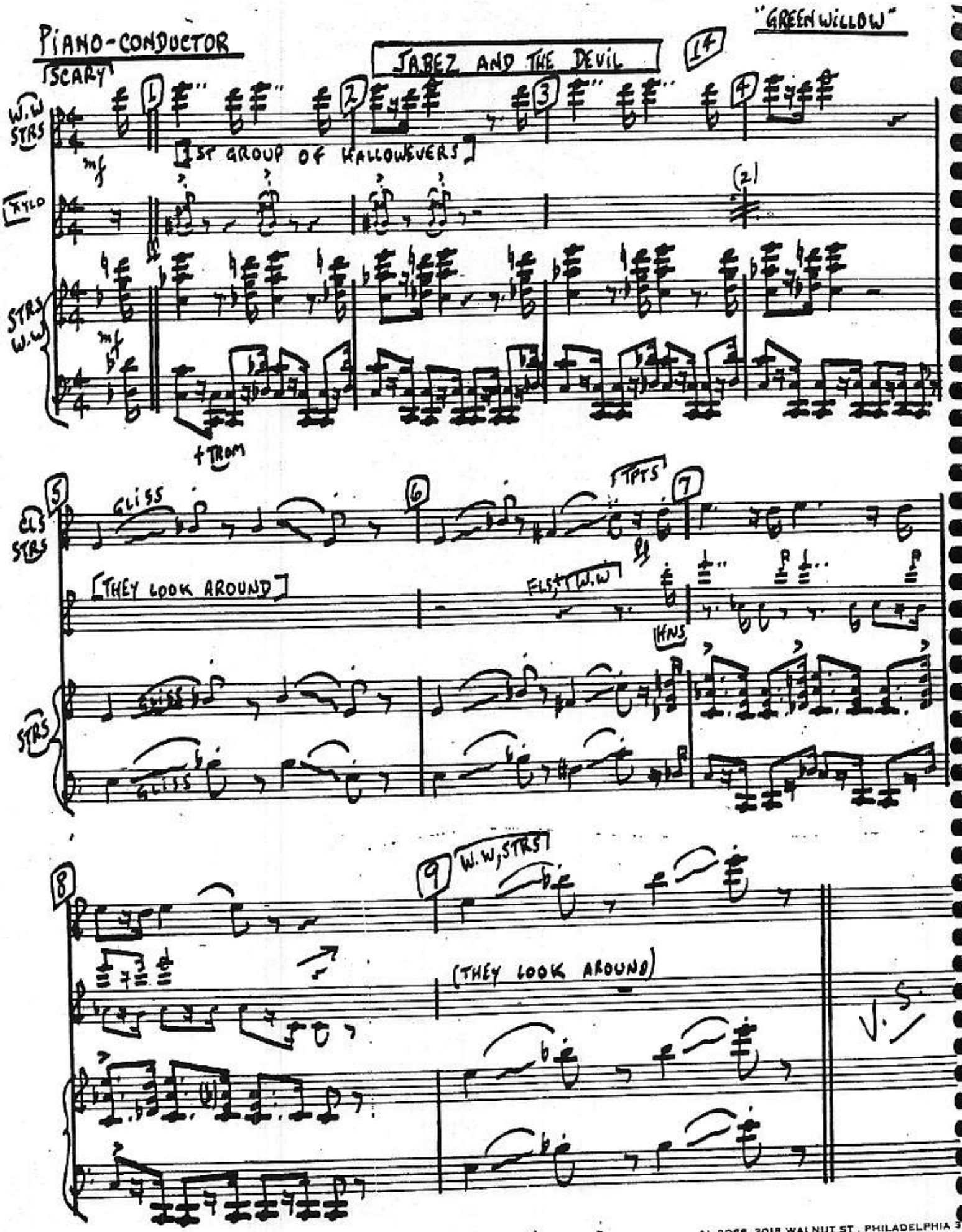

AL BOSS 2018 WALNUT ST. PHILADELPHIA 3

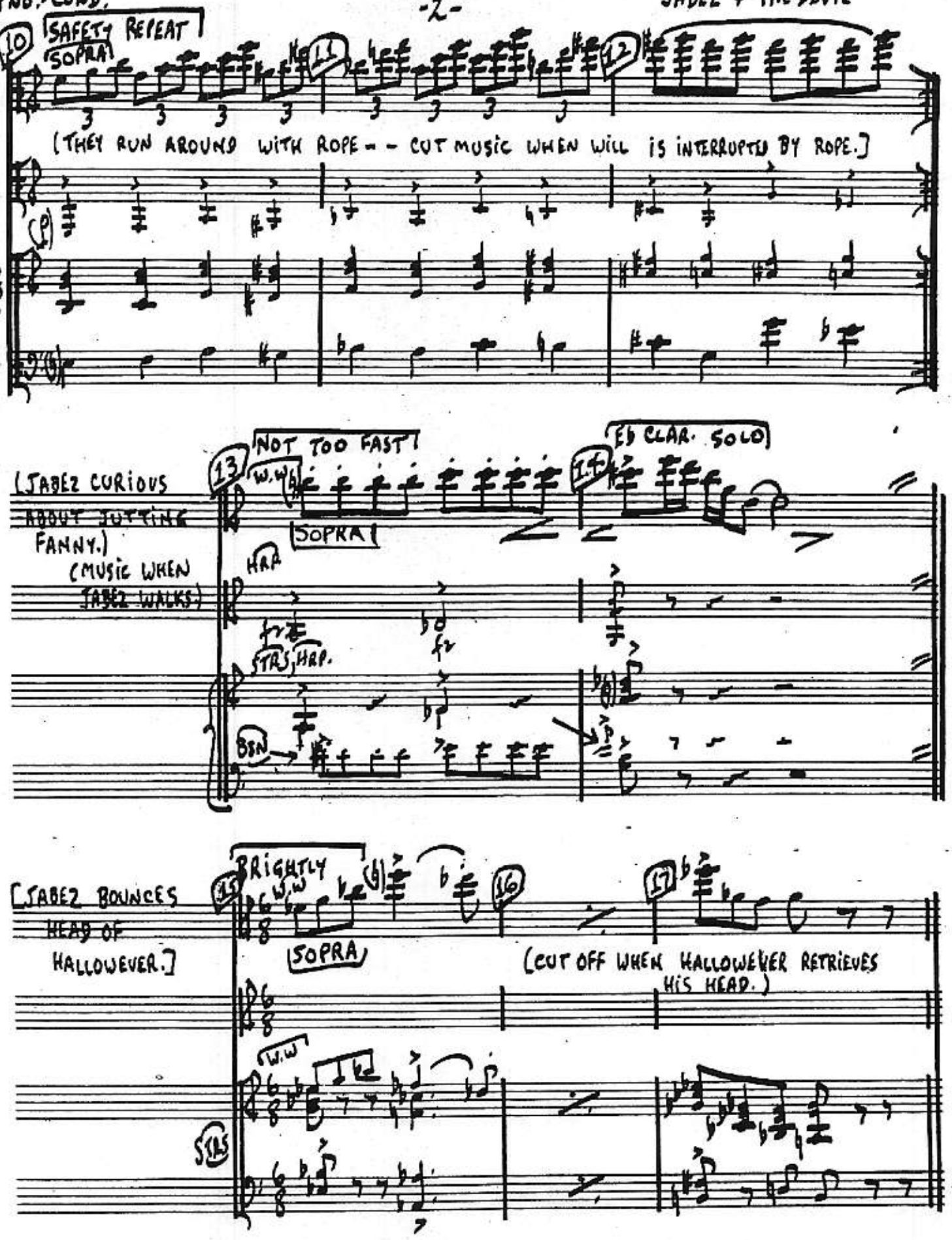

AL BOSS. 2018 WALNUT ST., PHILADELPHIA 3

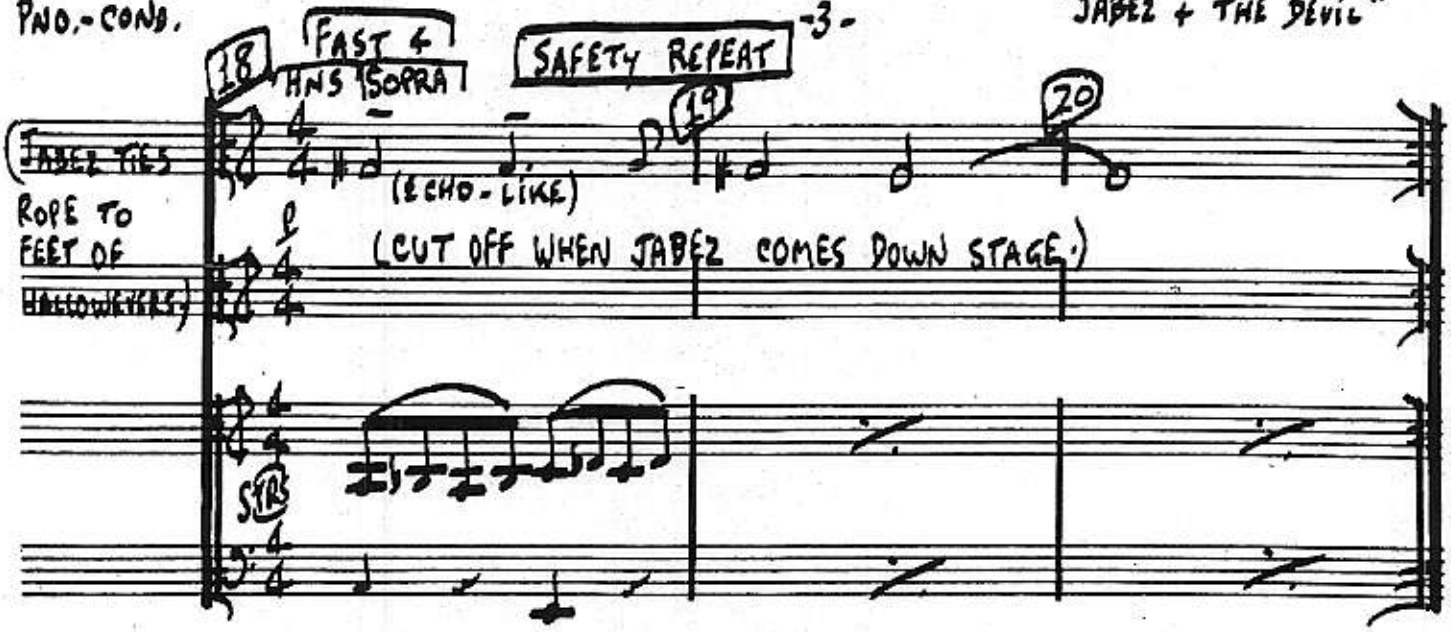

JABEZ TAUNTS GROUP OF HALLOWEENERS:

(NO MUSIC)

NYEH, NYEH, NYEH, NYEH, NYEH. (ETC.)

DIALOGUE

UNTIL "CLOSE YOUR EYES."
CUE: →

AL BOSS 2018 WALNUT ST., PHILADELPHIA 3

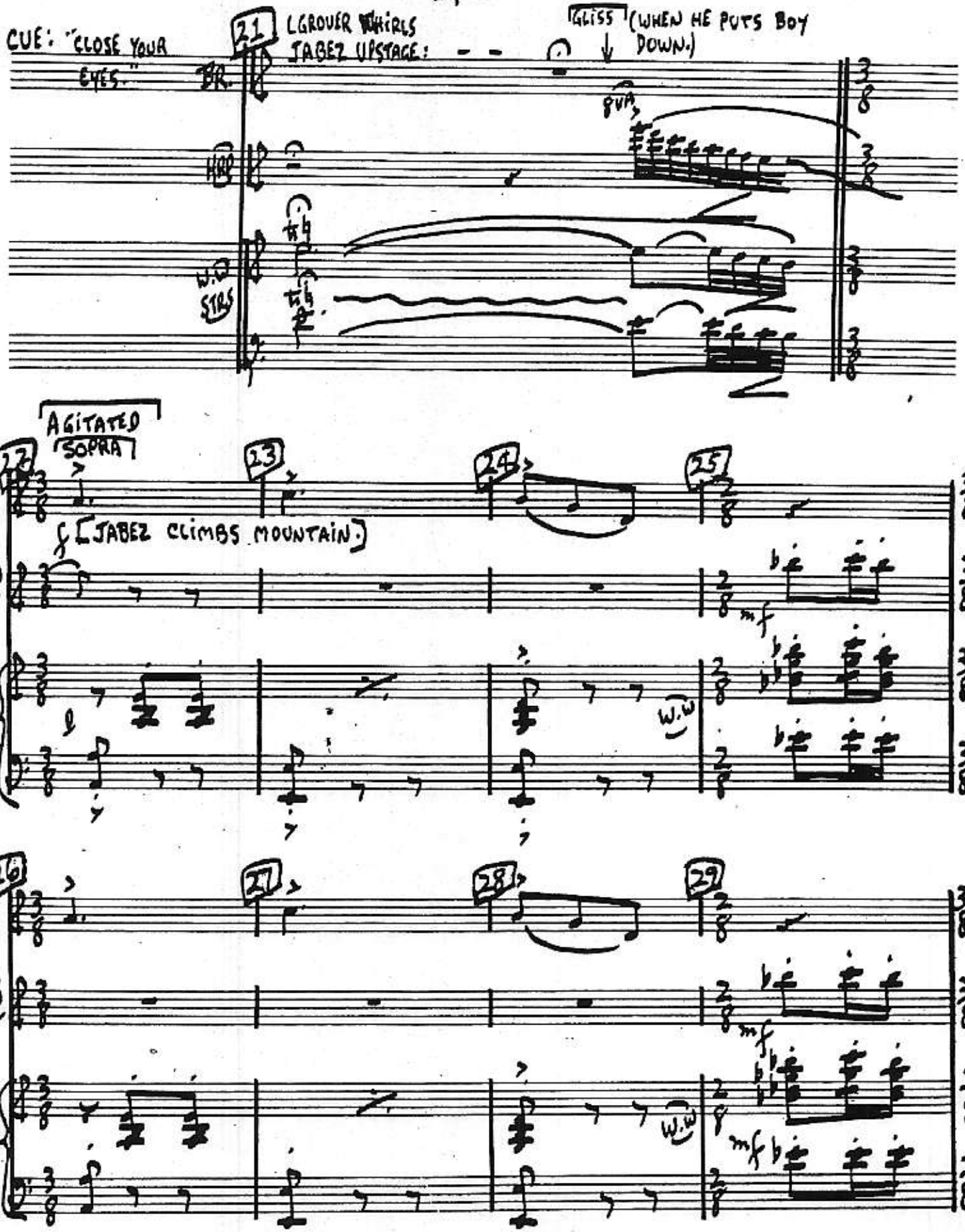

AL BOSS. 2018 WALNUT ST., PHILADELPHIA 3

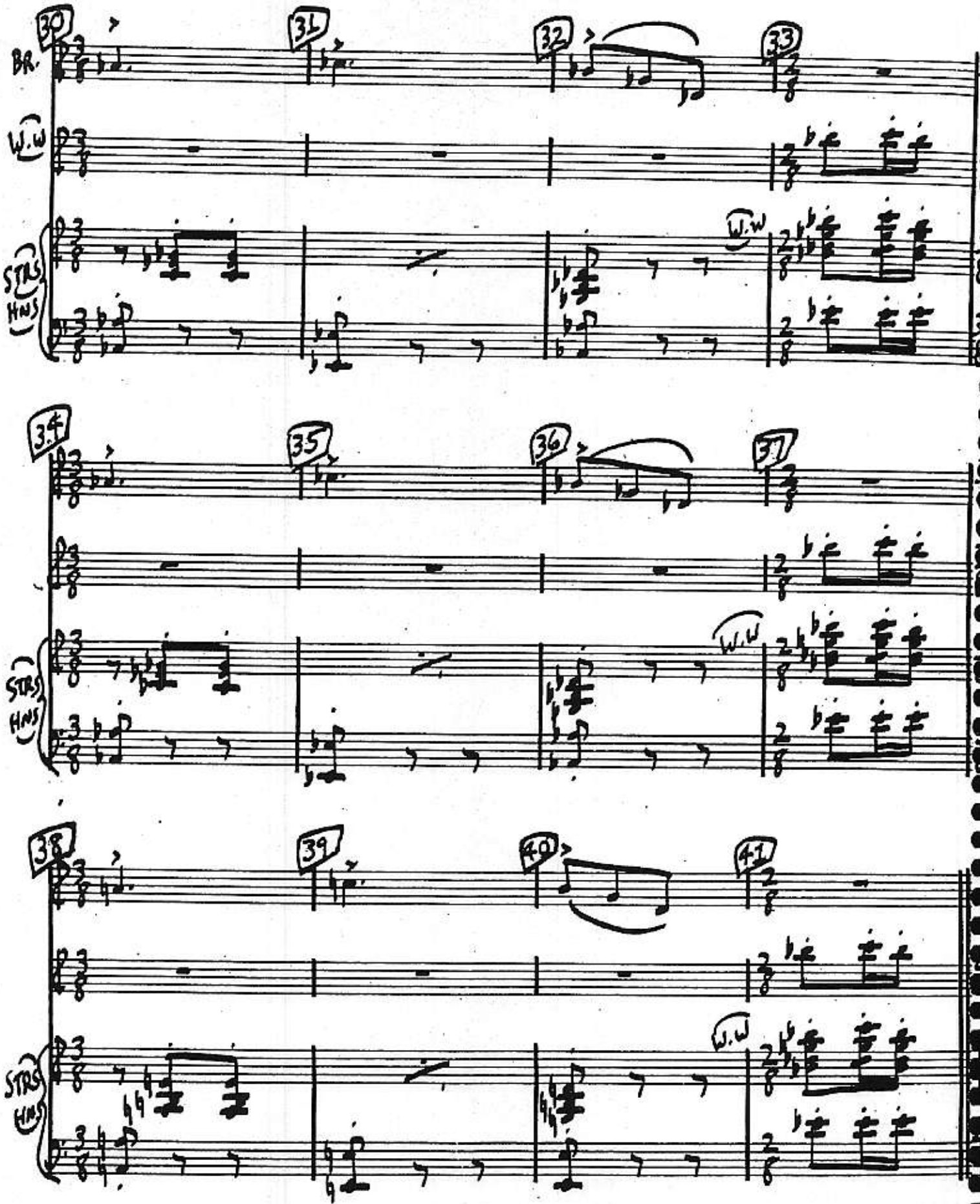

AL BOSS, 2018 WALNUT ST., PHILADELPHIA 3

"JABEZ"

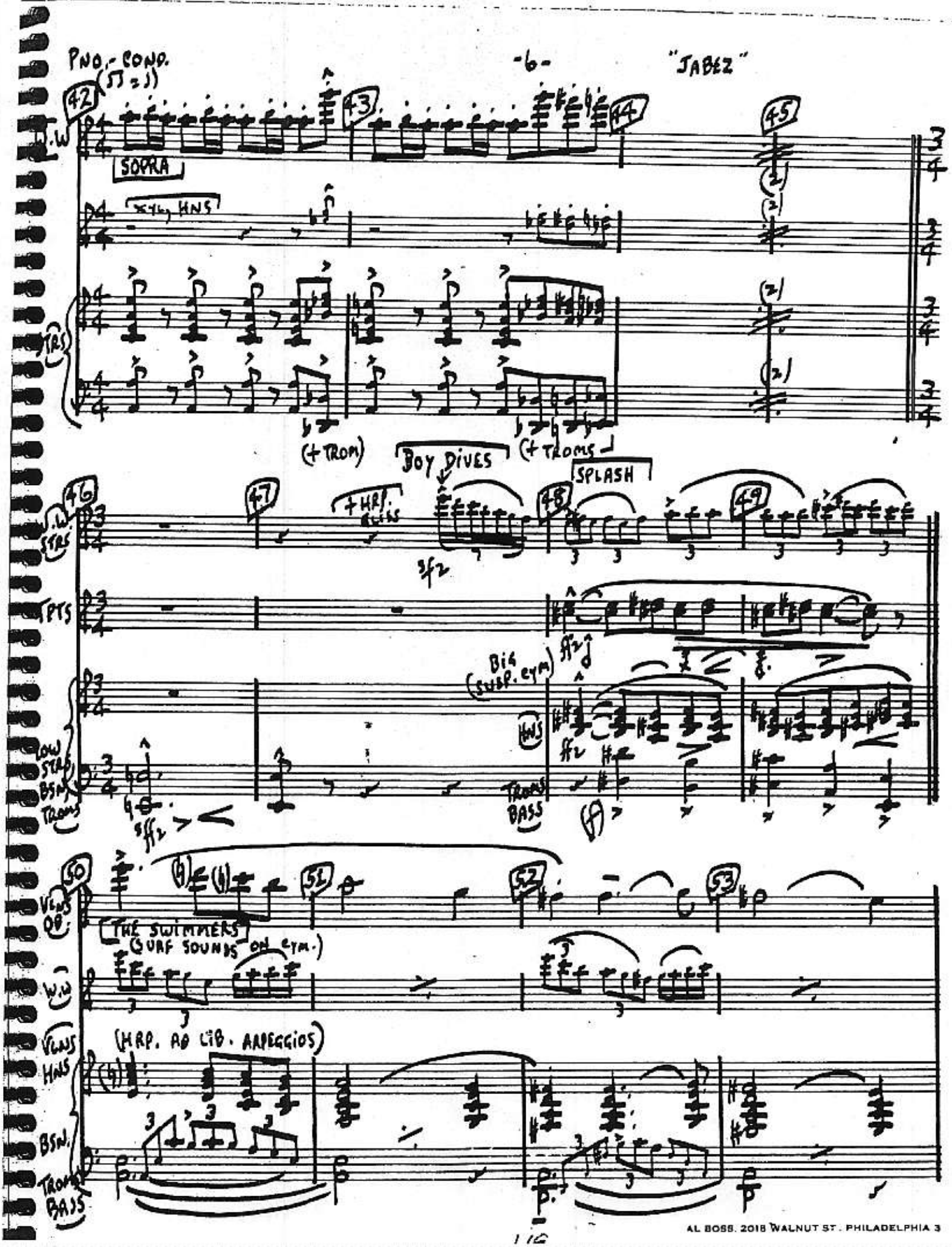

AL BOSS. 2018 WALNUT ST. PHILADELPHIA 3

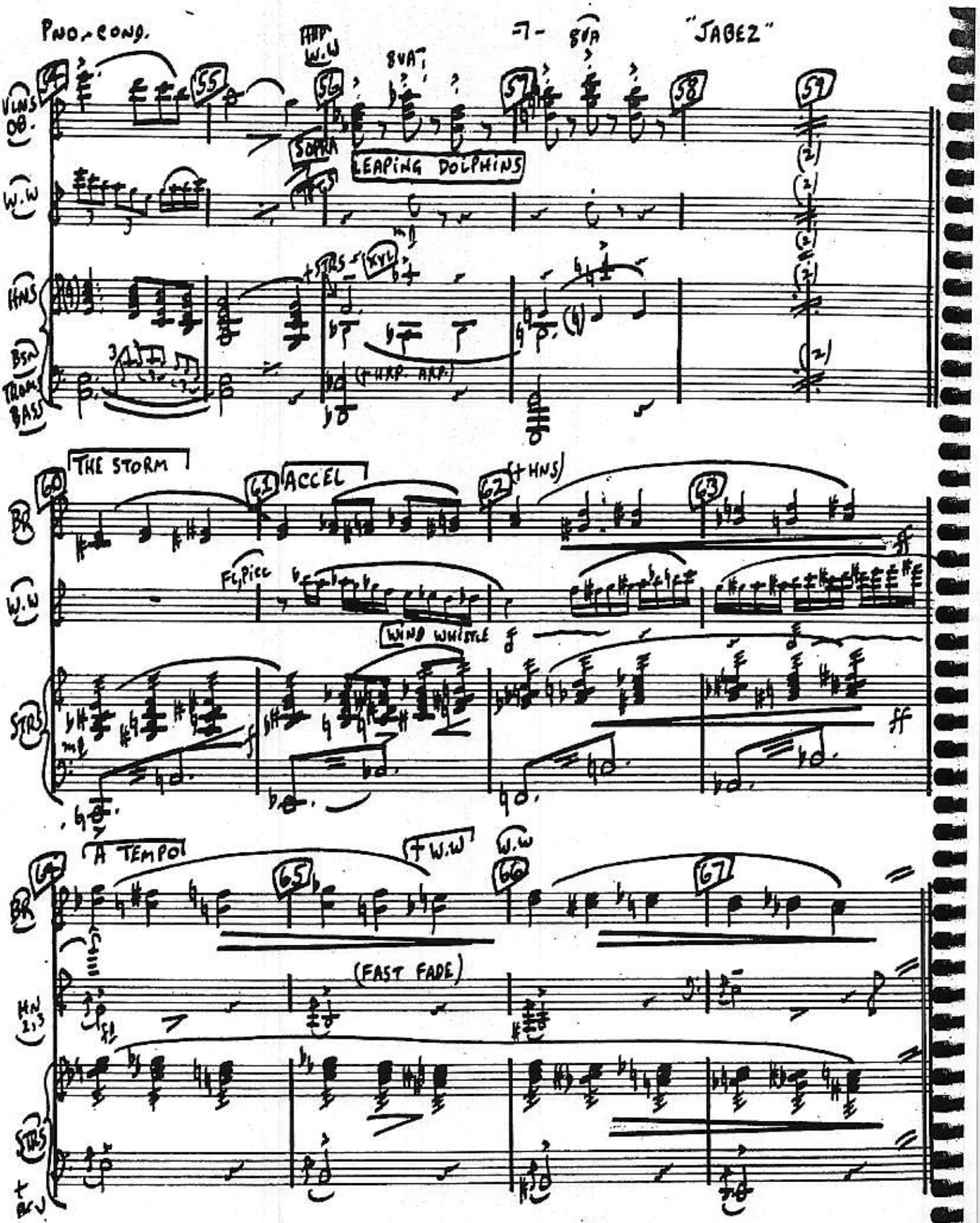

AL BOSS, 2018 WALNUT ST PHILADELPHIA 3

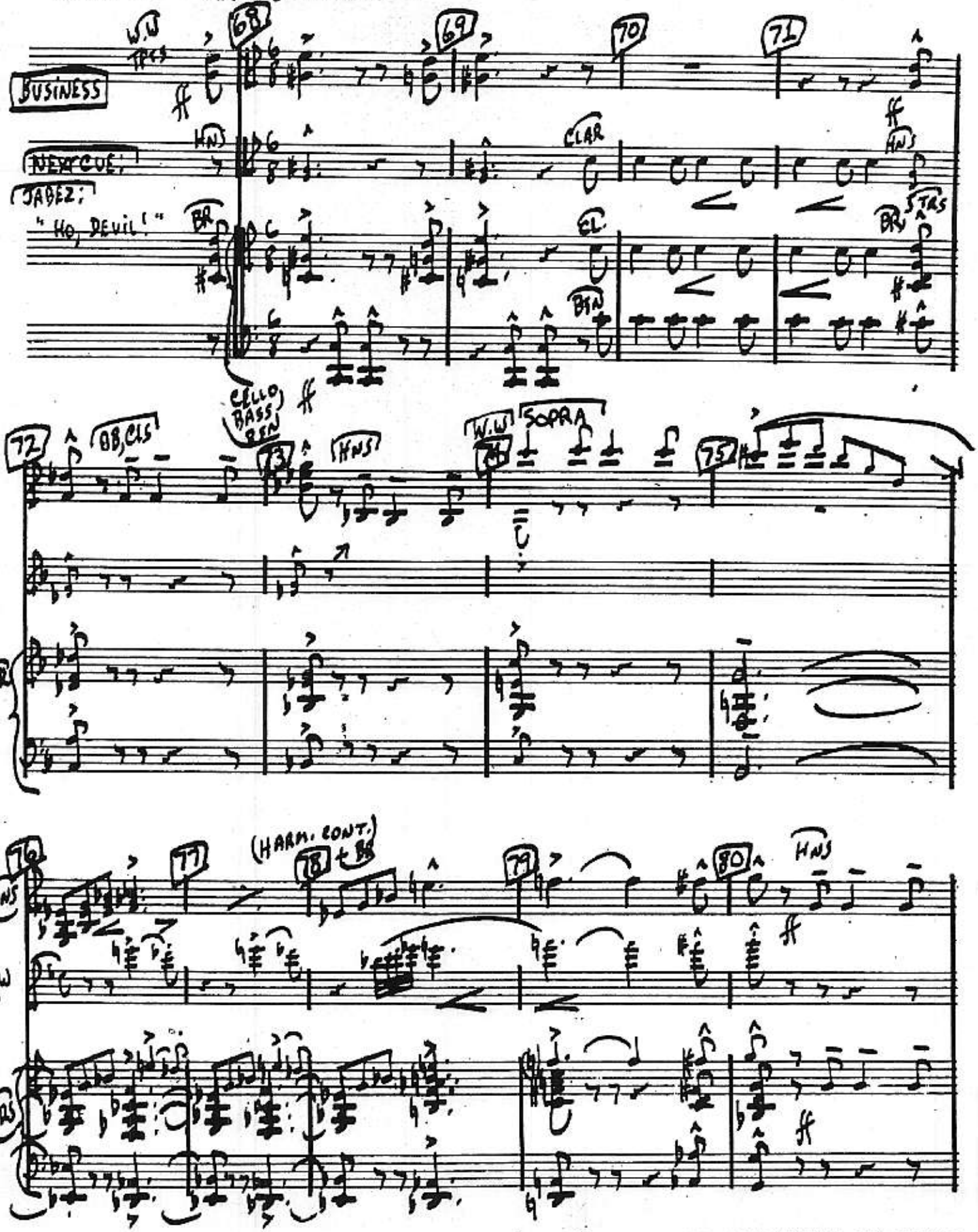

AL BOSS, 2018 WALNUT ST. PHILADELPHIA 3

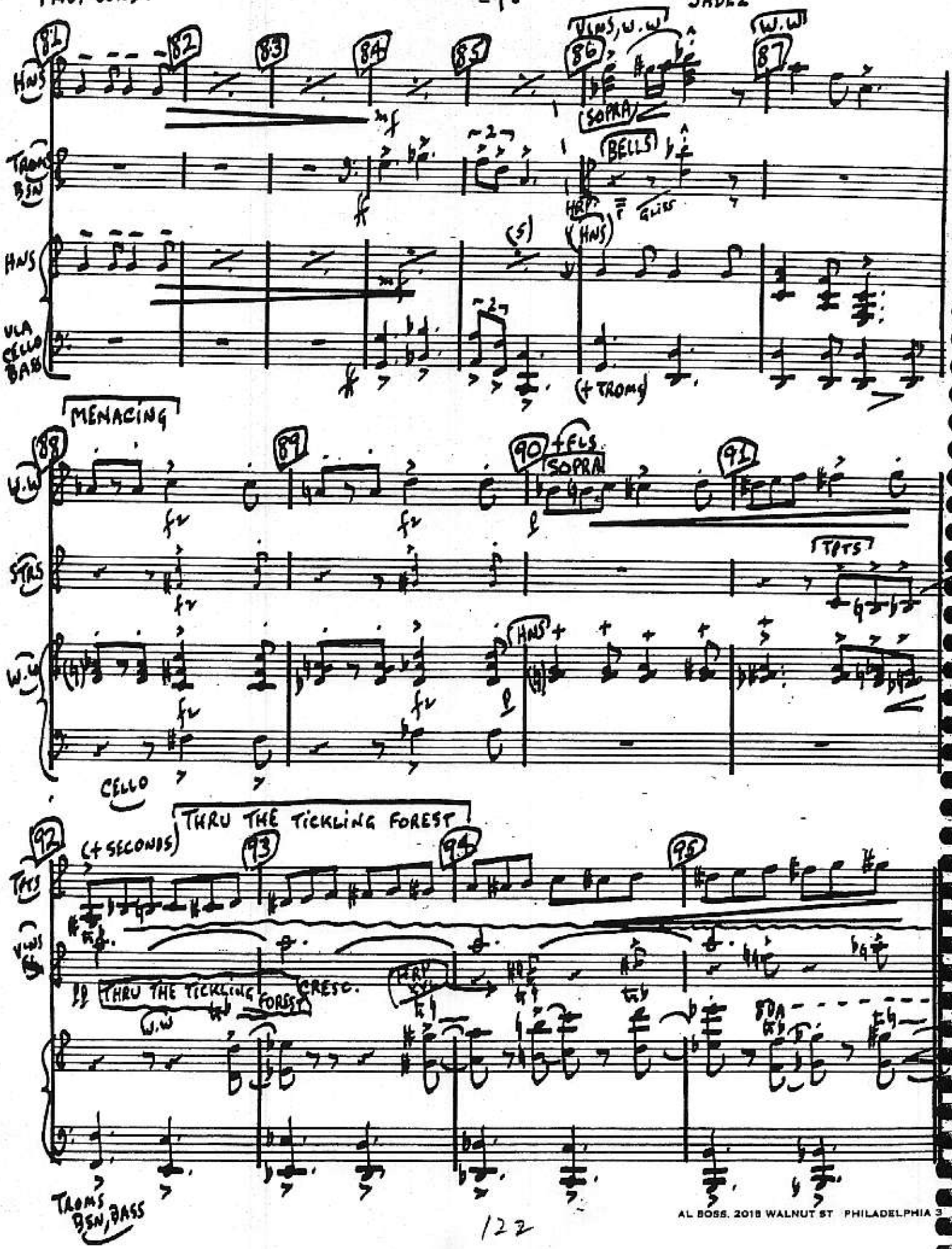

AL BOSS, 2018 WALNUT ST PHILADELPHIA 3

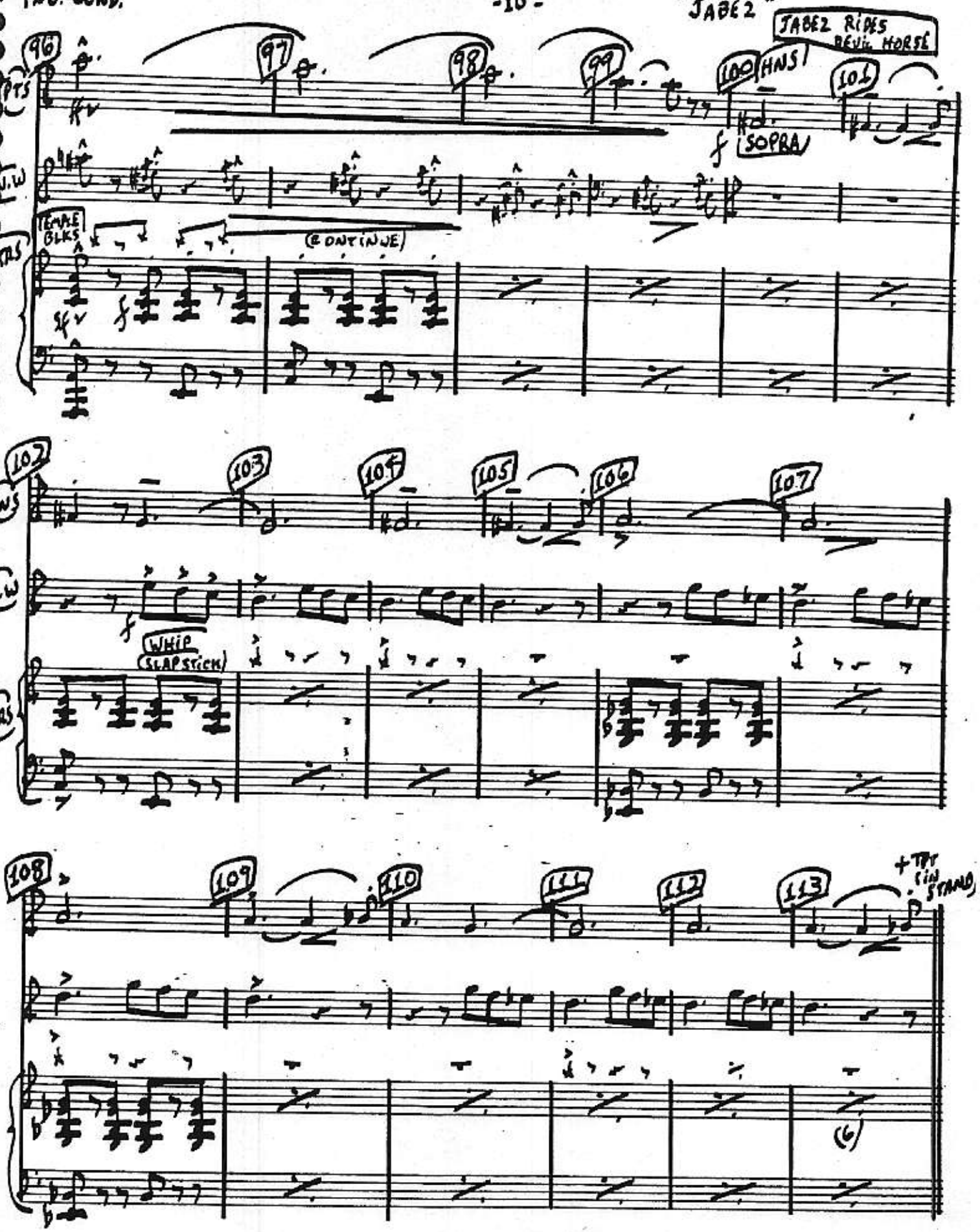

AL BOSS. 2018 WALNUT ST., PHILADELPHIA 3

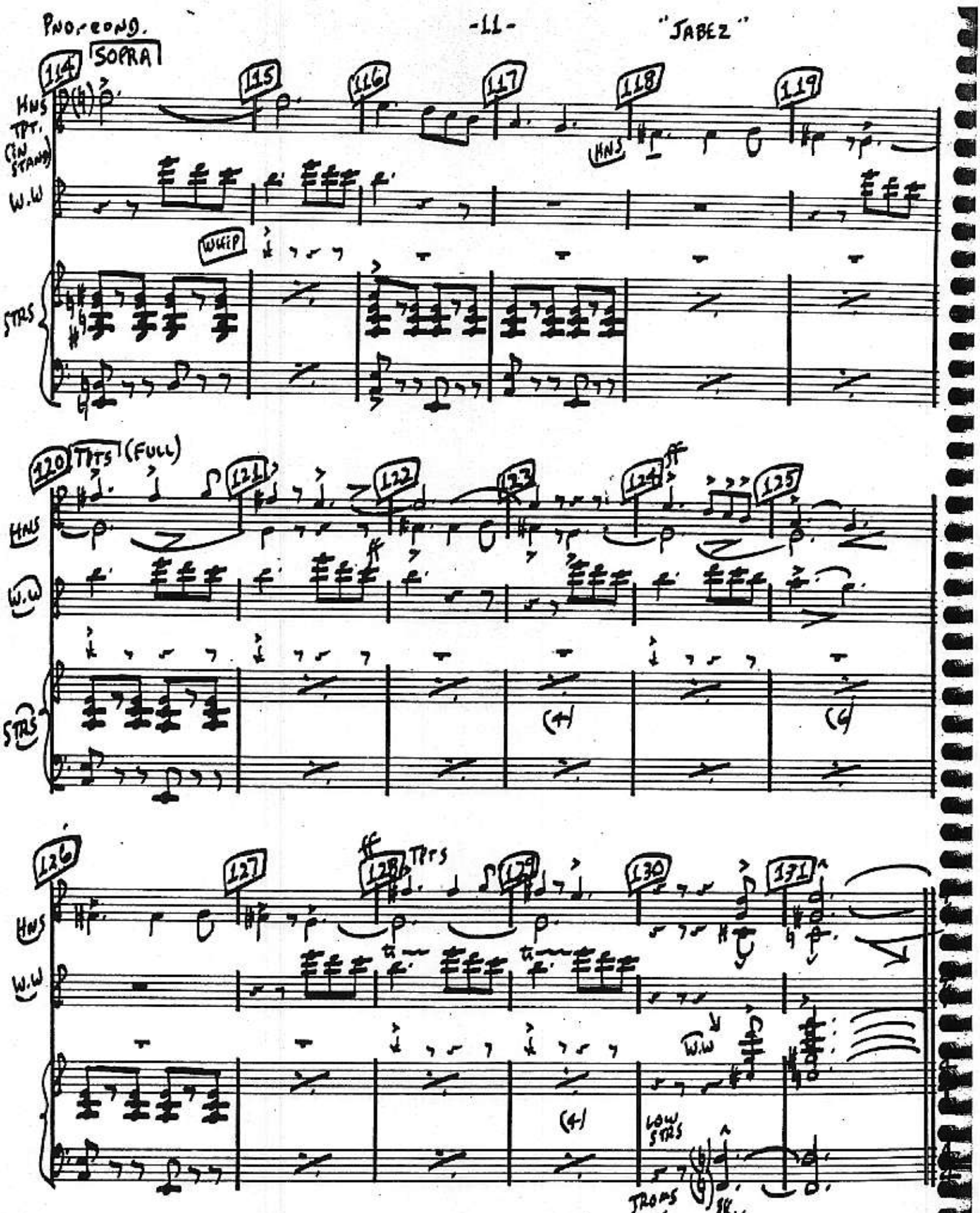

AL BOSS. 2018 WALNUT ST., PHILADELPHIA 3

"JABEZ"

PNO.-COND.

FASTER (♩.=♩)

AGITATED

W.W

SOPRA

132 133 134 135 136

[AGITATED]

PIPE SMOKERS

137 138 139 140 141 142

STRS

VLNS, FLS

XYL (8VA)

HNS + XYL

8VA

143 144 145 146

BR

FLS VLNS

+FLS

HNS

AL BOSS, 2018 WALNUT ST., PHILADELPHIA 3

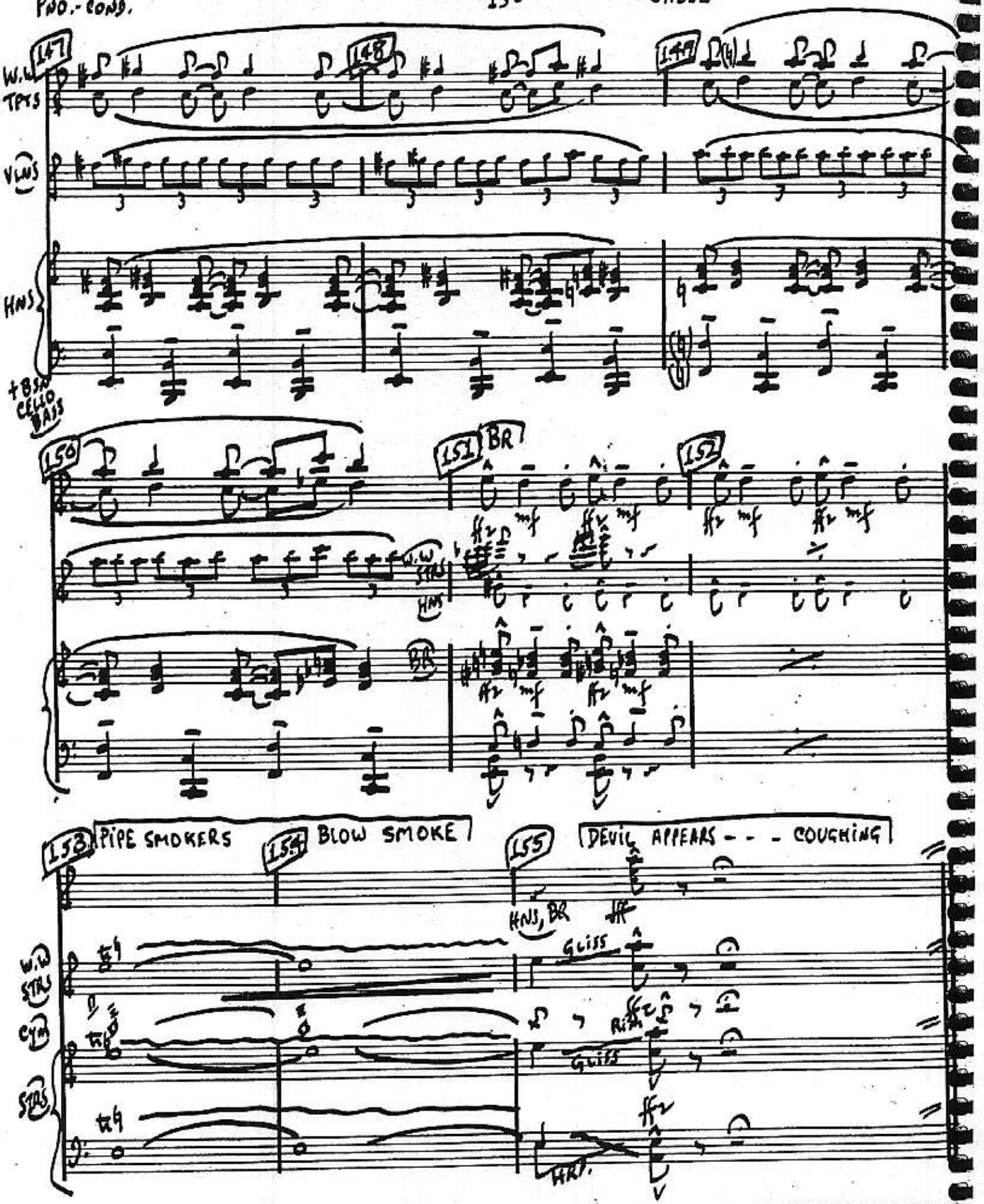
147
148
149
W.W
TPTS
VLNS
HNS
+BSN CELLO BASS
150
151 BR
152
W.W STRS
HNS
BR
153 PIPE SMOKERS
154 BLOW SMOKE
155 DEVIL APPEARS - - - COUGHING
HNS, BR
Gliss
W.W STRS
CYM
STRS
HRS.

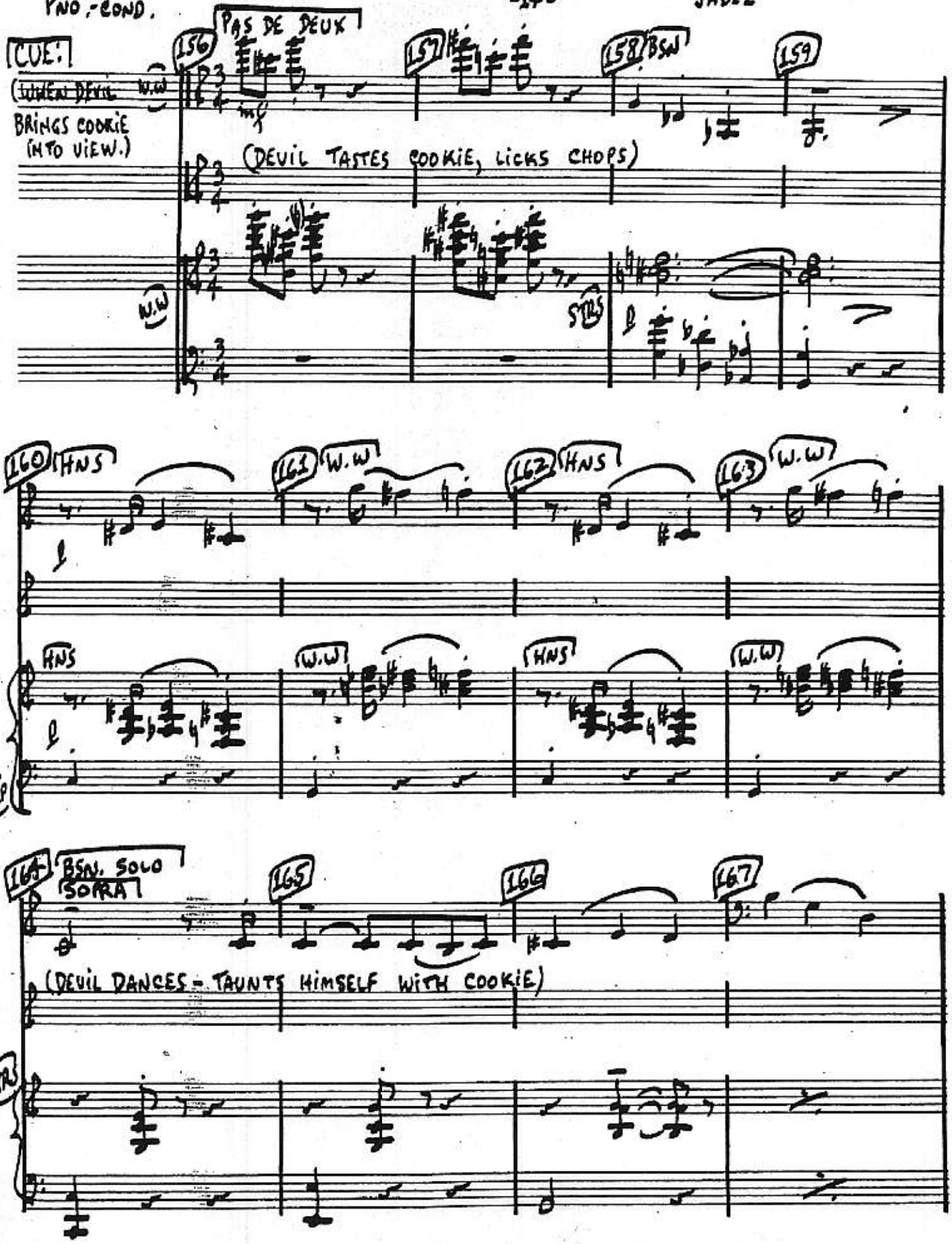

AL BOSS. 2016 WALNUT ST PHILADELPHIA 3

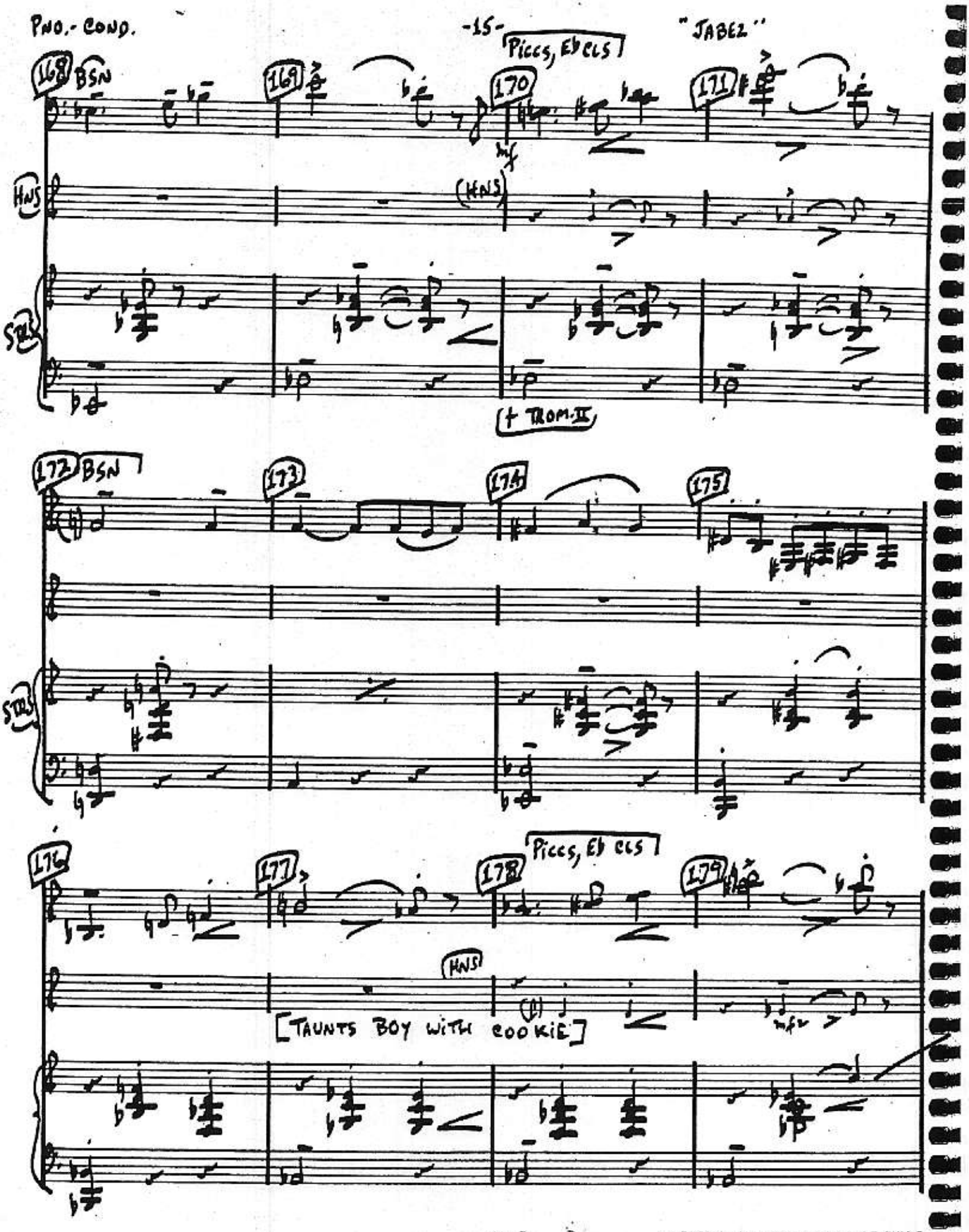

AL BOSS, 2018 WALNUT ST PHILADELPHIA 3

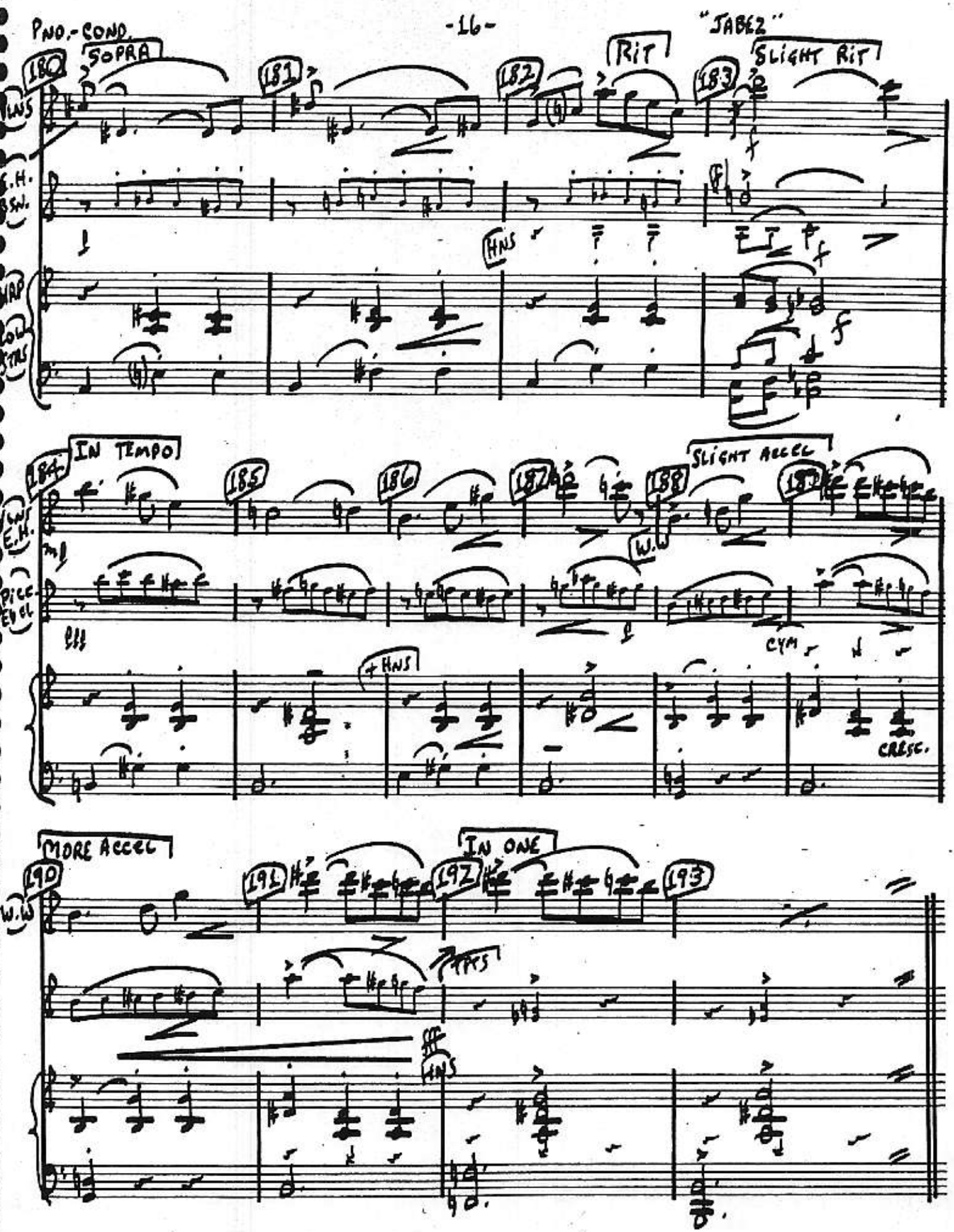

AL BOSS. 2018 WALNUT ST., PHILADELPHIA 3

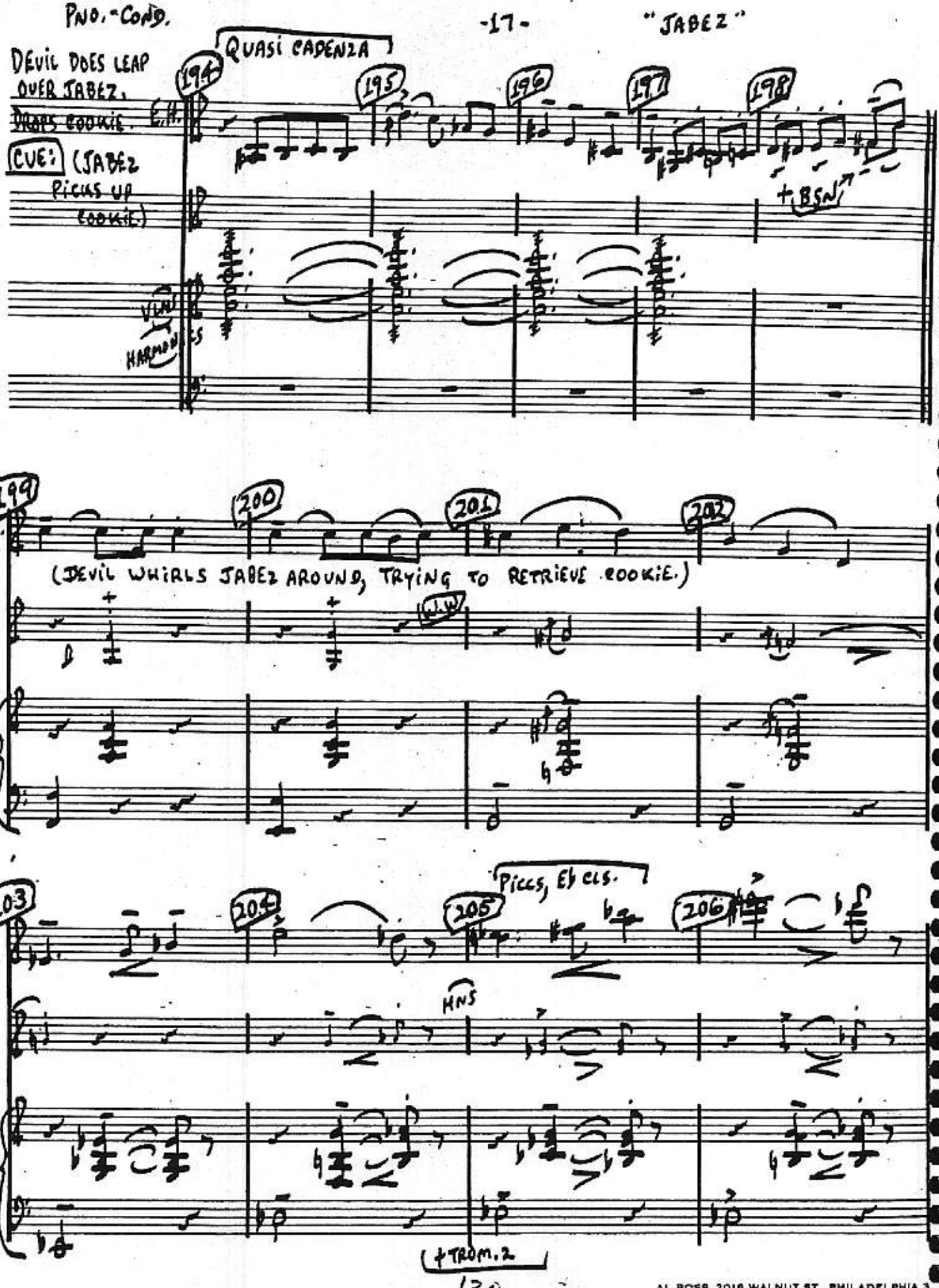

AL BOSS, 2016 WALNUT ST., PHILADELPHIA 3

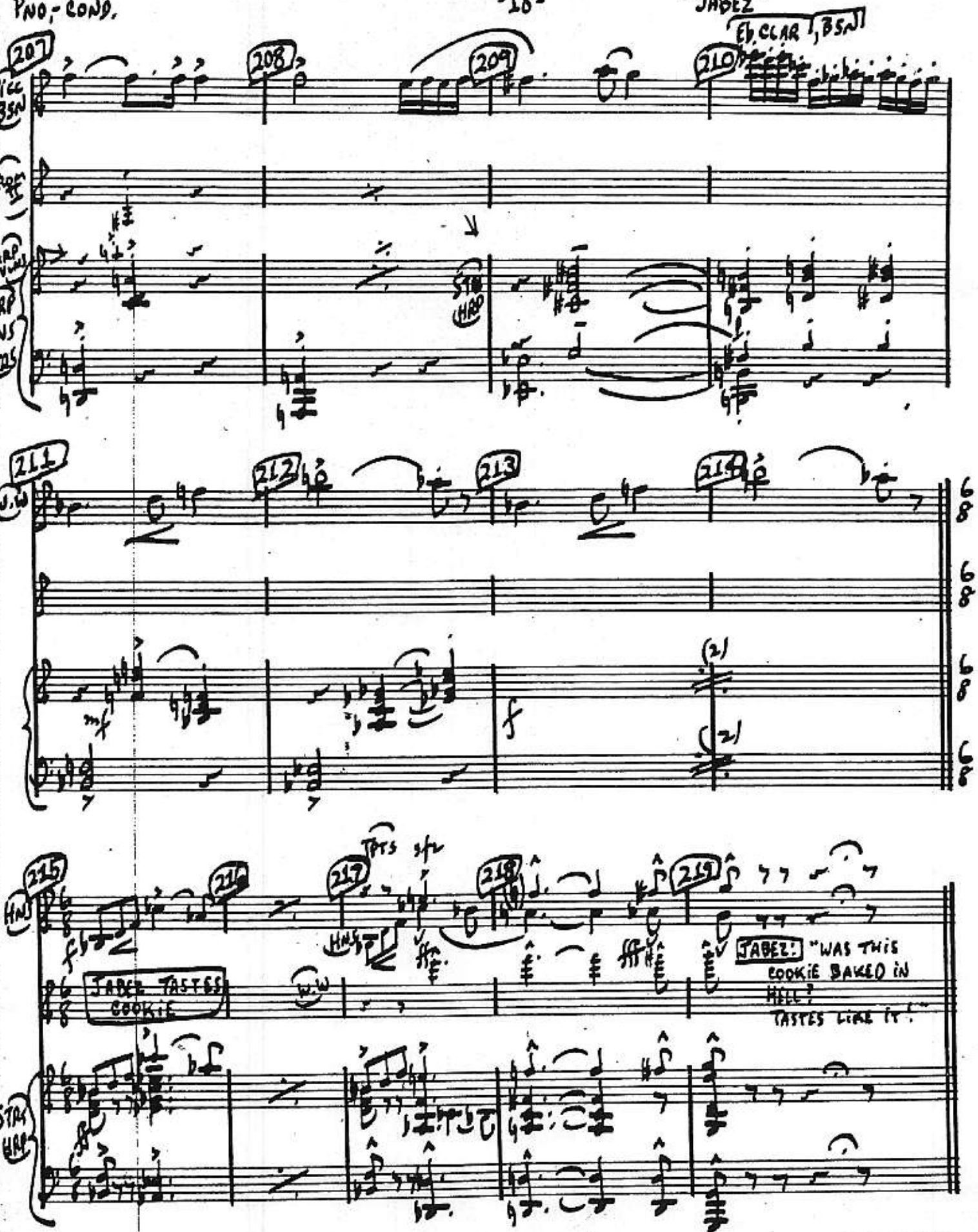

AL BOSS 2018 WALNUT ST. PHILADELPHIA 3

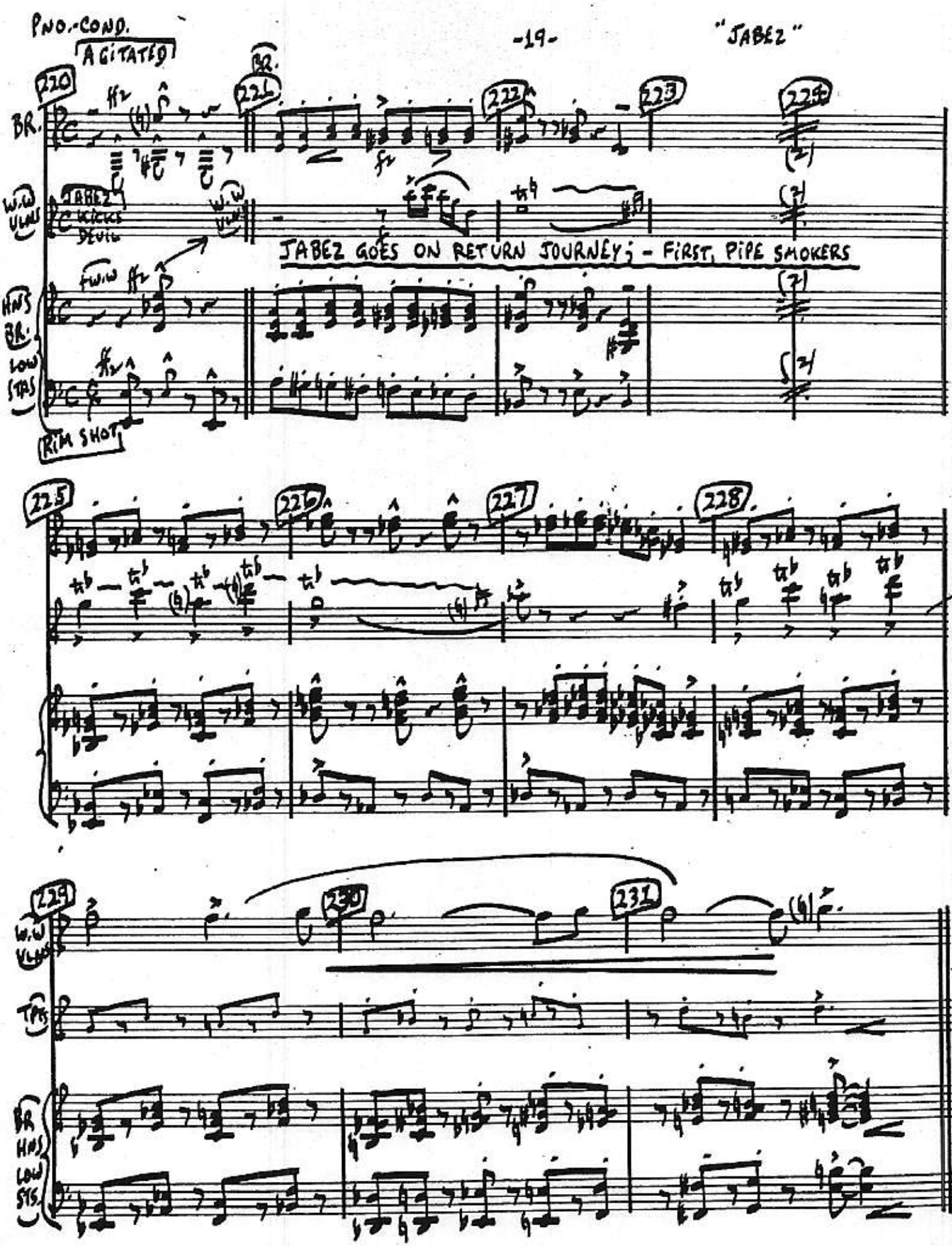

AL BOSS 2018 WALNUT ST. PHILADELPHIA 3

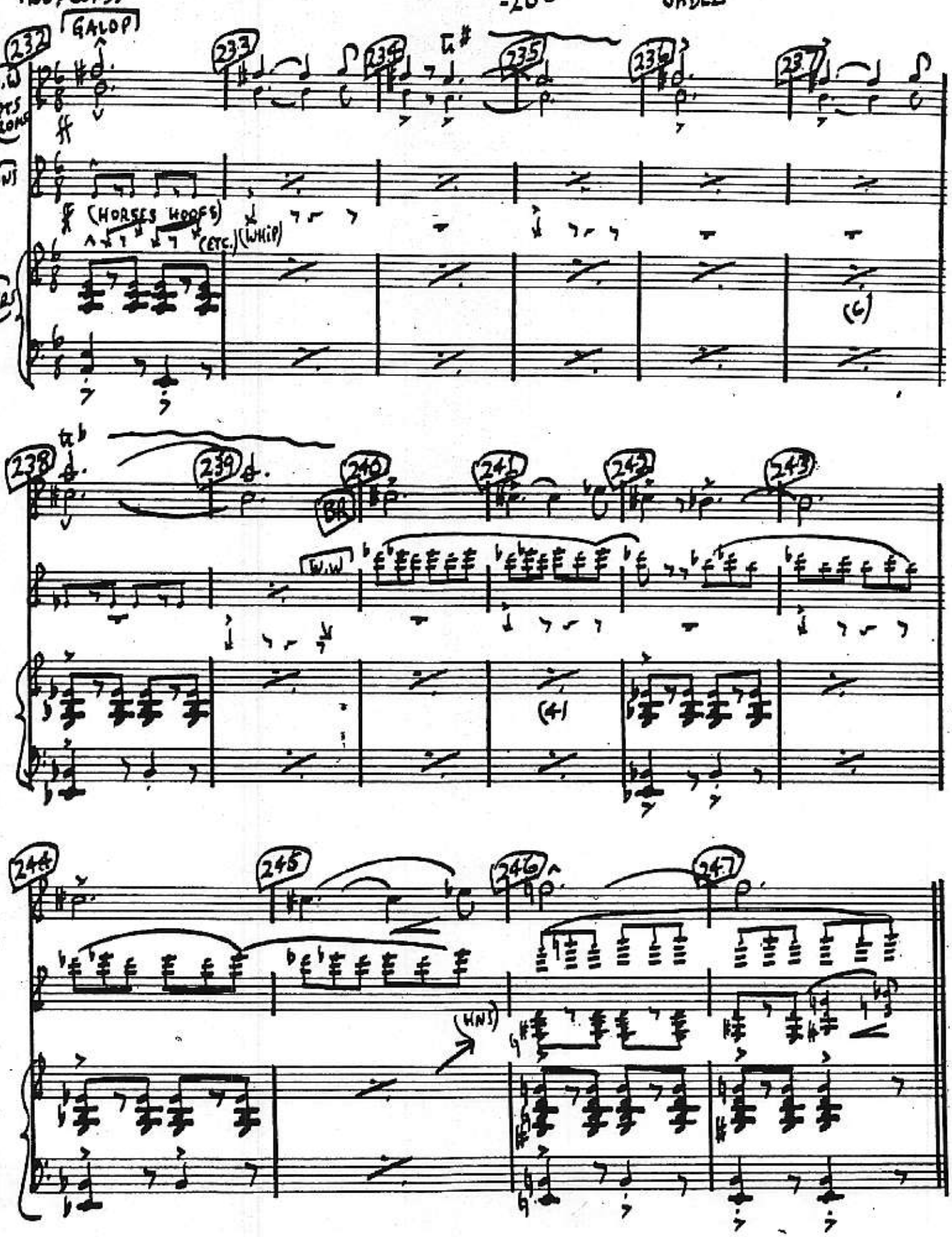

AL BOSS, 2018 WALNUT ST PHILADELPHIA 3

THRU THE SWIMMERS (WATER MUSIC) -21-

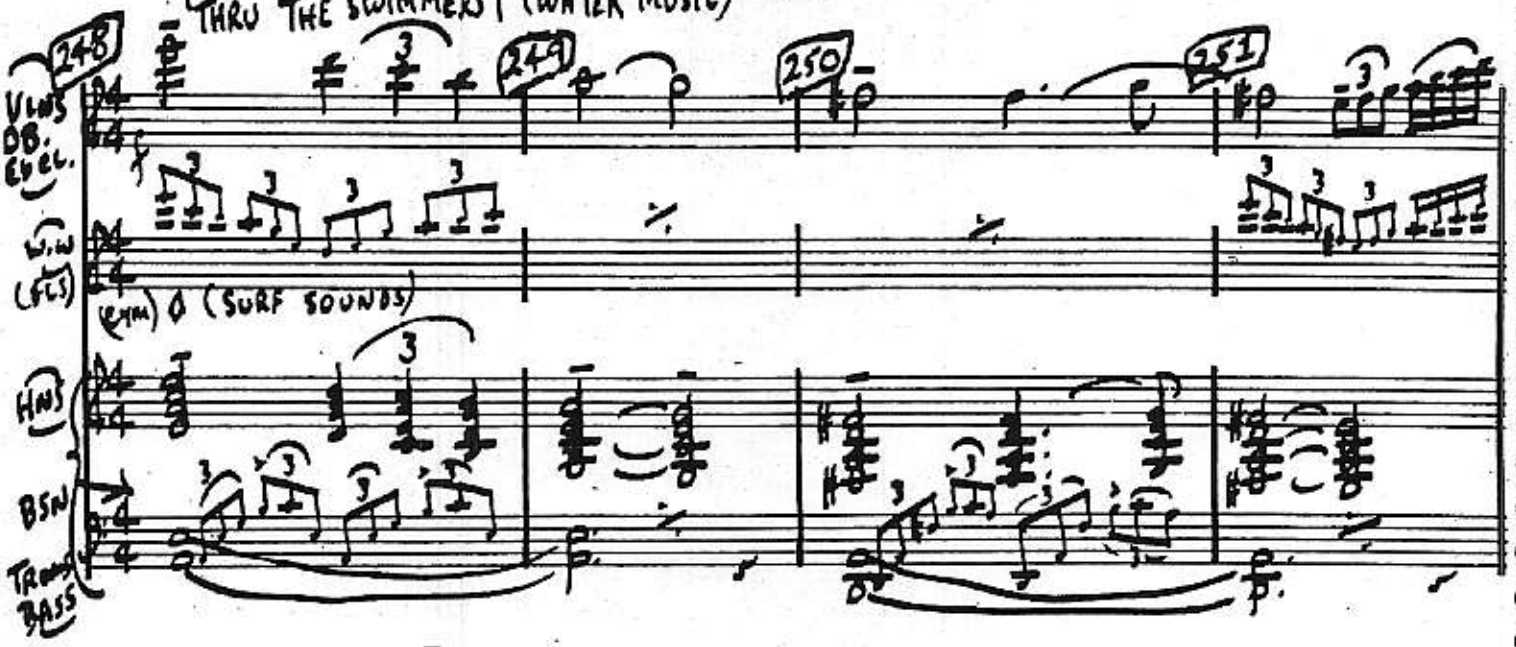

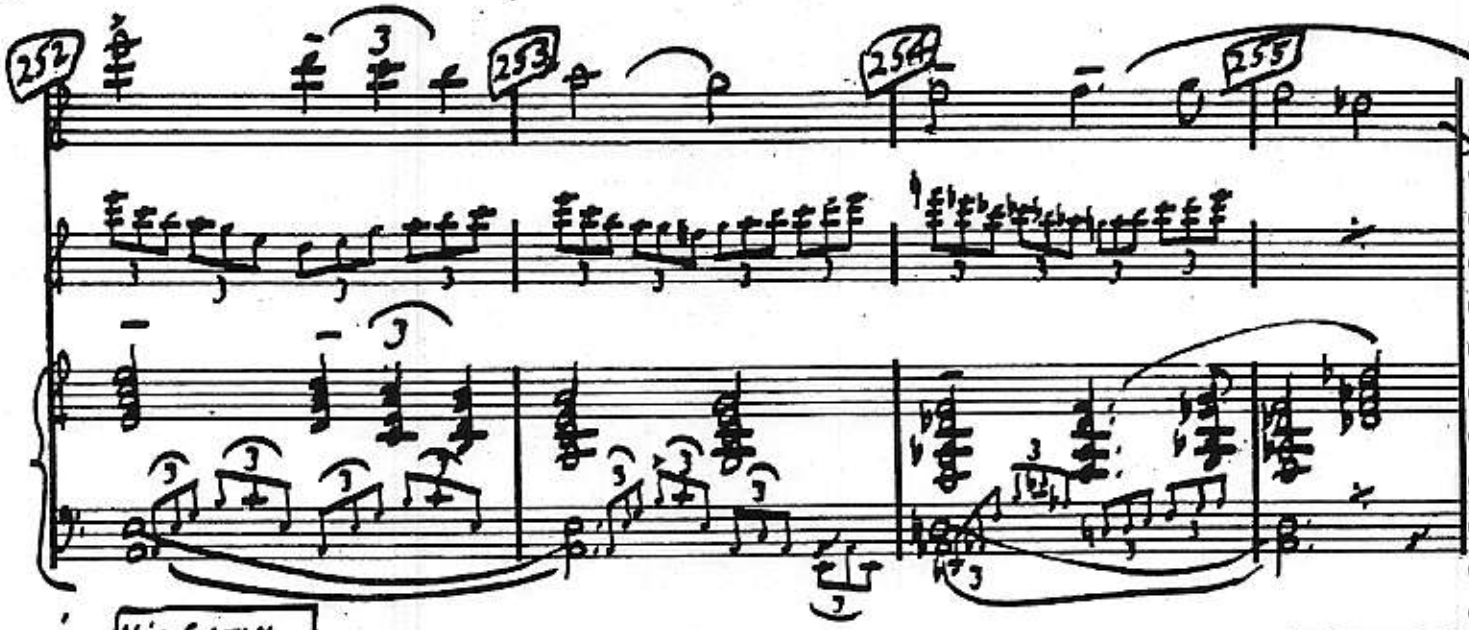

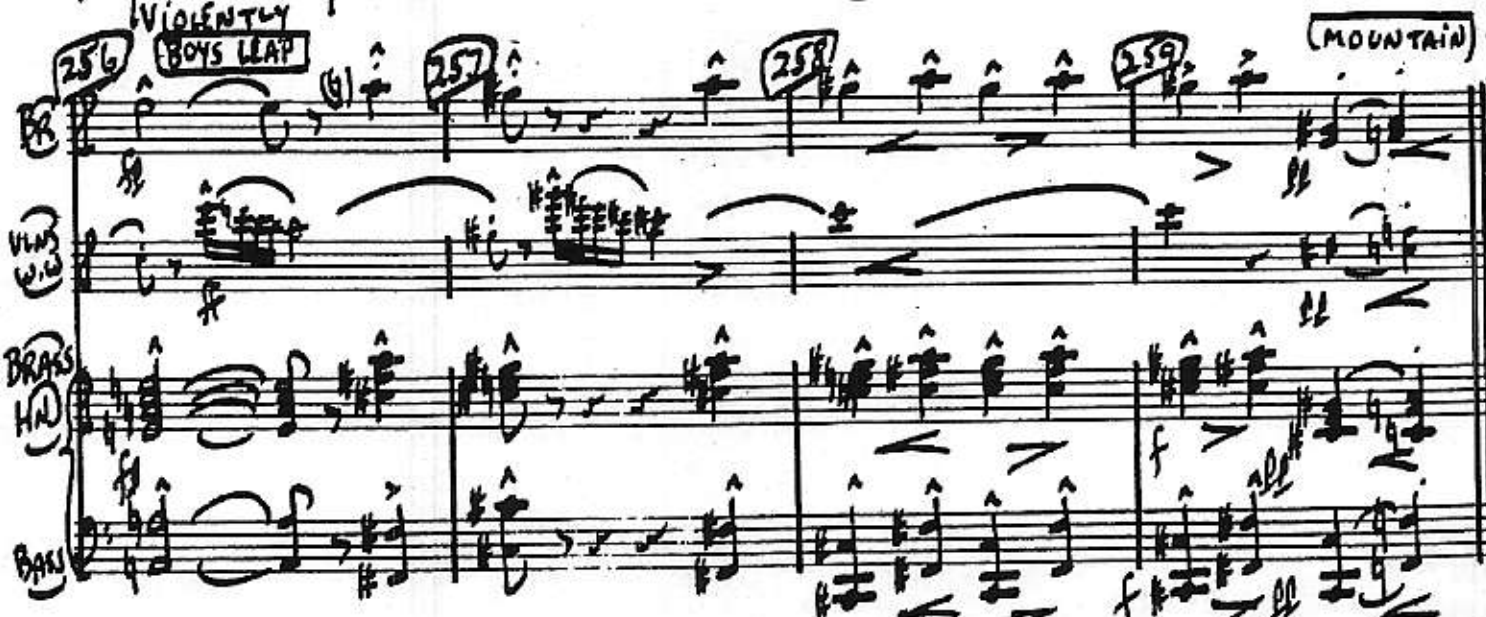

AL BOSS, 2016 WALNUT ST., PHILADELPHIA 3

"JABEZ"

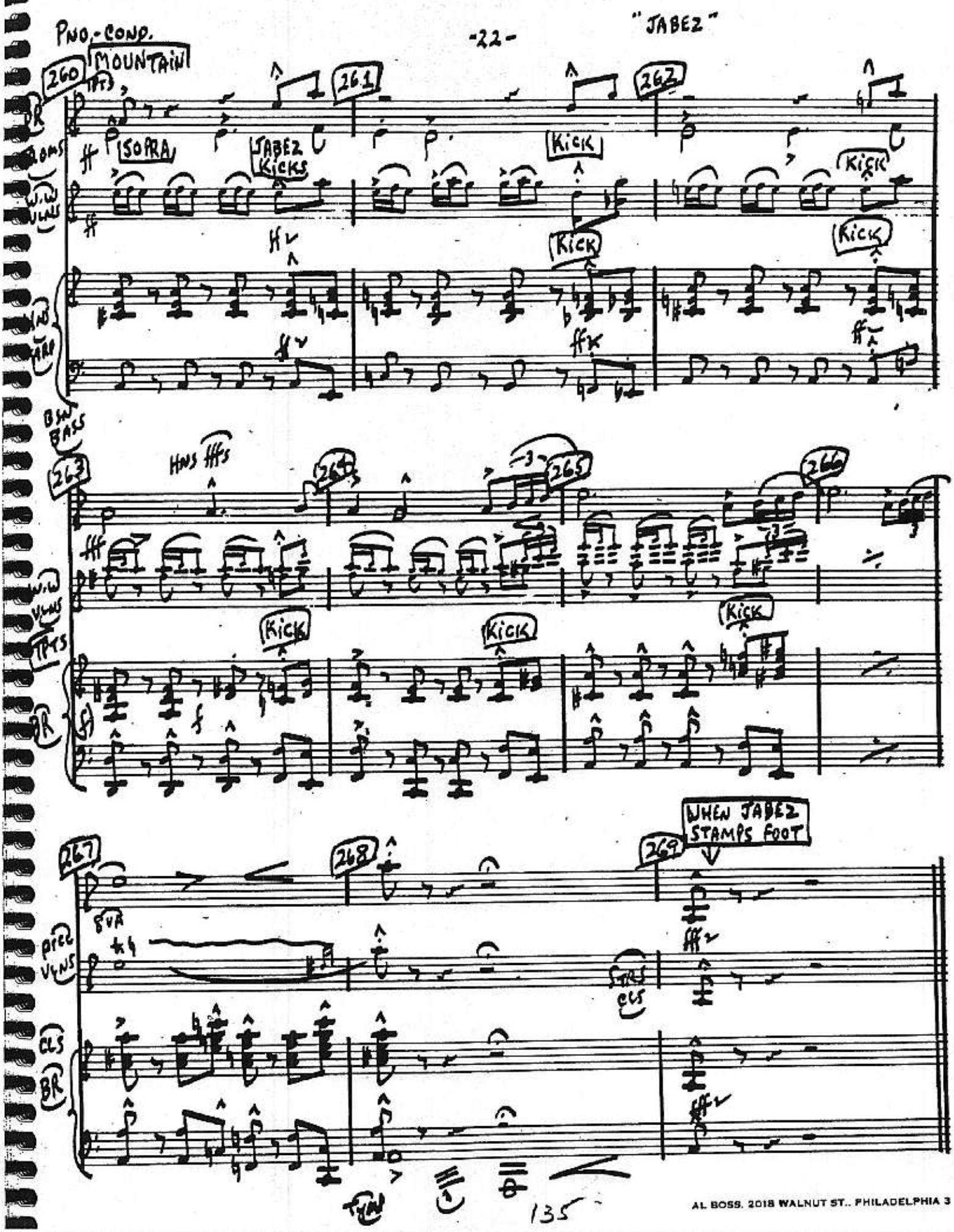

AL BOSS, 2018 WALNUT ST., PHILADELPHIA 3

HALLOWEVE ECHO 14A

CUE: (BIRDSONG:)

"OH, YES YOU ARE, MY BOY. AND YOU'LL HAVE TO DO SOMETHING ABOUT IT."

MODERATELY IN 3

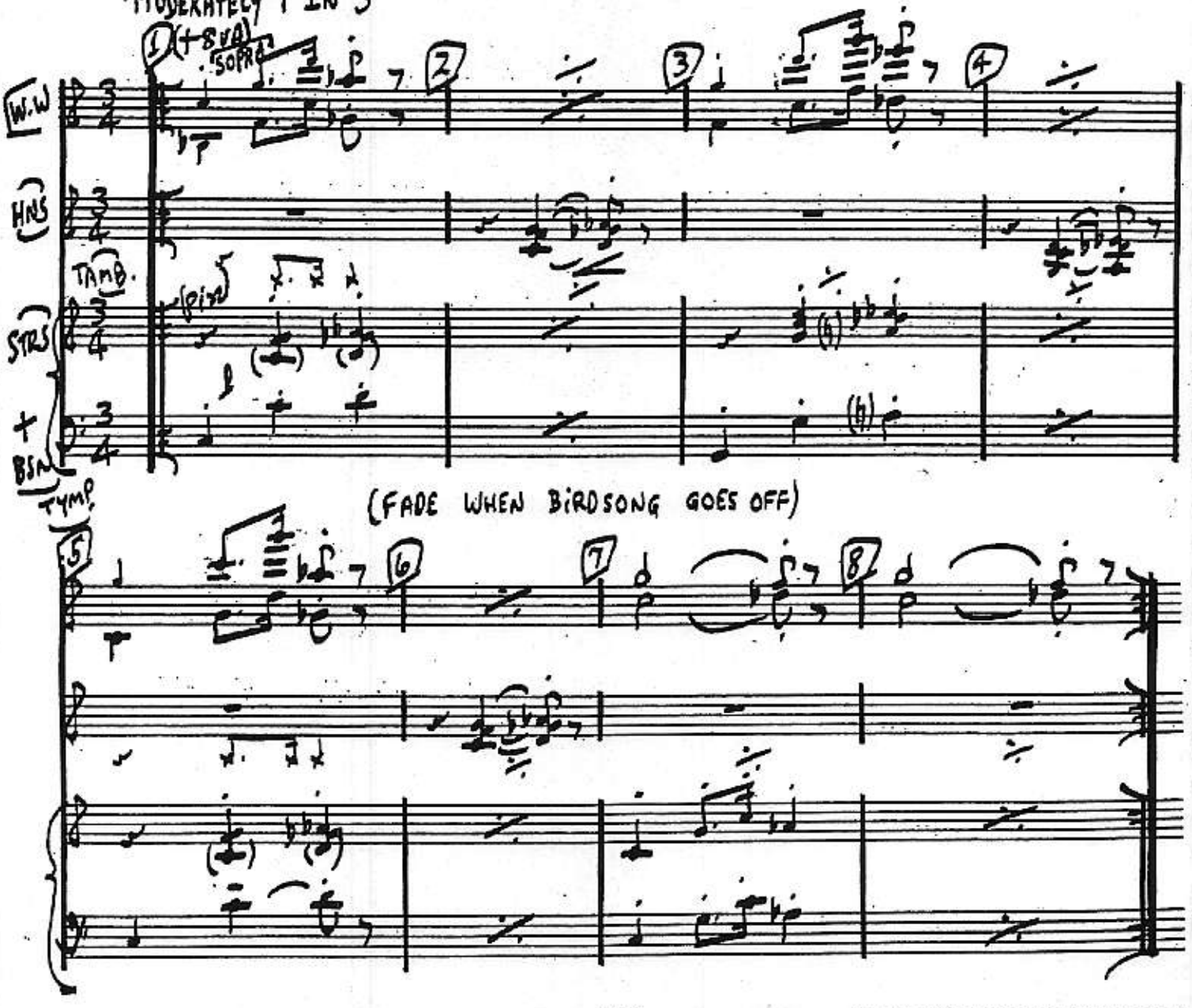

AL BOSS, 2018 WALNUT ST., PHILADELPHIA 3

BY FRANK LOESSER

PIANO-CONDUCTOR

"GREEN WILLOW"

(12/29/59)
(1/13/60)

NEVER WILL I MARRY

15

1 RECITATIVE CUE: (MARTHA:) "AT LEAST TASTE A ROWDY BUN." (GIDEON GRABS BASKET).

2

GIDEON

AN-Y FLIM-SY- DIM-SY LOOK-ING FOR TRUE LOVE BET-TER SMILE ME NO "GOOD DEAR-IE GOOD-DAY."

HNS W.W.

TRS

TYMP

3

4

DIALO

AN-Y FLIM-SY -DIM-SY LOOK-ING FOR TRUE LOVE BET-TER LOOK HER LOOK-ING SOME OTH-ER WAY.

8VA

EL. + HRP.

MARTHA: "GIDEON, WHAT GIVES YOU SUCH A FEAR OF DORRIE?"

GIDEON: "'TIS NOT A FEAR! 'TIS A PROPER CAUTION. I'LL HAVE NO SON AND THE DEVIL'S CALL WILL DIE WITH ME."

TRS

LOW W.W.

5

6

8VA, FOR MY KISS CAN BE NO EV-ER-MORE PROM-ISE 8VA, BUT A FAN-CY DAN-CY FID-DLE AND FREE.

FRANK MUSIC CORP.

AL BOSS 2018 WALNUT ST PHILADELPHIA 3

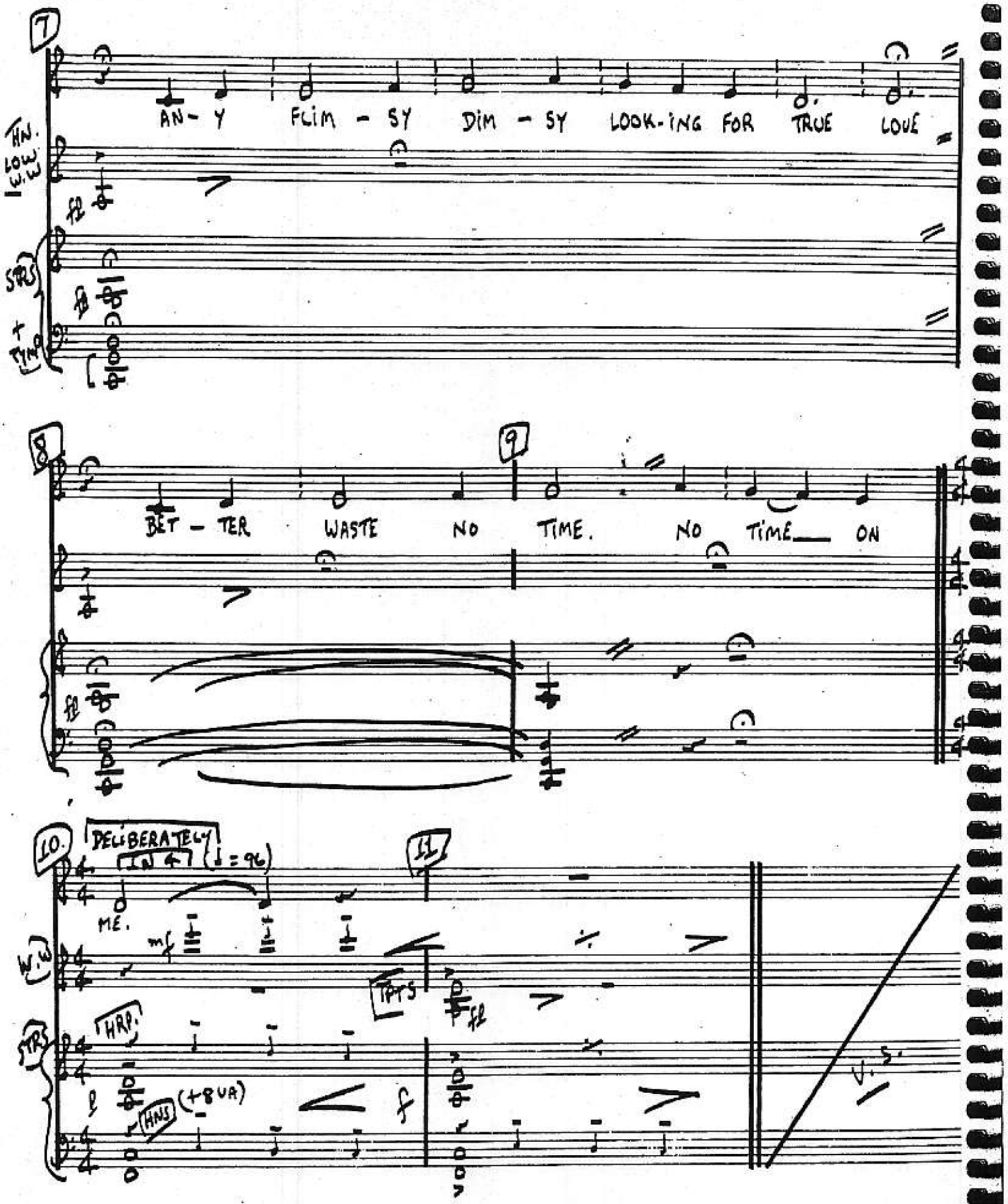

AL BOSS 2018 WALNUT ST PHILADELPHIA

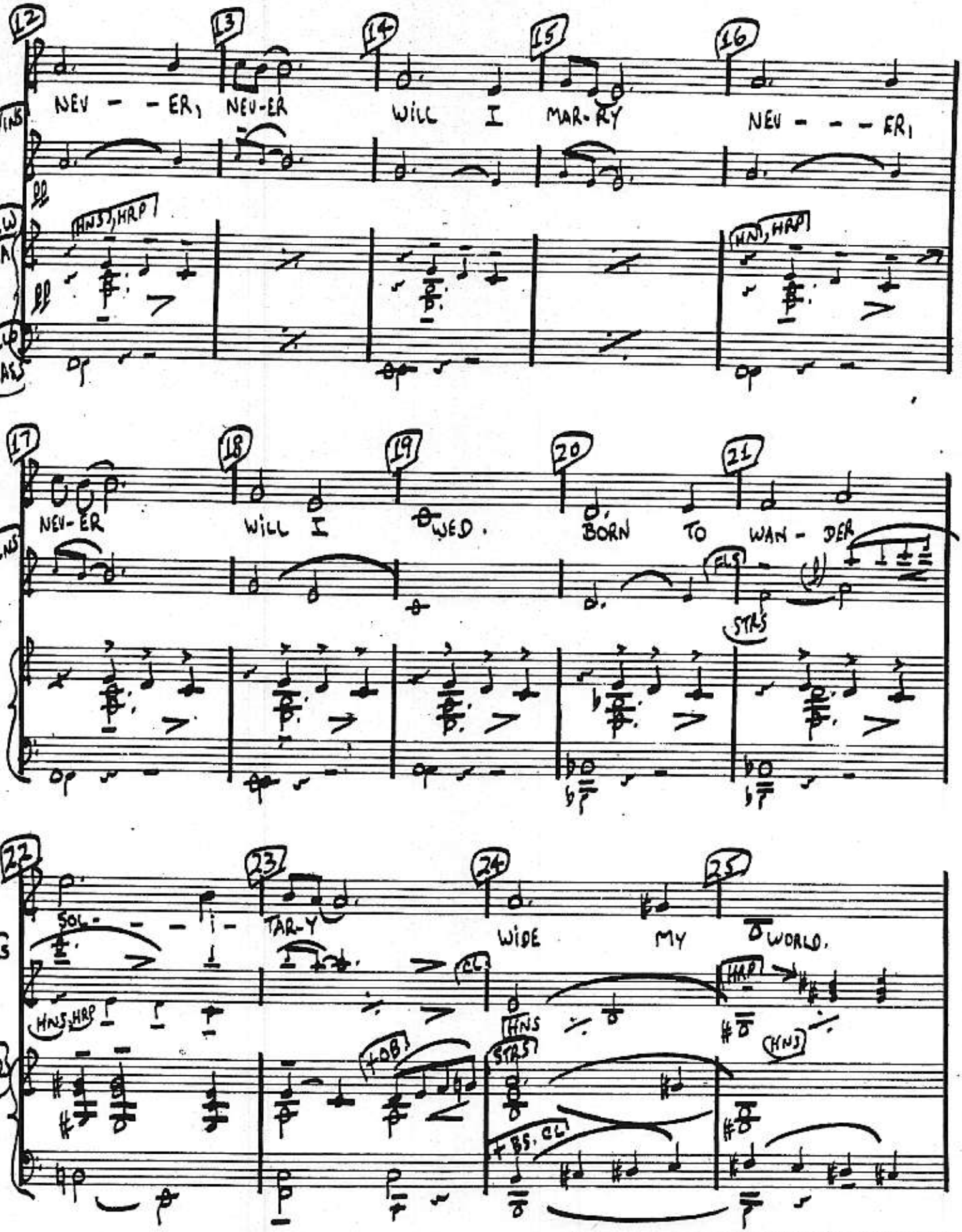
12
13
14
15
16
NEV - - ER, NEV-ER
WILL I MAR-RY
NEV - - - ER,
VLNS
HNS, HRP
HNS, HRP
17
18
19
20
21
NEV-ER
WILL I WED.
BORN TO WAN - DER
VLNS
FLS
STRS
22
23
24
25
SOL - - - I - TAR-Y
WIDE
MY WORLD.
FLS
HNS, HRP
CL
HNS
HRP
STR
TOB
STRS
HNS
BS, CL

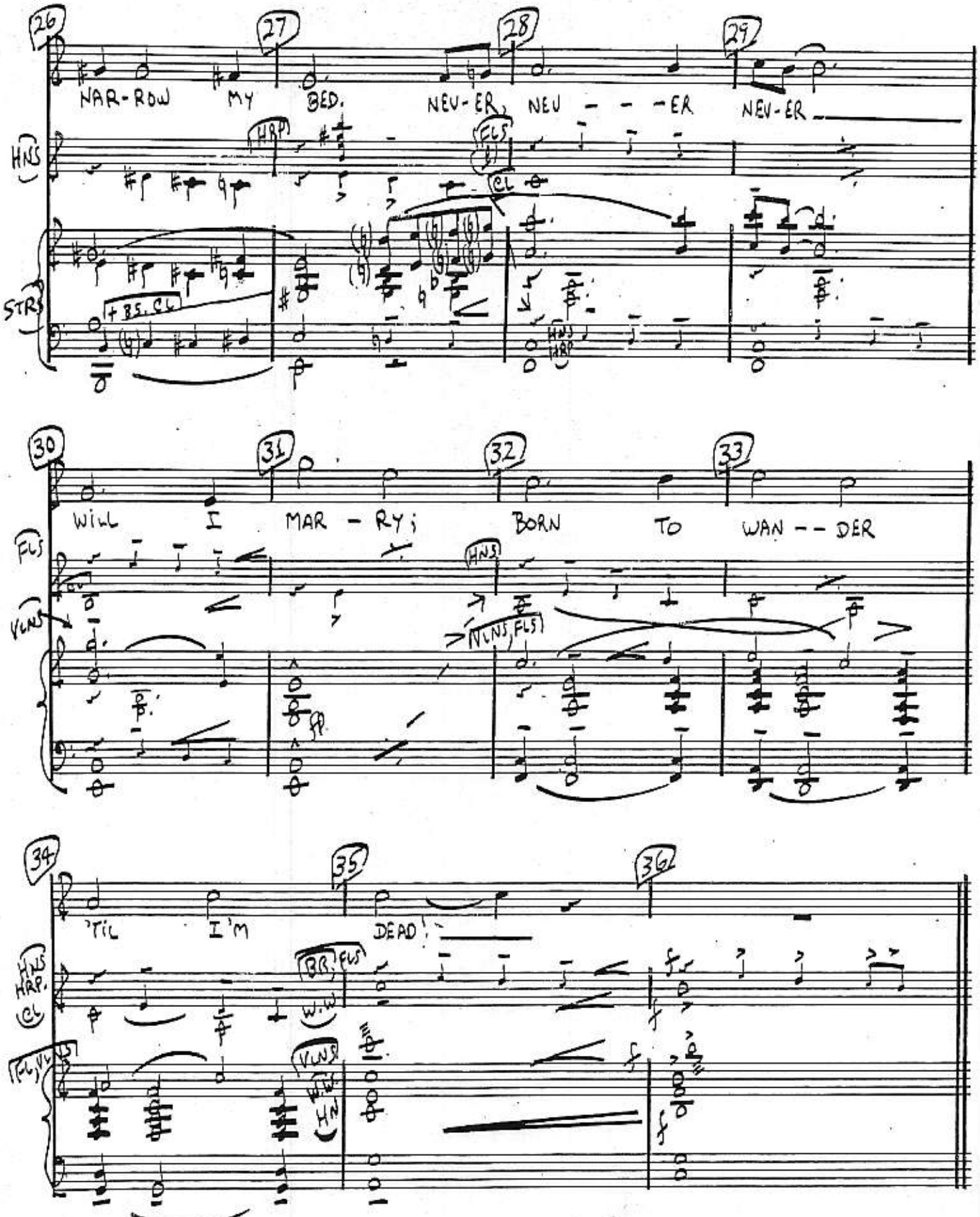
26
27
28
29
NAR-ROW MY BED. NEV-ER, NEV - - -ER NEV-ER
HNS
HRP
FLS
CL
STRS
+ BS. CL
HNS HRP
30
31
32
33
WILL I MAR - RY; BORN TO WAN -- DER
FLS
HNS
VLNS
VLNS, FLS
34
35
36
'TIL I'M DEAD!
HNS HRP. CL
BR. FLS
W.W
VLNS
HN

37 38 39 40

NO BUR-DENS TO BEAR___ NO CON-SCIENCE NOR CARE

41 42 43 44

NO MEM-'RIES TO MOURN. NO TURN-ING, FOR I WAS

45 (VLNS. COL VOCE) 46 47 48

BORN TO WAN-DER SOL - - I - - TA-RY___

FLS. E.H.

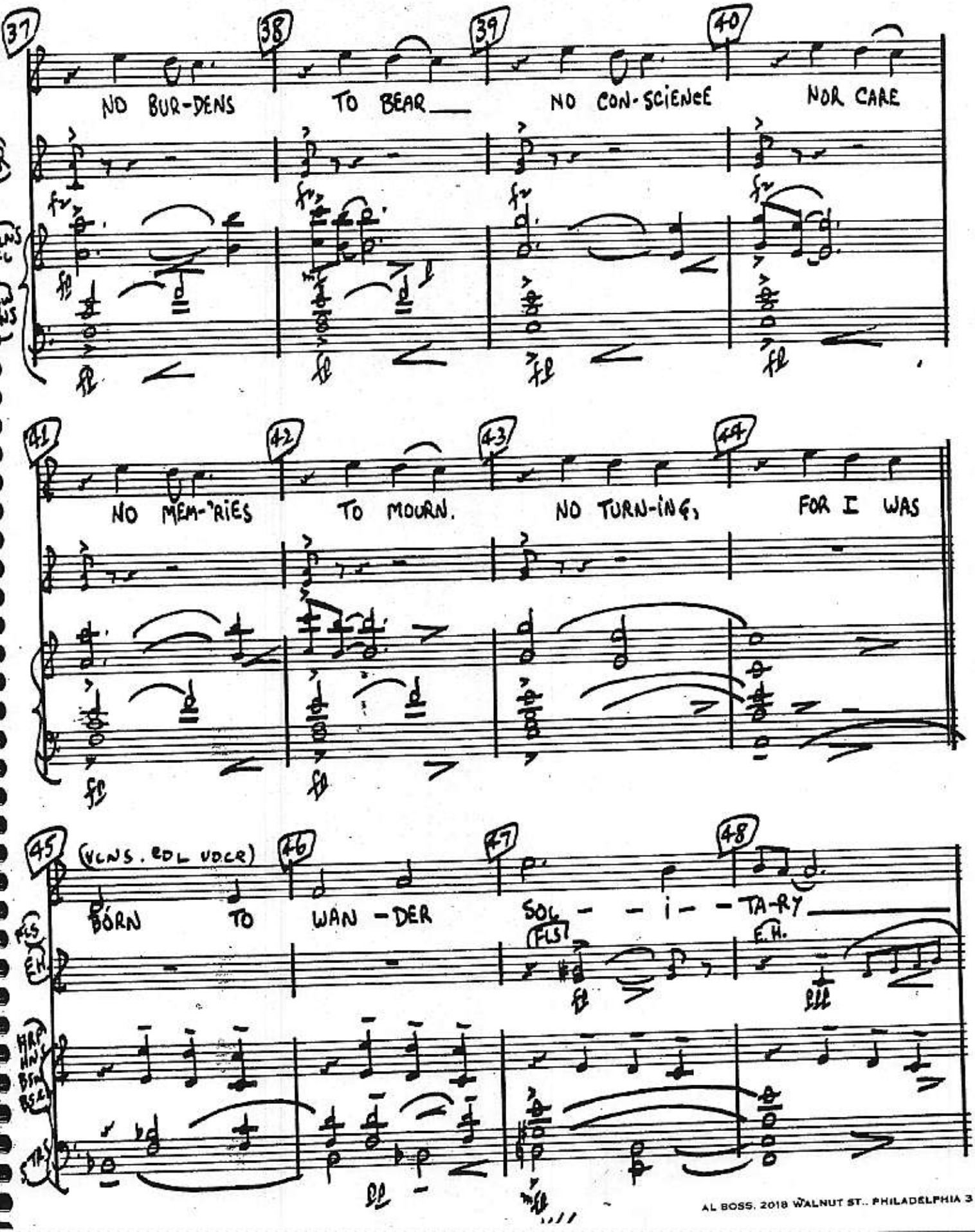

AL BOSS, 2018 WALNUT ST., PHILADELPHIA 3

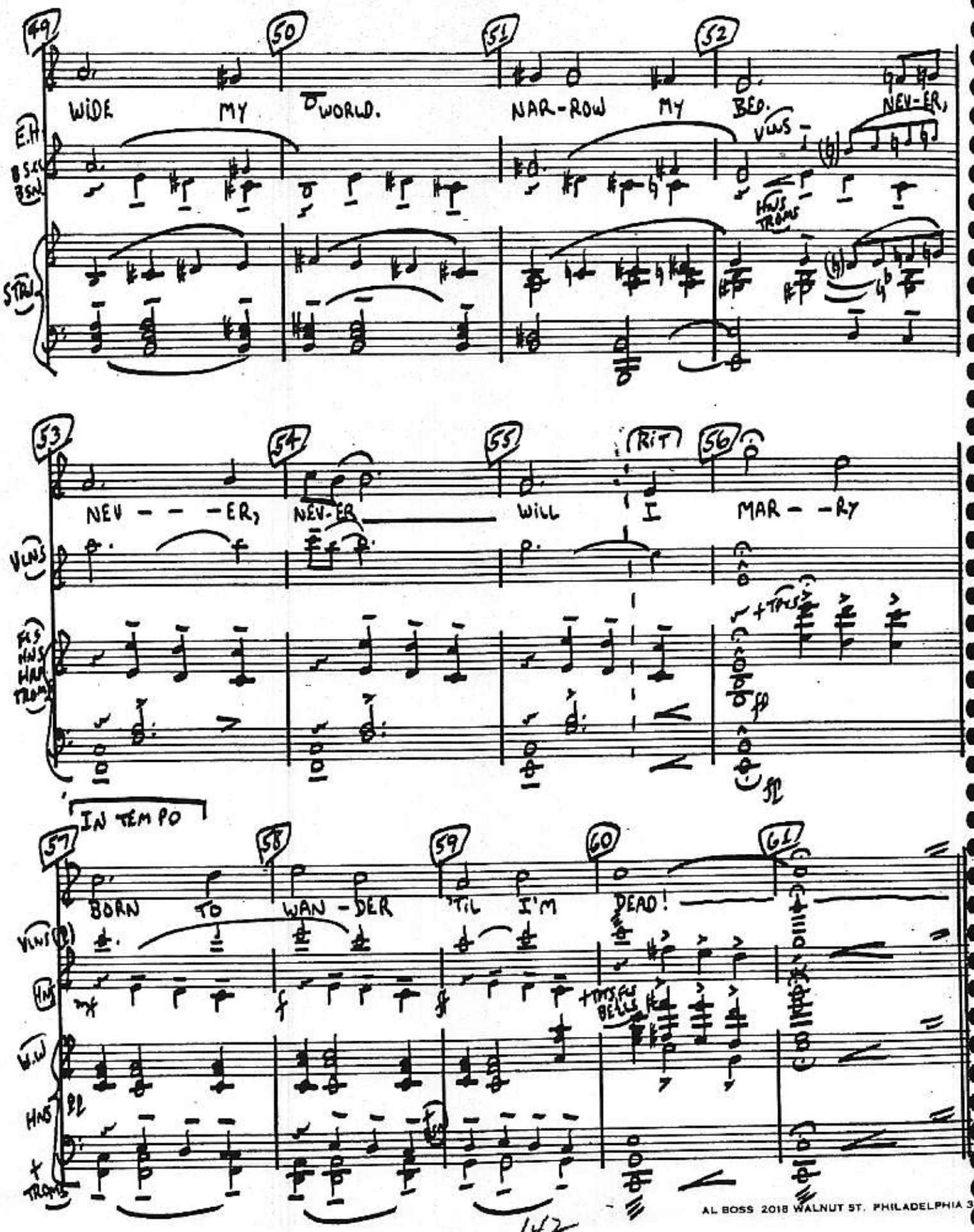

AL BOSS 2018 WALNUT ST. PHILADELPHIA 3

PIANO-CONDUCTOR

"GREENWILLOW"

GREENWILLOW CHRISTMAS

16

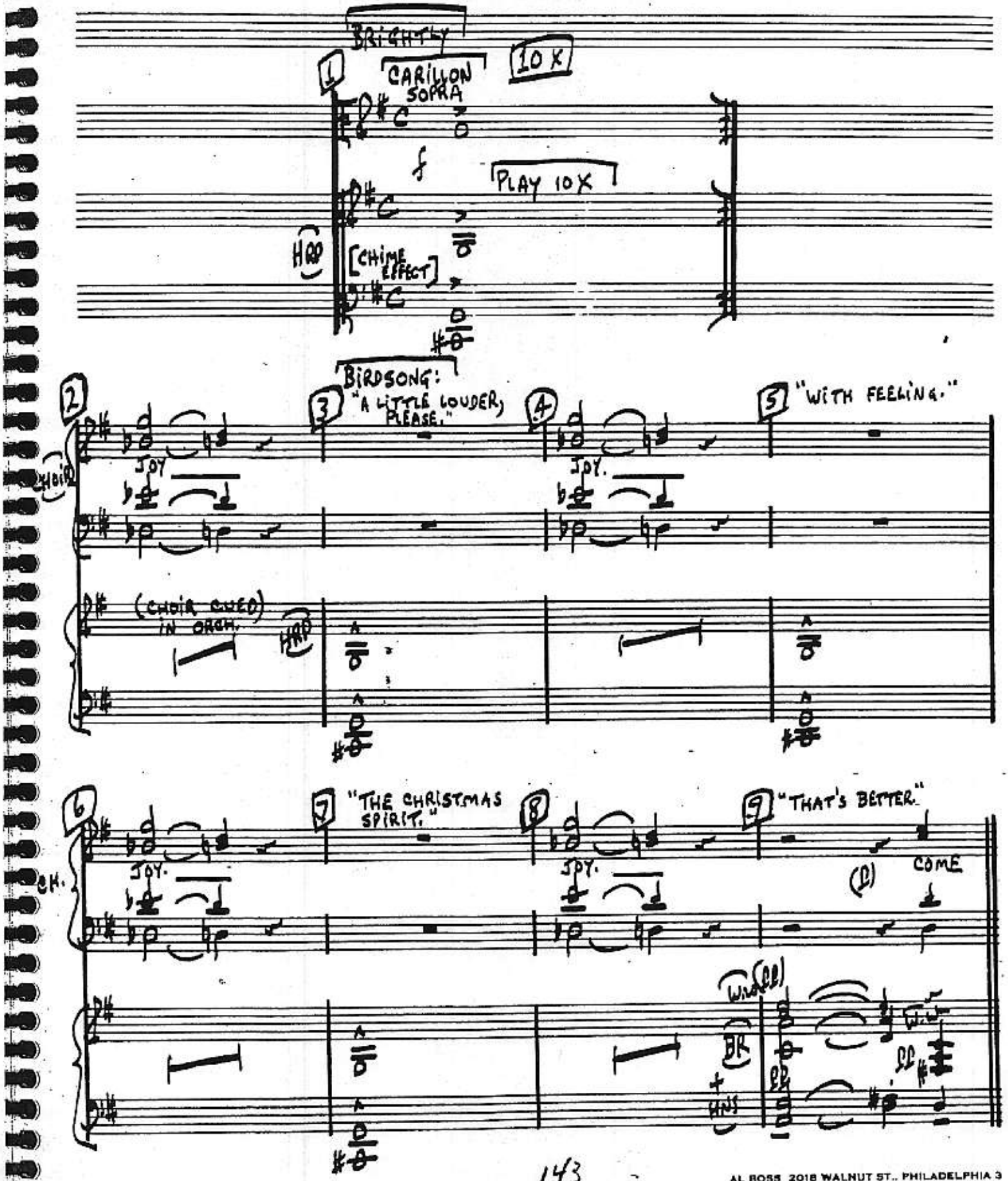

AL BOSS 2018 WALNUT ST., PHILADELPHIA 3

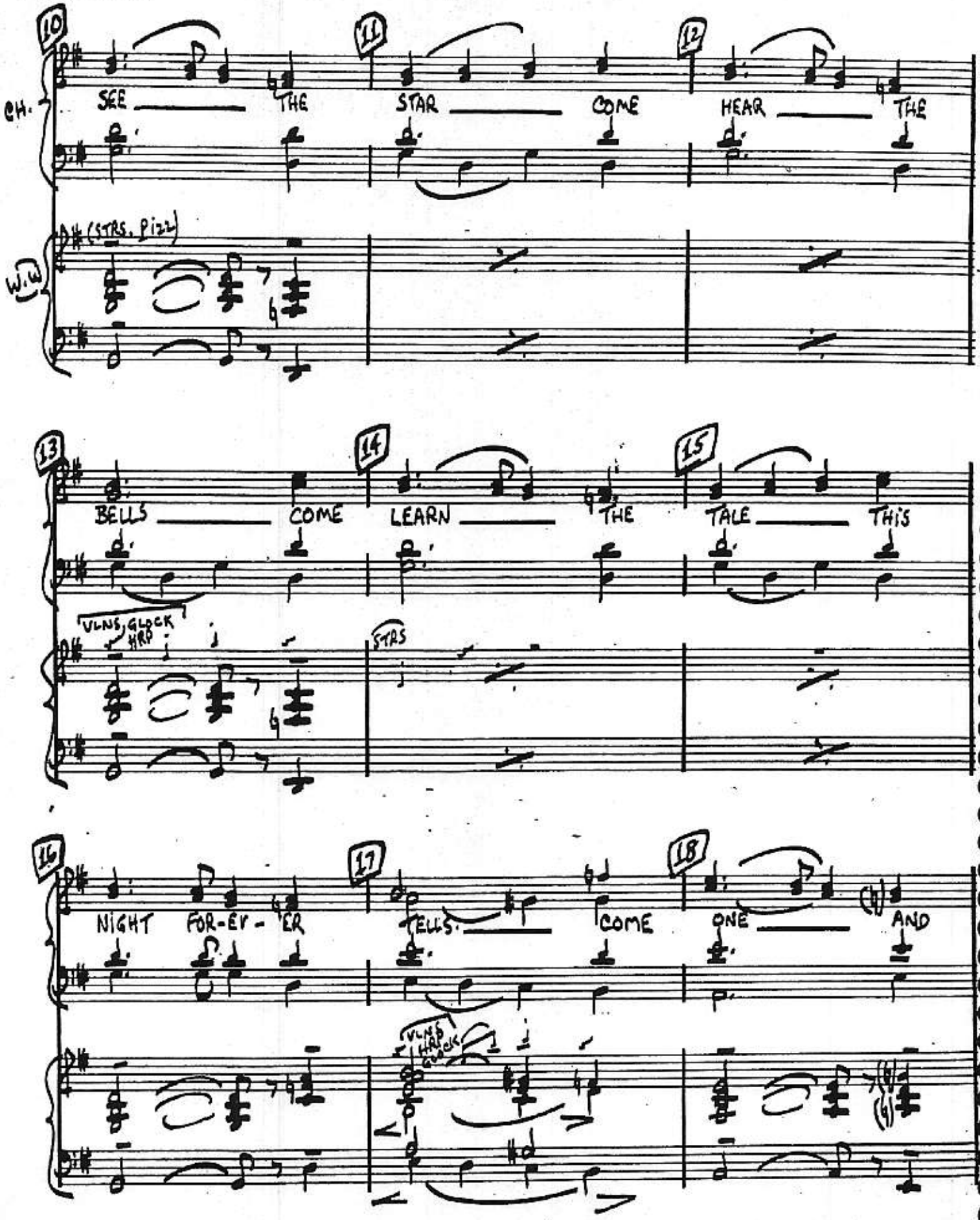

AL BOSS. 2018 WALNUT ST. PHILADELPHIA 3

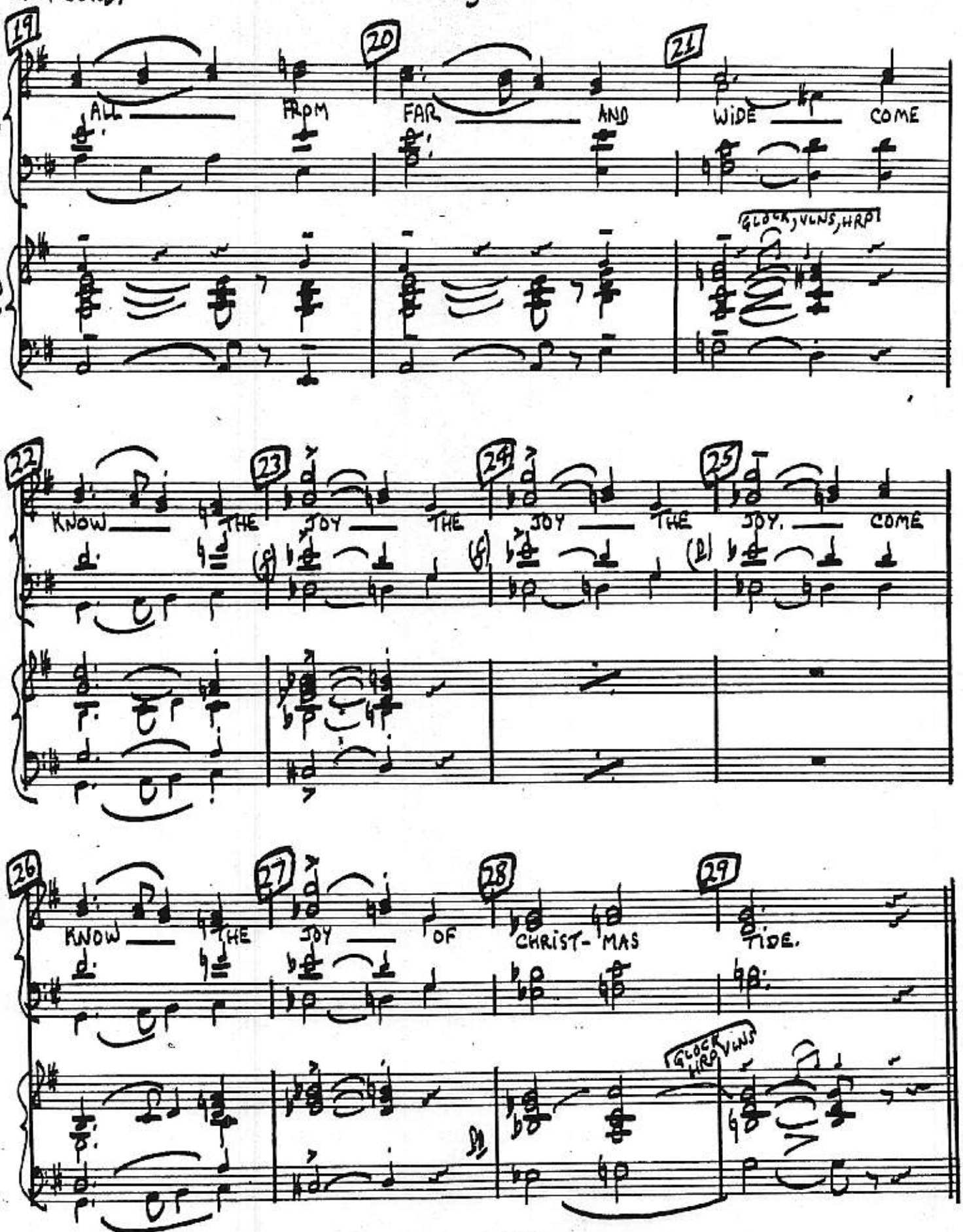

AL BOSS, 2018 WALNUT ST., PHILADELPHIA 3

"XMAS"

PNO.-COND.

30 SOLO VOICE 31 32 33 34

THREE WISE MEN FOL-LOWED A STAR ONE NIGHT TO WHERE GLAD BELLS WERE PEEL-ING

CH.

STR.

BR HNS

35 SOLO 36 37

SOLO

CHOIR AH AND SOON BE--HELD THE HOL-Y CHILD AND

FLS HNS W.W

38 39 40 SLOWER IN TEMPO

ALL THE SHEP-HERDS KNEEL--ING. CHOIR AH CHOIR COME

HRP.

AL BOSS, 2018 WALNUT ST., PHILADELPHIA 3

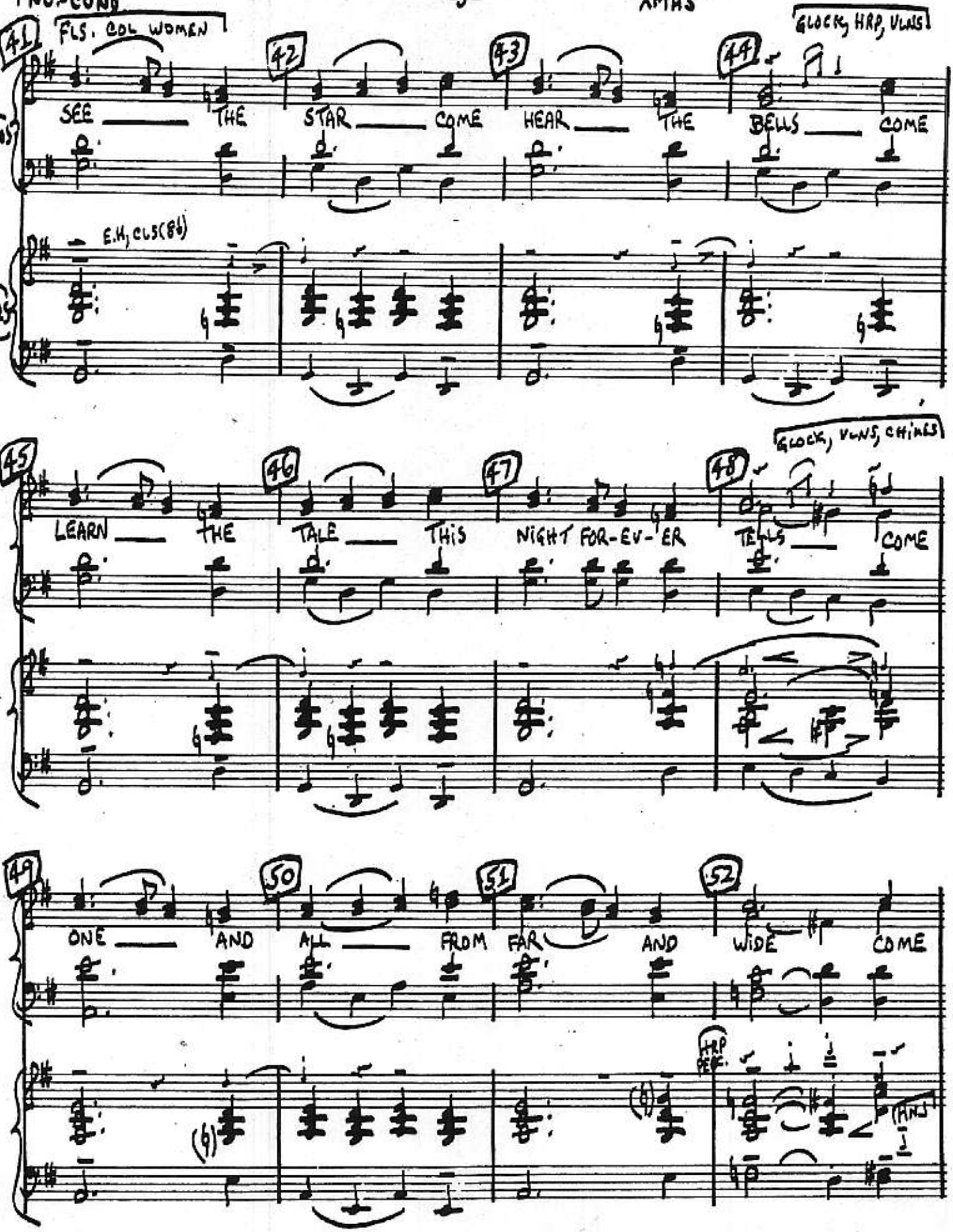

AL BOSS 2018 WALNUT ST., PHILADELPHIA 3

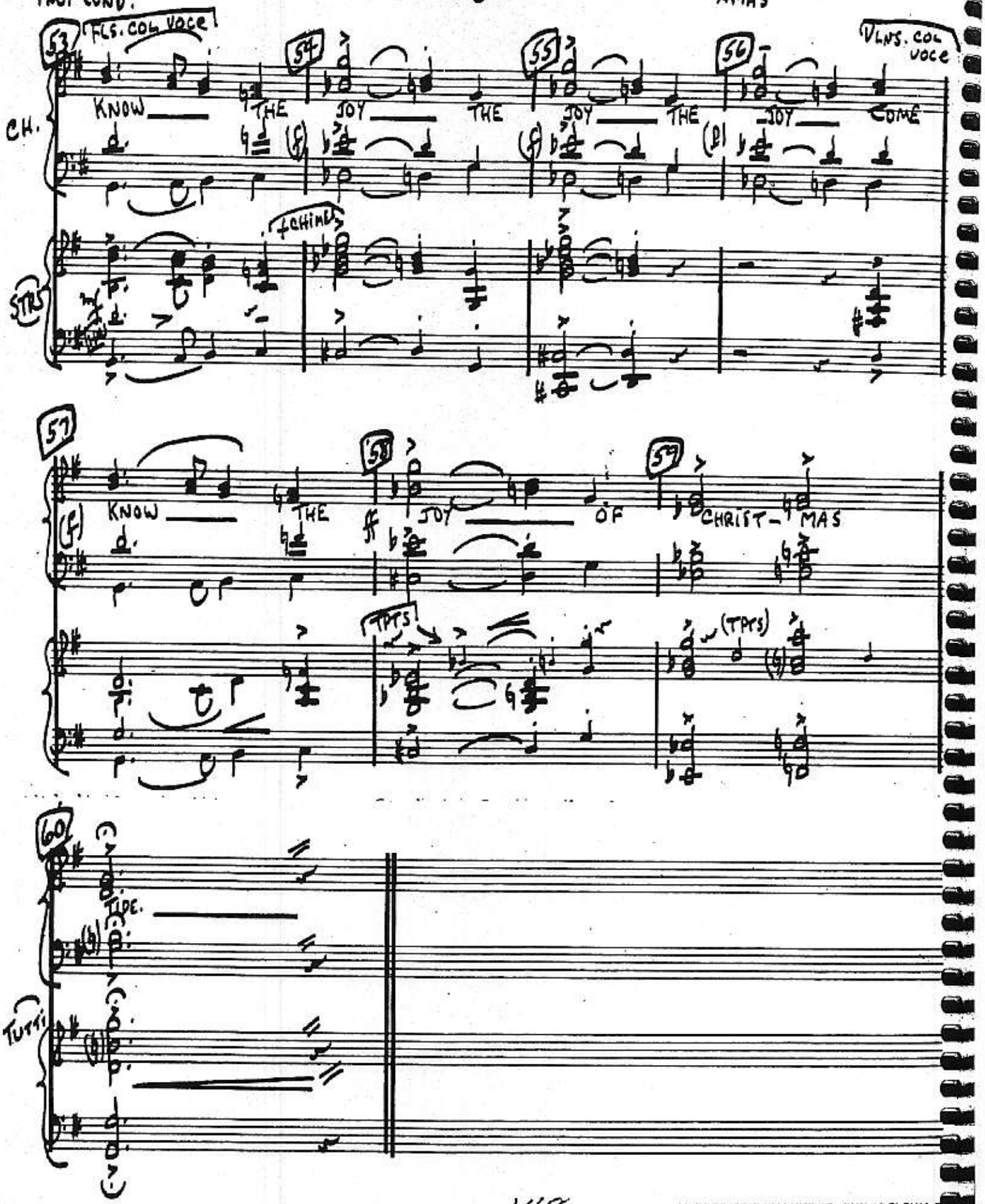

AL BOSS 2018 WALNUT ST. PHILADELPHIA

PIANO - CONDUCTOR

CANDLE WALK

17

"GREEN WILLOW"

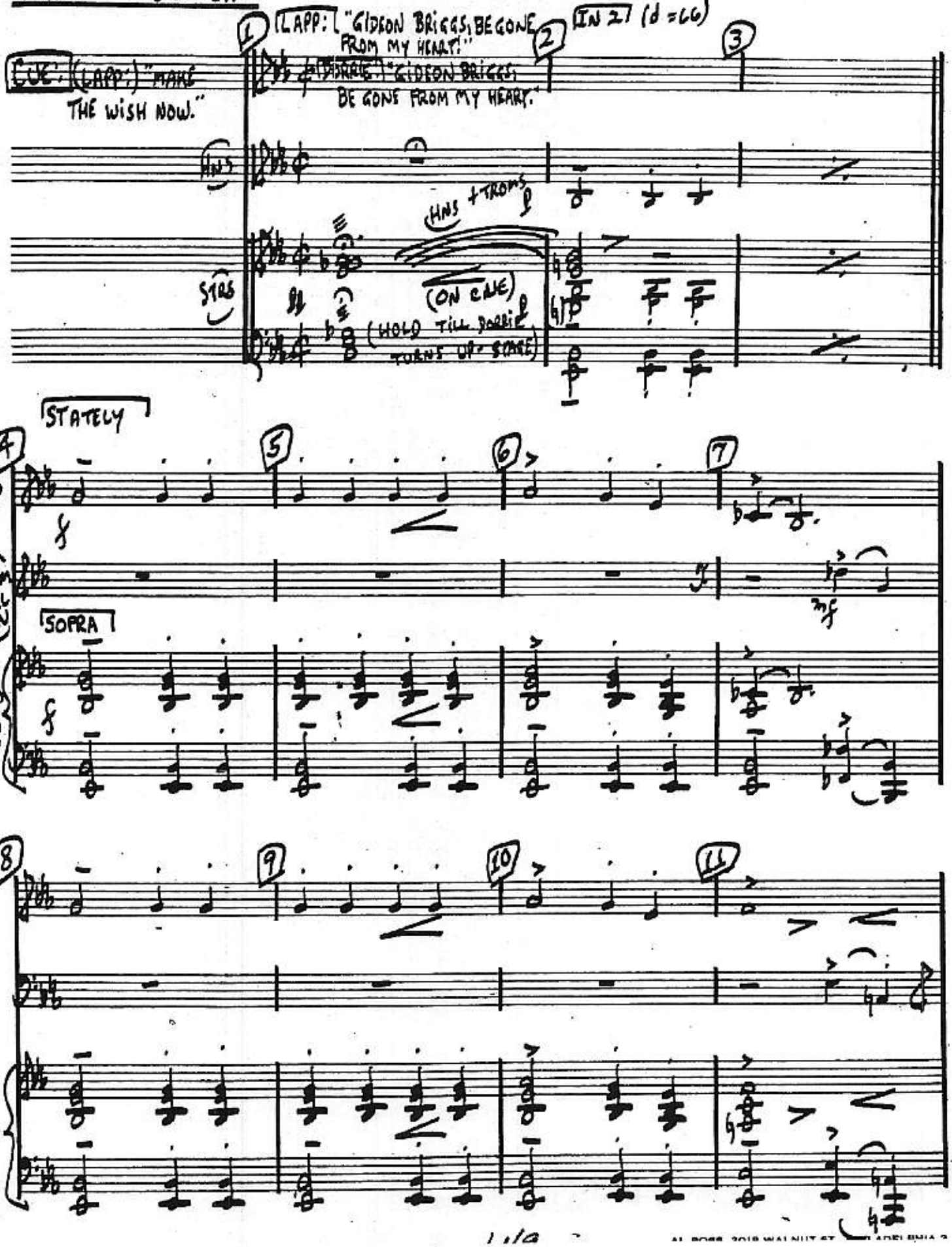

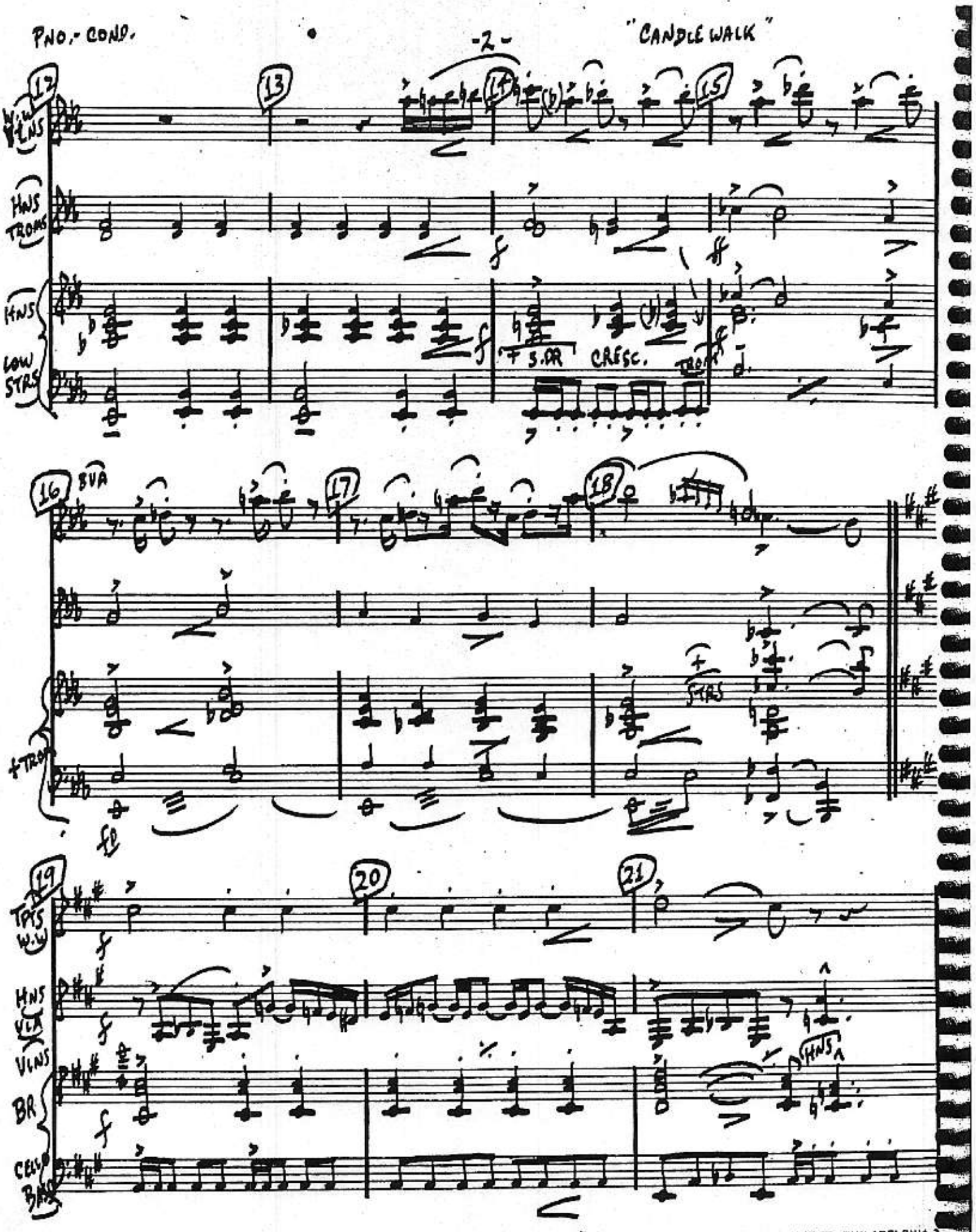

AL BOSS 2018 WALNUT ST PHILADELPHIA 3

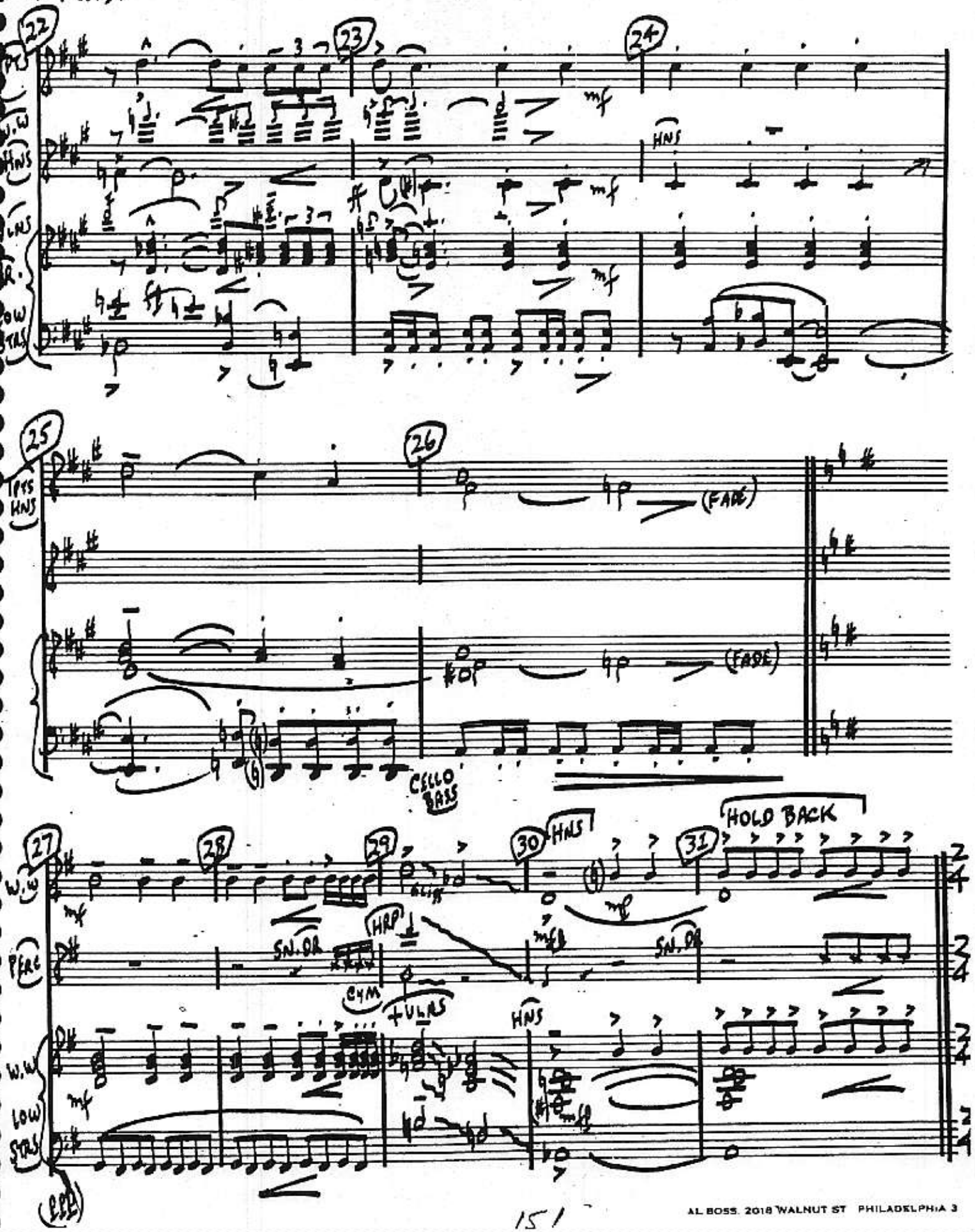

AL BOSS. 2018 WALNUT ST PHILADELPHIA 3

"CANDLEWALK"

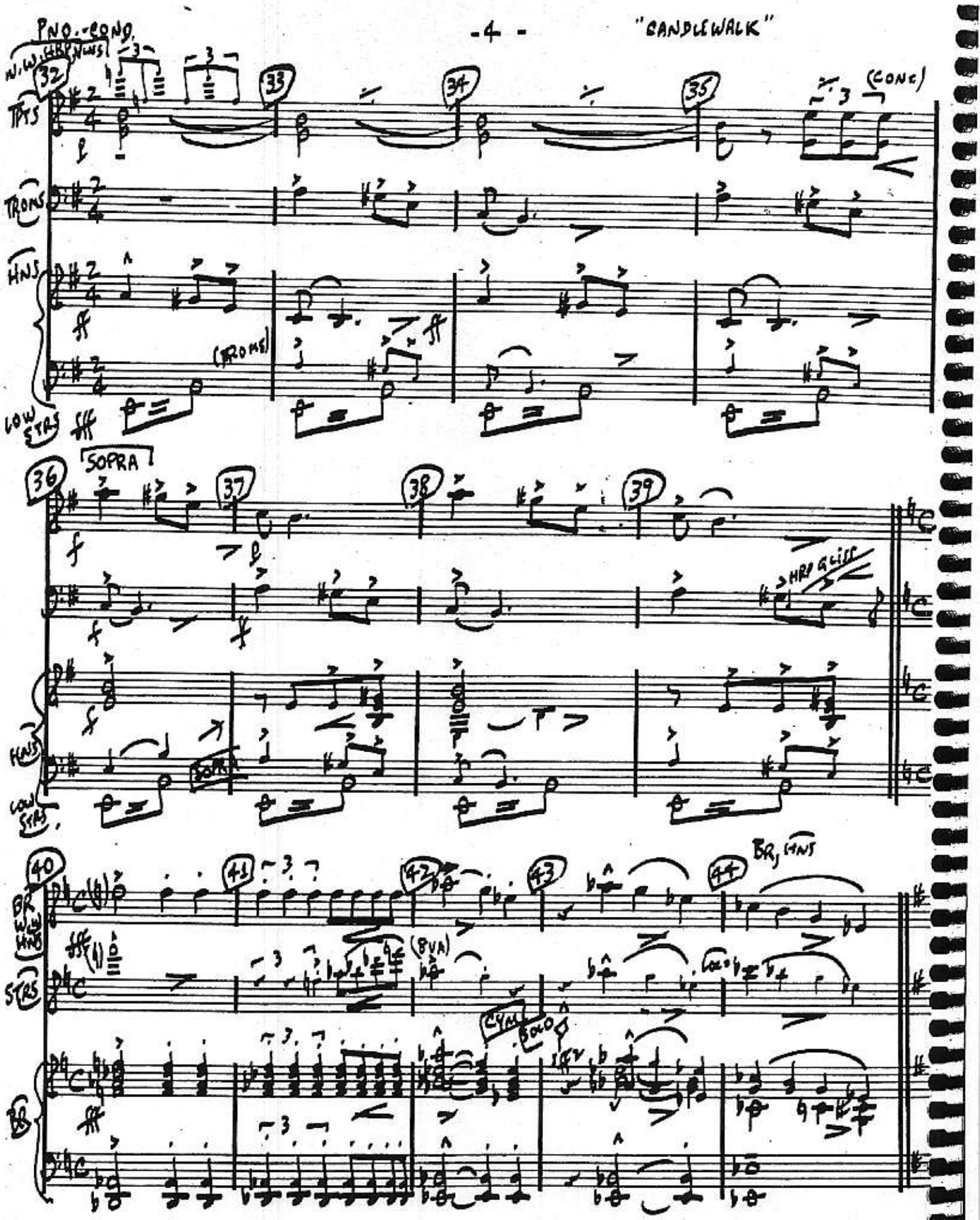

AL BOSS 2018 WALNUT ST PHILADELPHIA 3

PNO. - COND.

FIRST TEMPO

"CANDLE WALK"

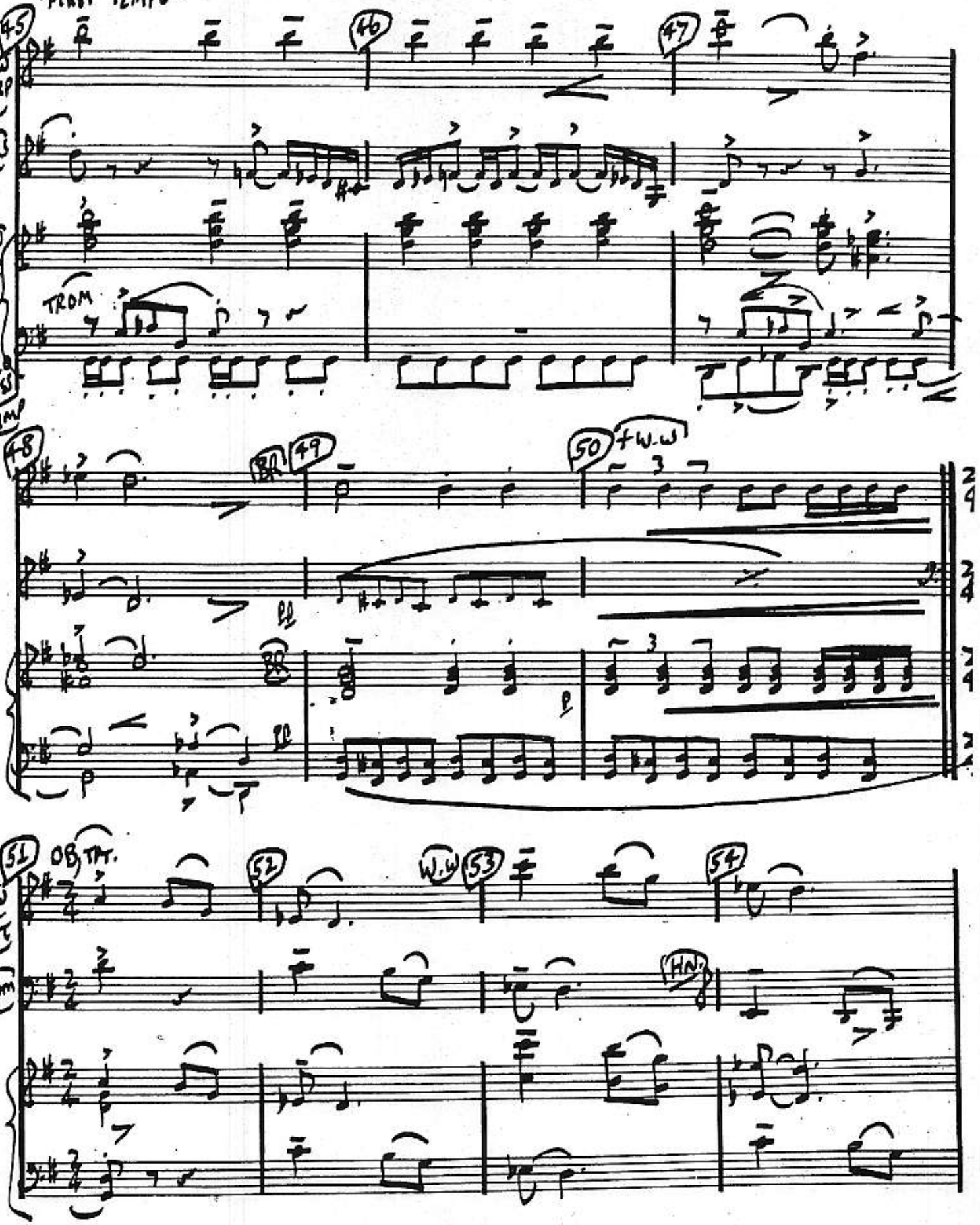

AL BOSS, 2018 WALNUT ST., PHILADELPHIA 3

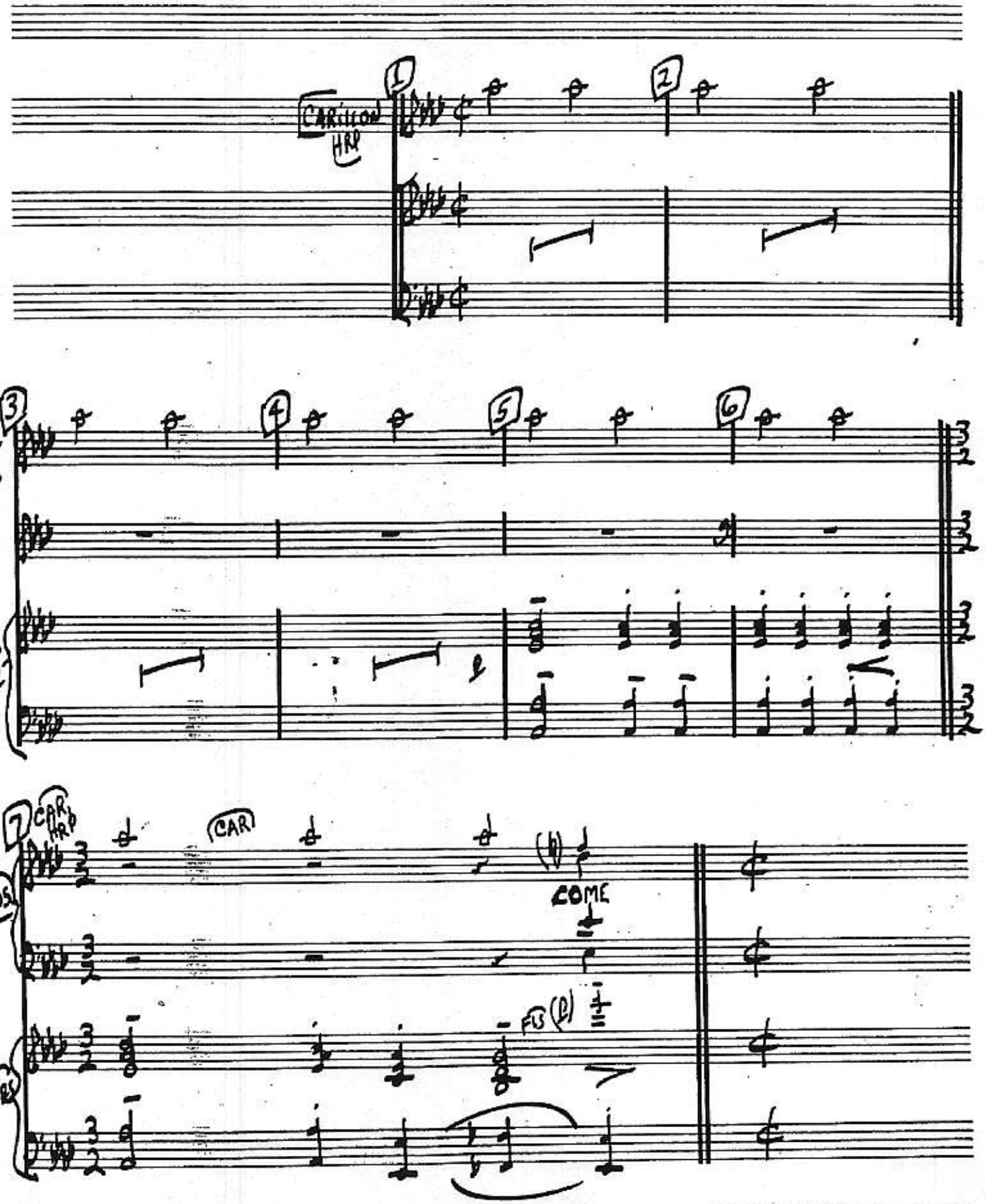
1
2
CARILLON
HRP
3
4
5
6
CAR.
HRP
STRS
7
CAR
HRP
CAR
CHOS
COME
FLS
STRS

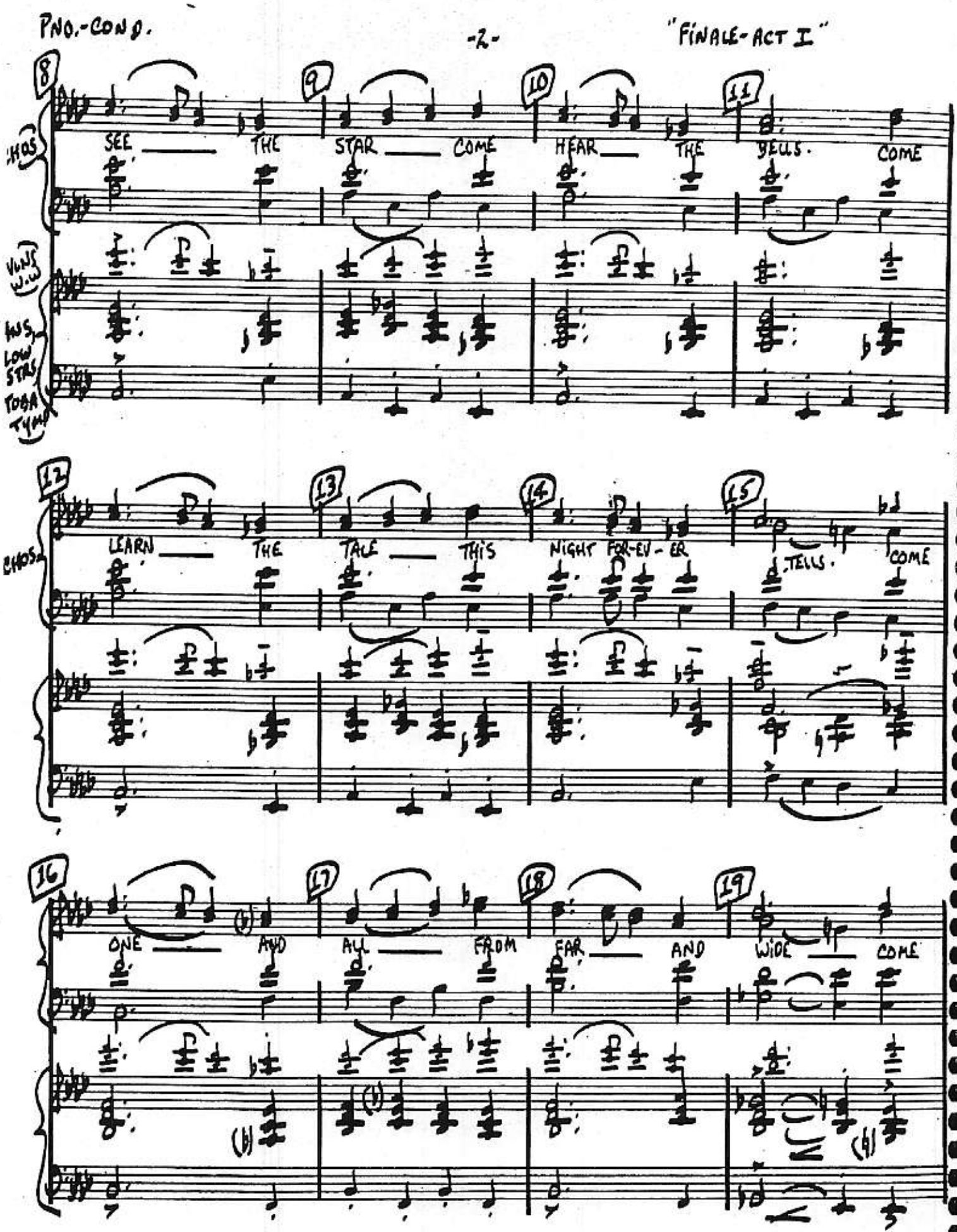

AL BOSS. 2018 WALNUT ST. PHILADELPHIA 3

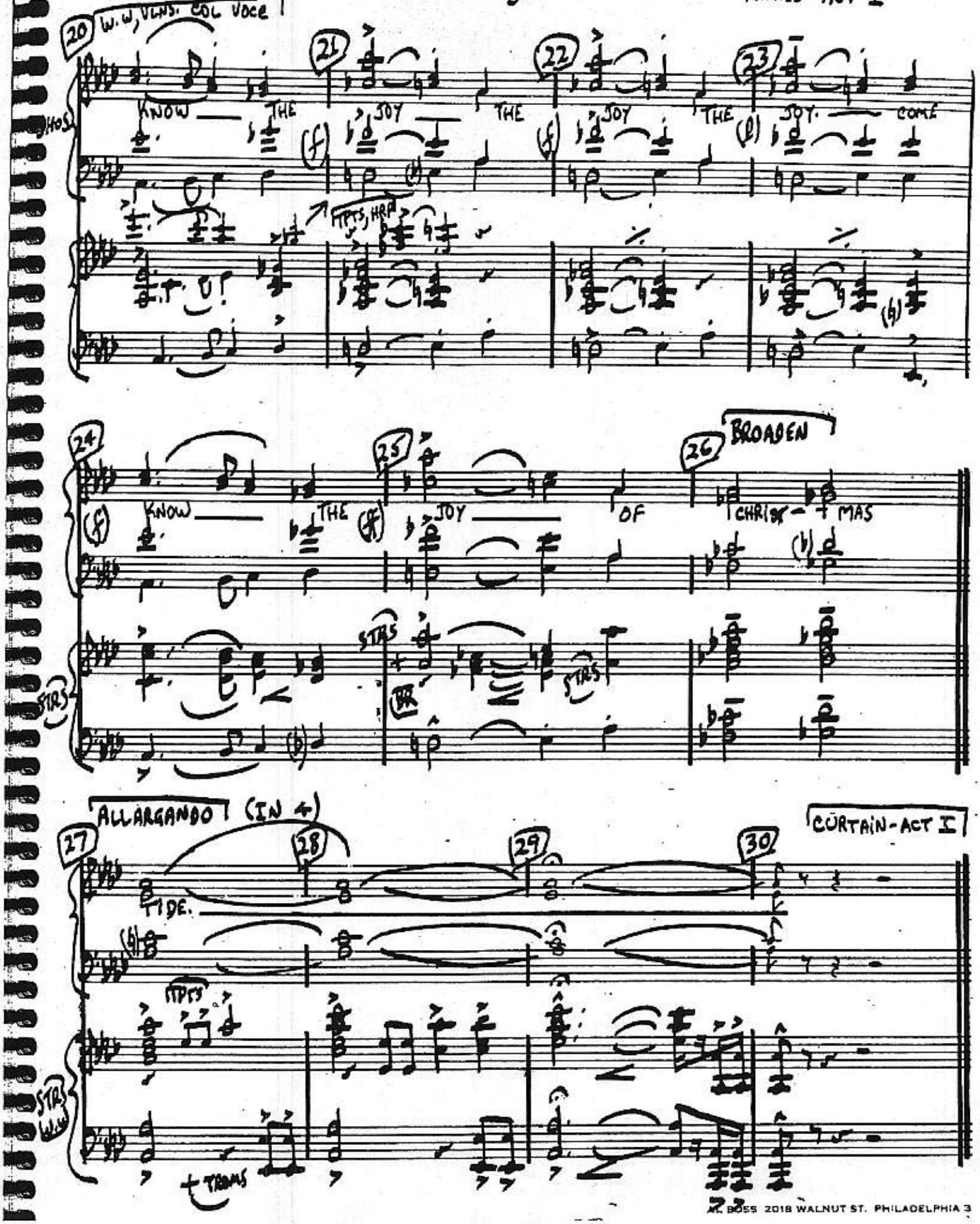
20
W.W, VLNS. COL VOCE
21
22
23
KNOW THE JOY THE JOY THE JOY. COME
TPTS, HRN
24
25
26
BROADEN
KNOW THE JOY OF CHRIST-MAS
STRS
ALLARGANDO (IN 4)
27
28
29
30
CURTAIN - ACT I
TIDE.
TPTS
STR
W.W
TRBNS

PIANO-CONDUCTOR

"GREENWILLOW"

PRELUDE - ACT II

19

IN 7 (♩ = 176)

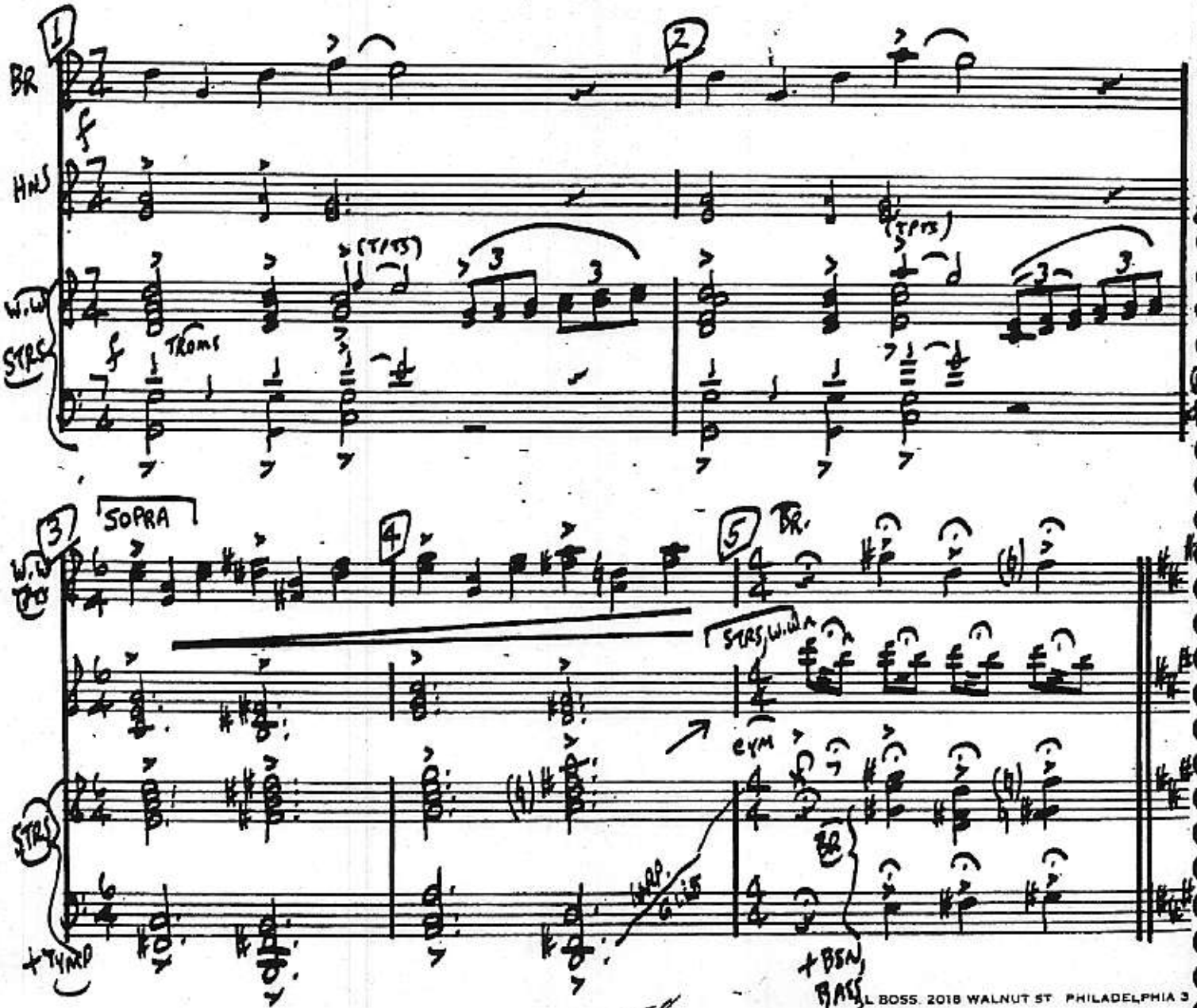

L BOSS. 2018 WALNUT ST PHILADELPHIA 3

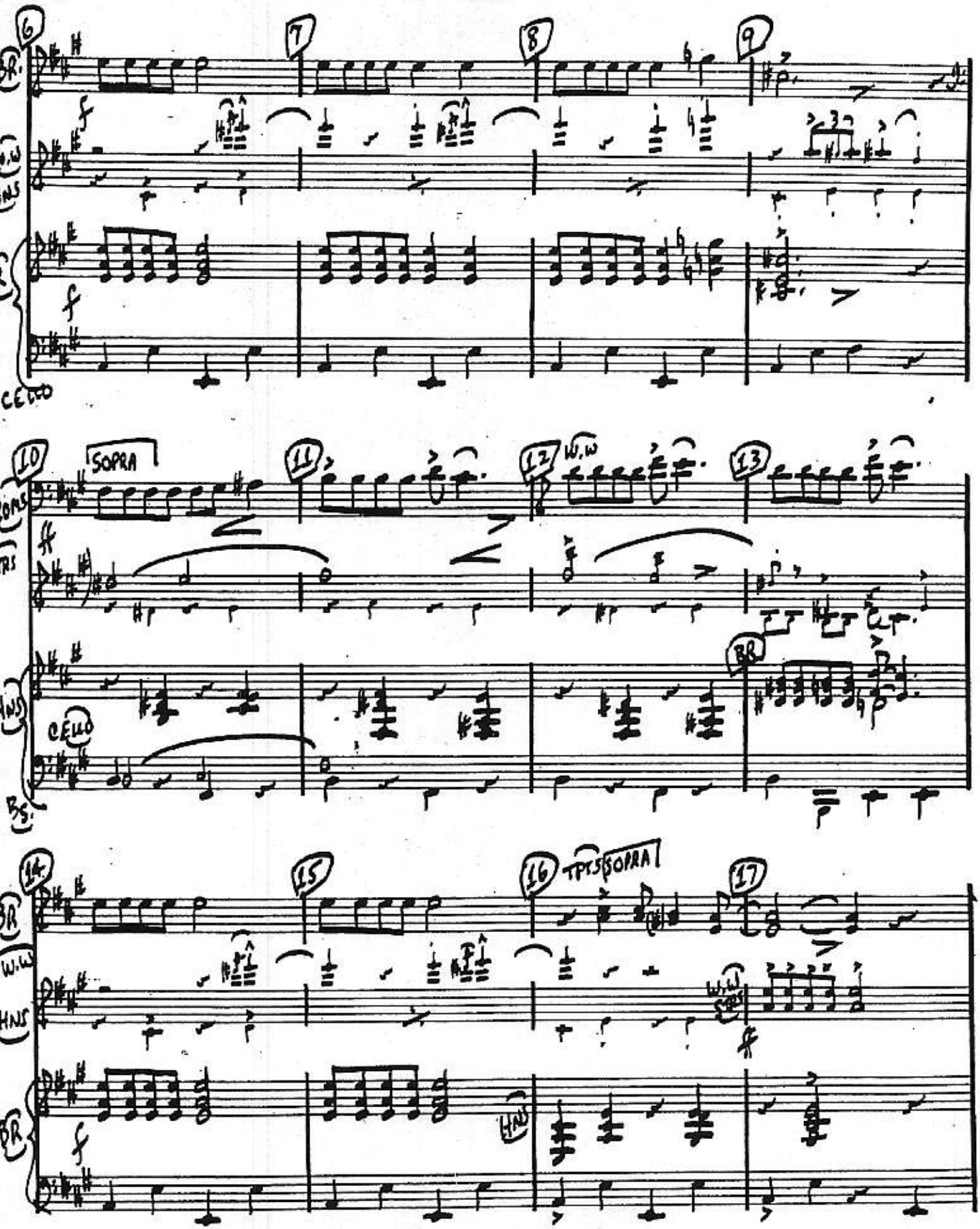

AL BOSS 2018 WALNUT ST. PHILADELPHIA 3

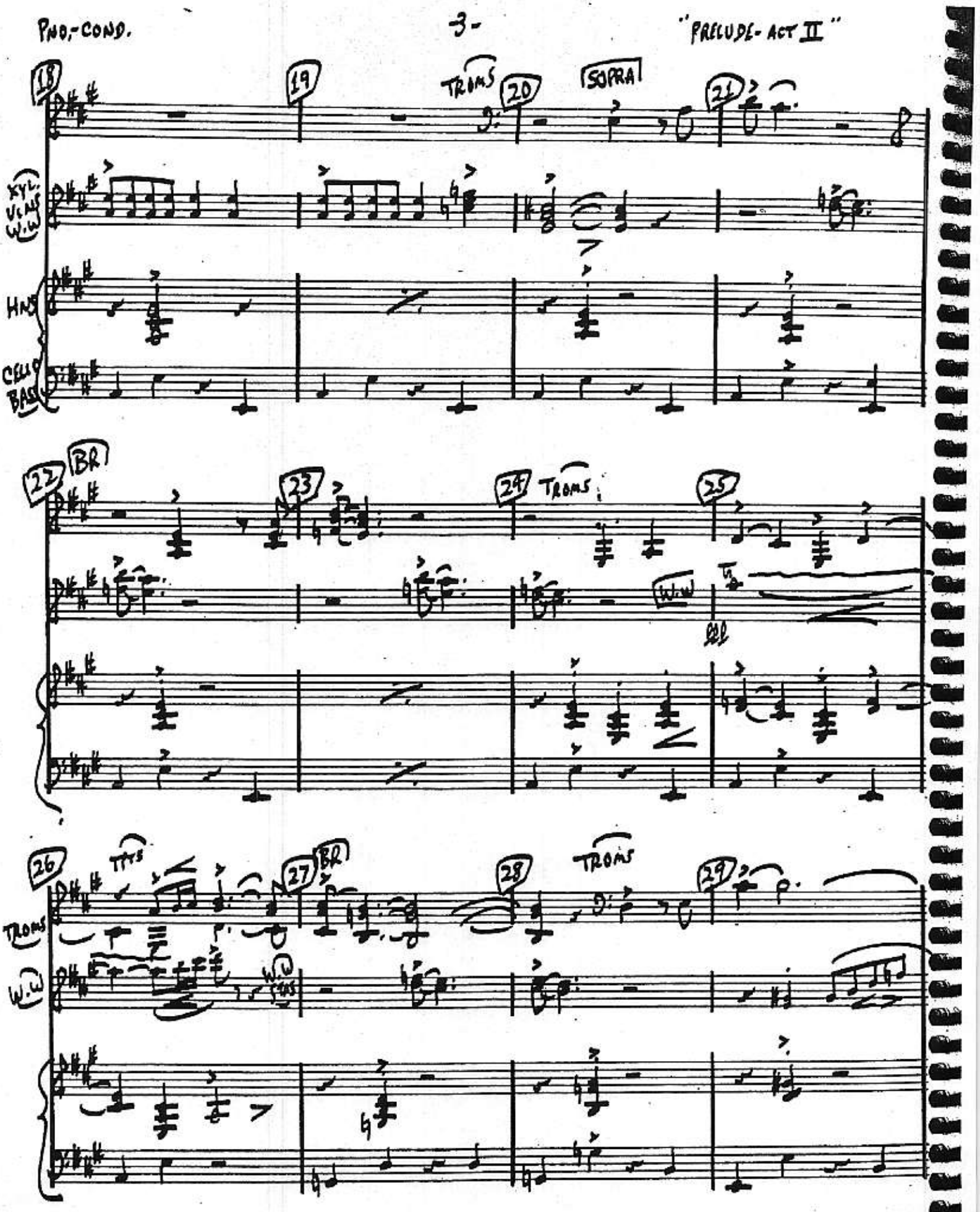

AL BOSS 2018 WALNUT ST · PHILADELPHIA 3

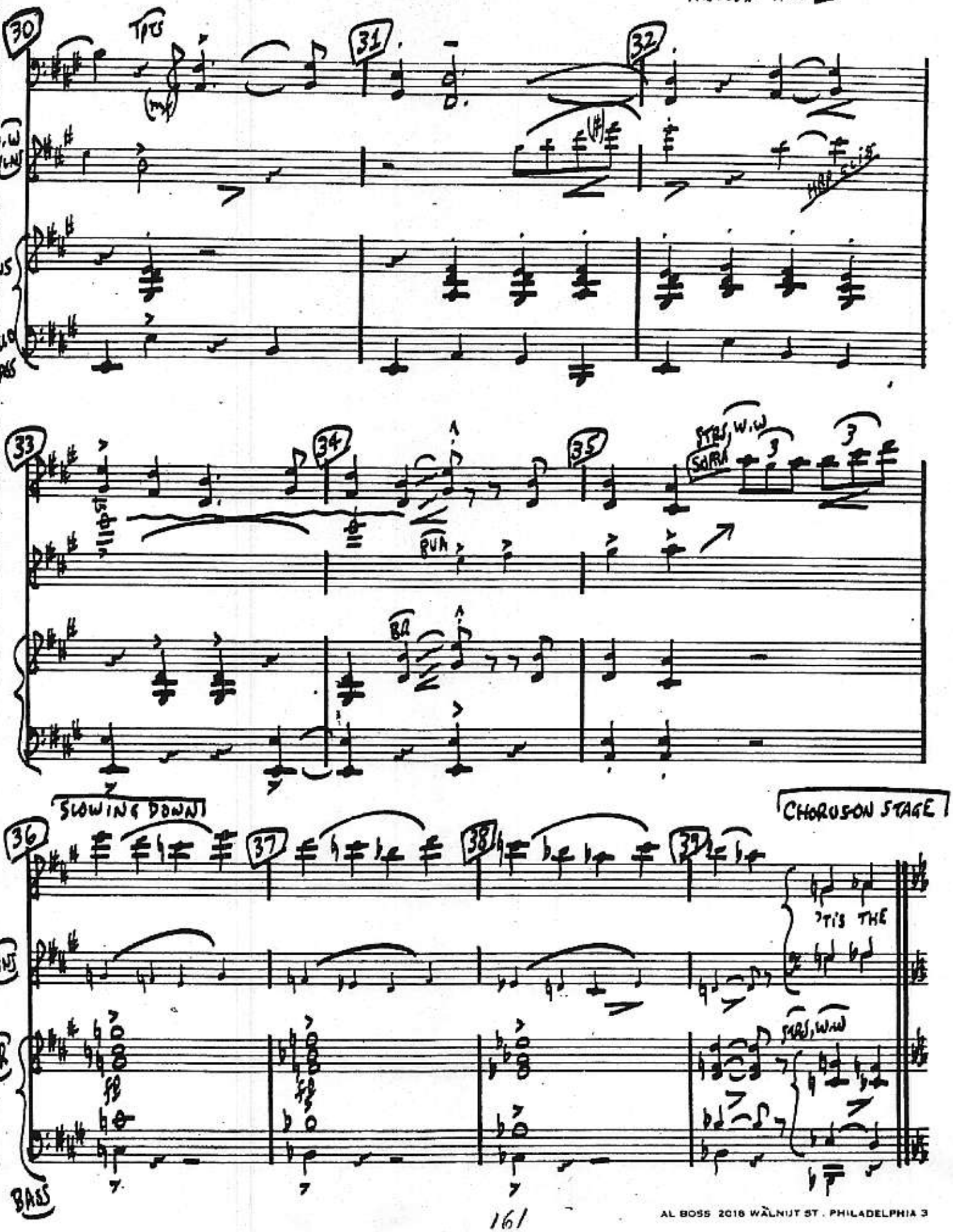

AL BOSS 2016 WALNUT ST. PHILADELPHIA 3

"PRELUDE - ACT II"

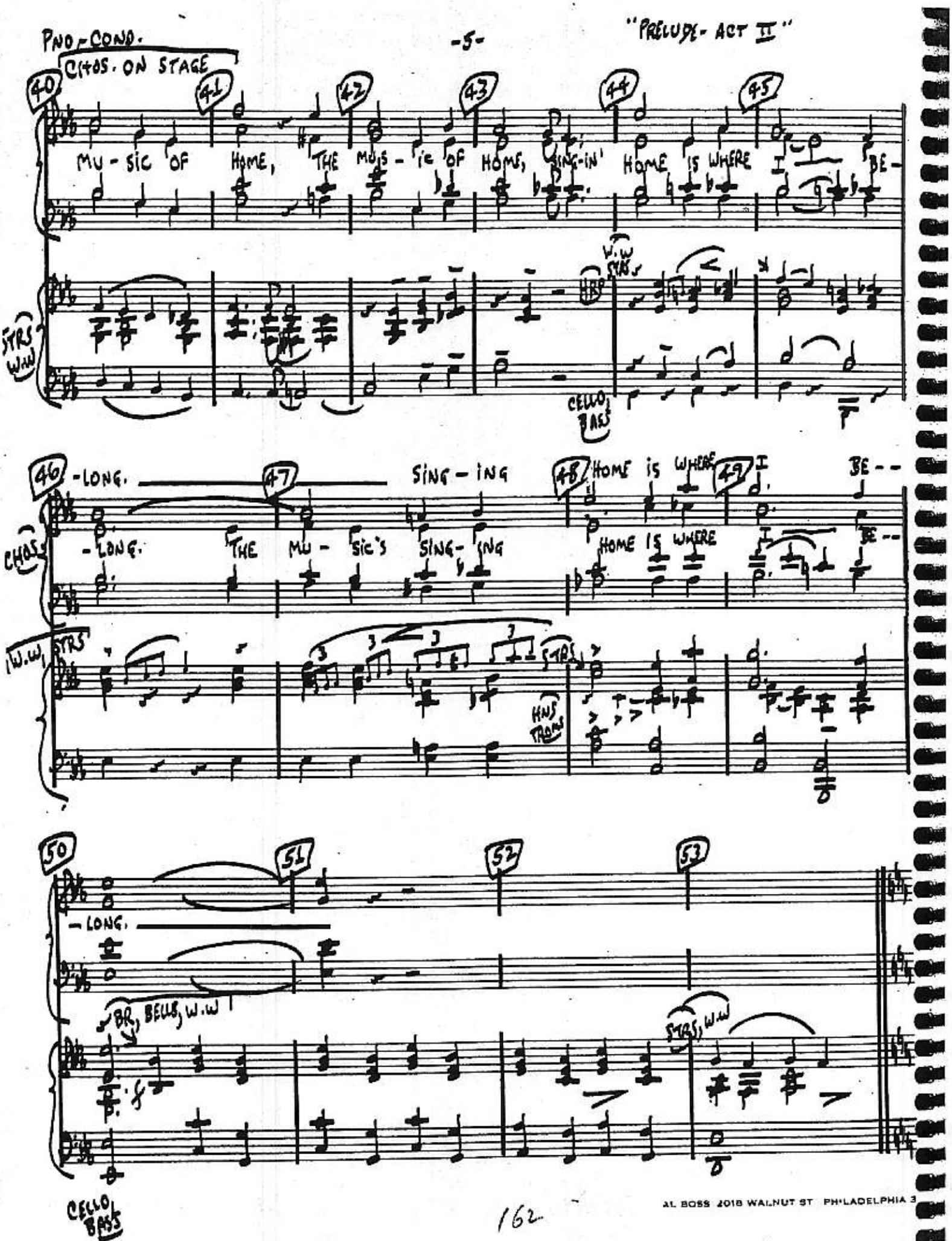

AL BOSS 2018 WALNUT ST PHILADELPHIA 3

"PRELUDE - ACT II"

PNO - CONT'D

FUGUE - BRIGHT + MARKED

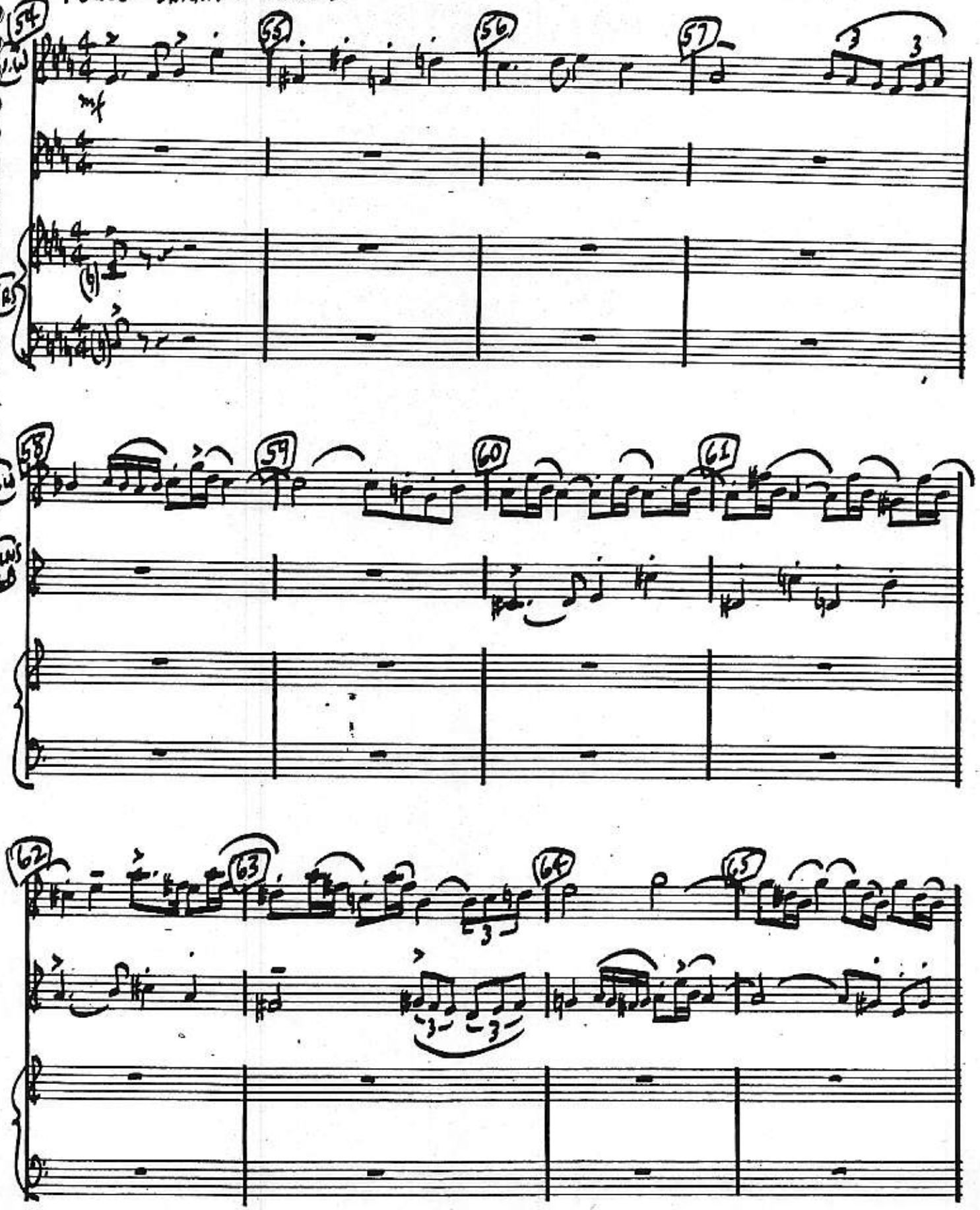

AL BOSS, 2018 WALNUT ST PHILADELPHIA 3

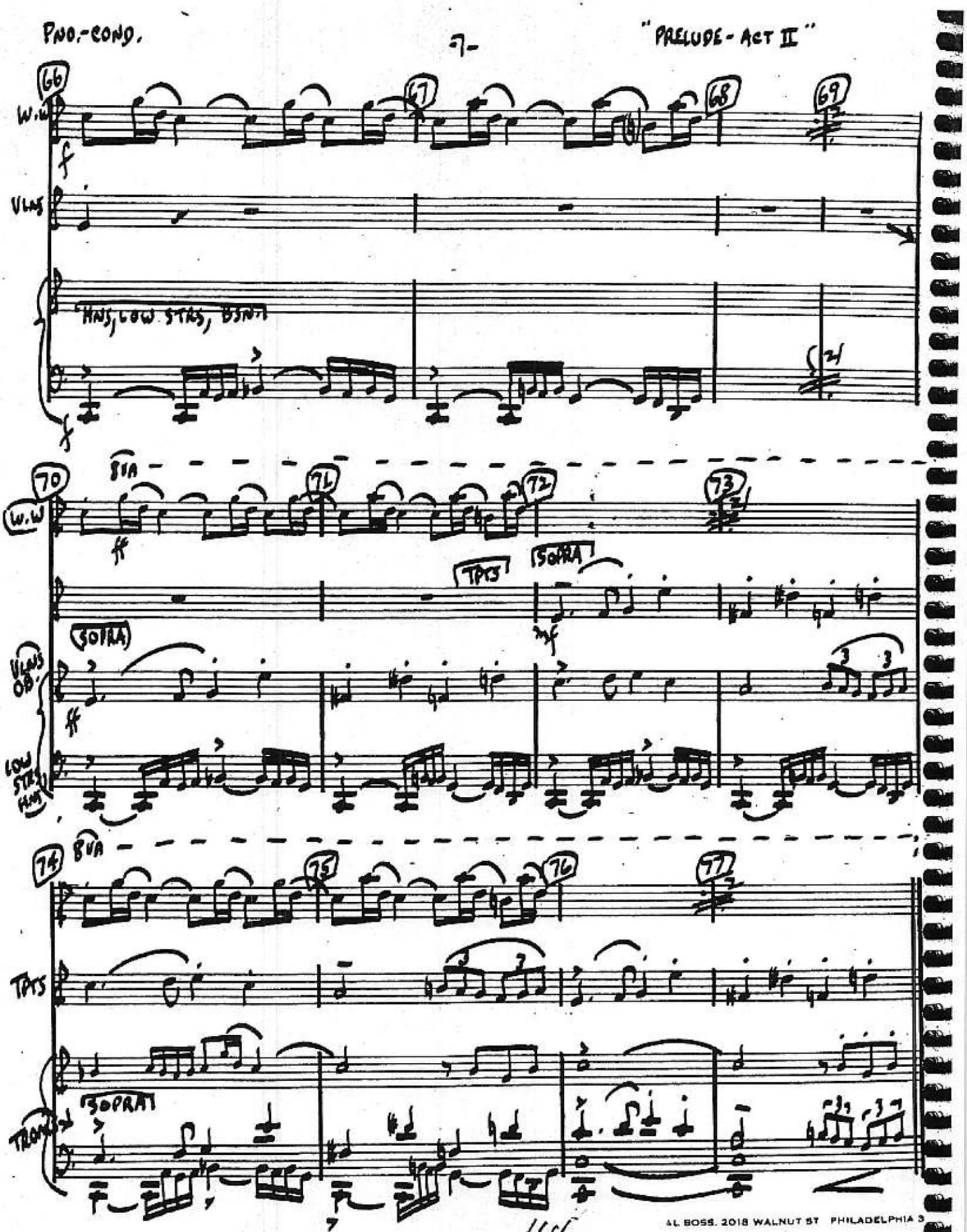

AL BOSS. 2018 WALNUT ST PHILADELPHIA 3

PNO-COND. "WILL'S WALK" (in 4/4 ♩= 108)

"PRELUDE- ACT II"

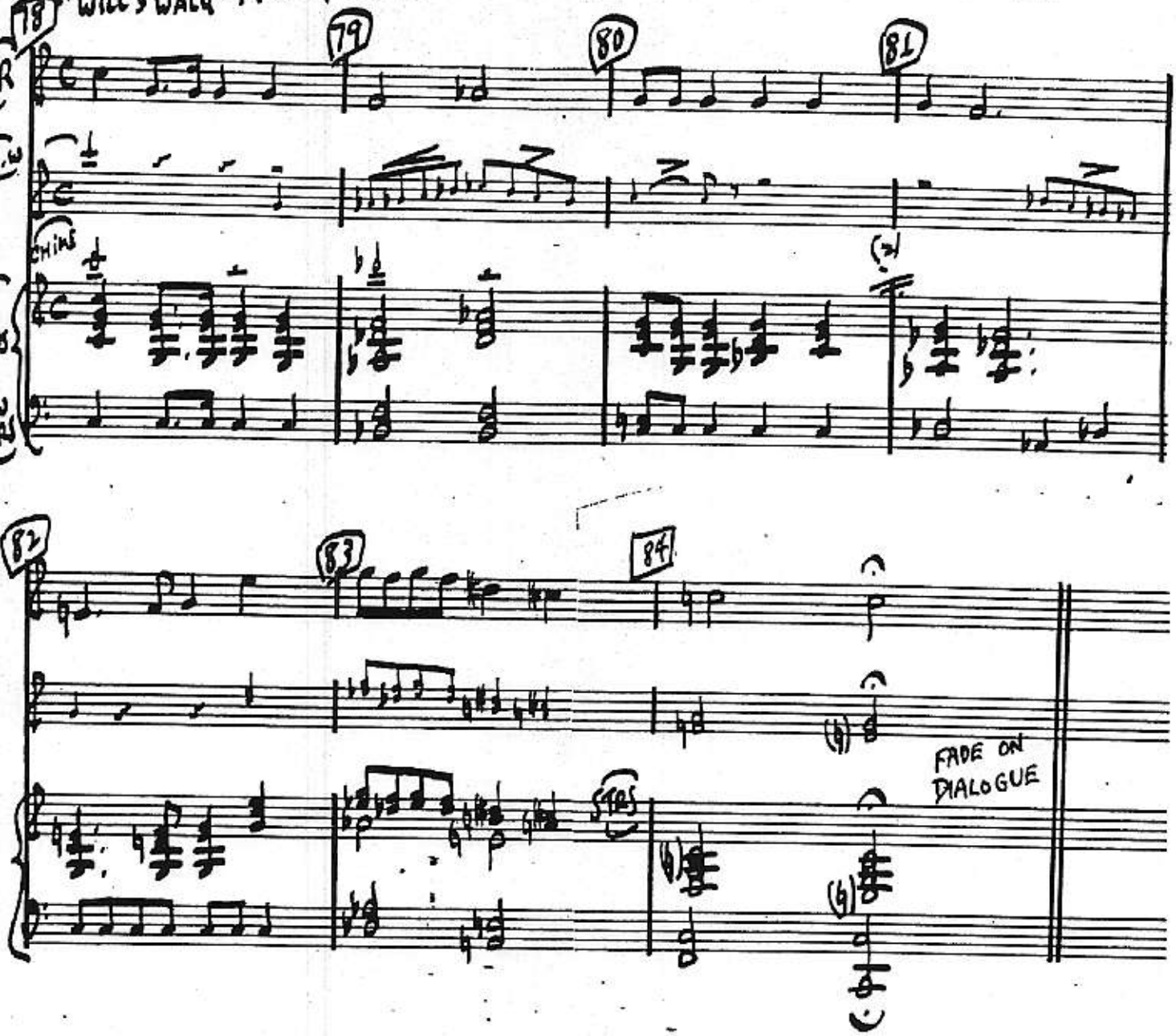

AL BOSS 2018 WALNUT ST. PHILADELPHIA 3

PIANO-CONDUCTOR

FARAWAY BOY

2/10/60

"GREENWILLOW"

20

CUE: "AND PONDER ON WHAT YOU'LL SAY TO HIM."

DORRIE: "THE RIGHT YOUNG MAN."

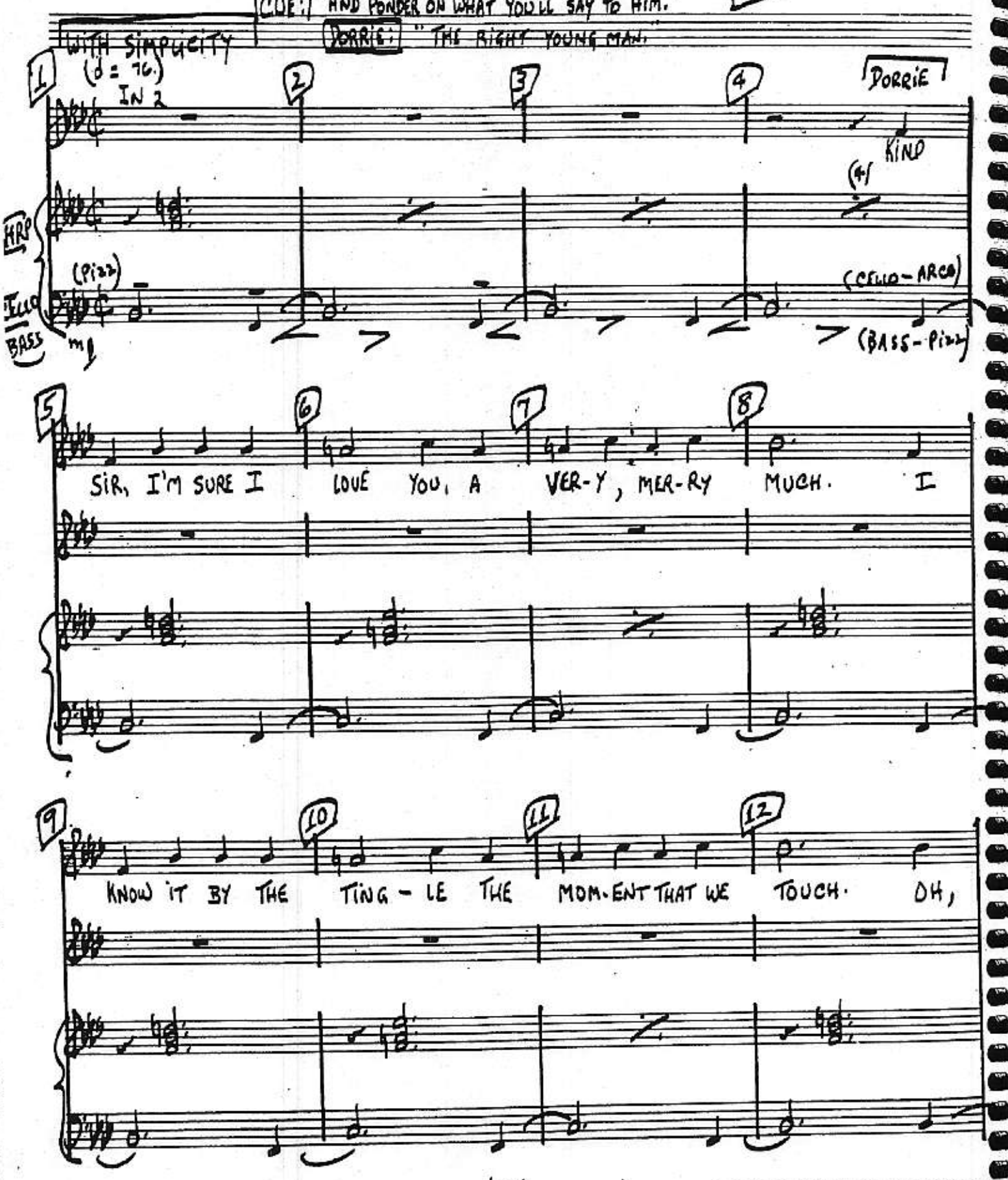

AL BOSS, 2018 WALNUT ST PHILADELPHIA 3

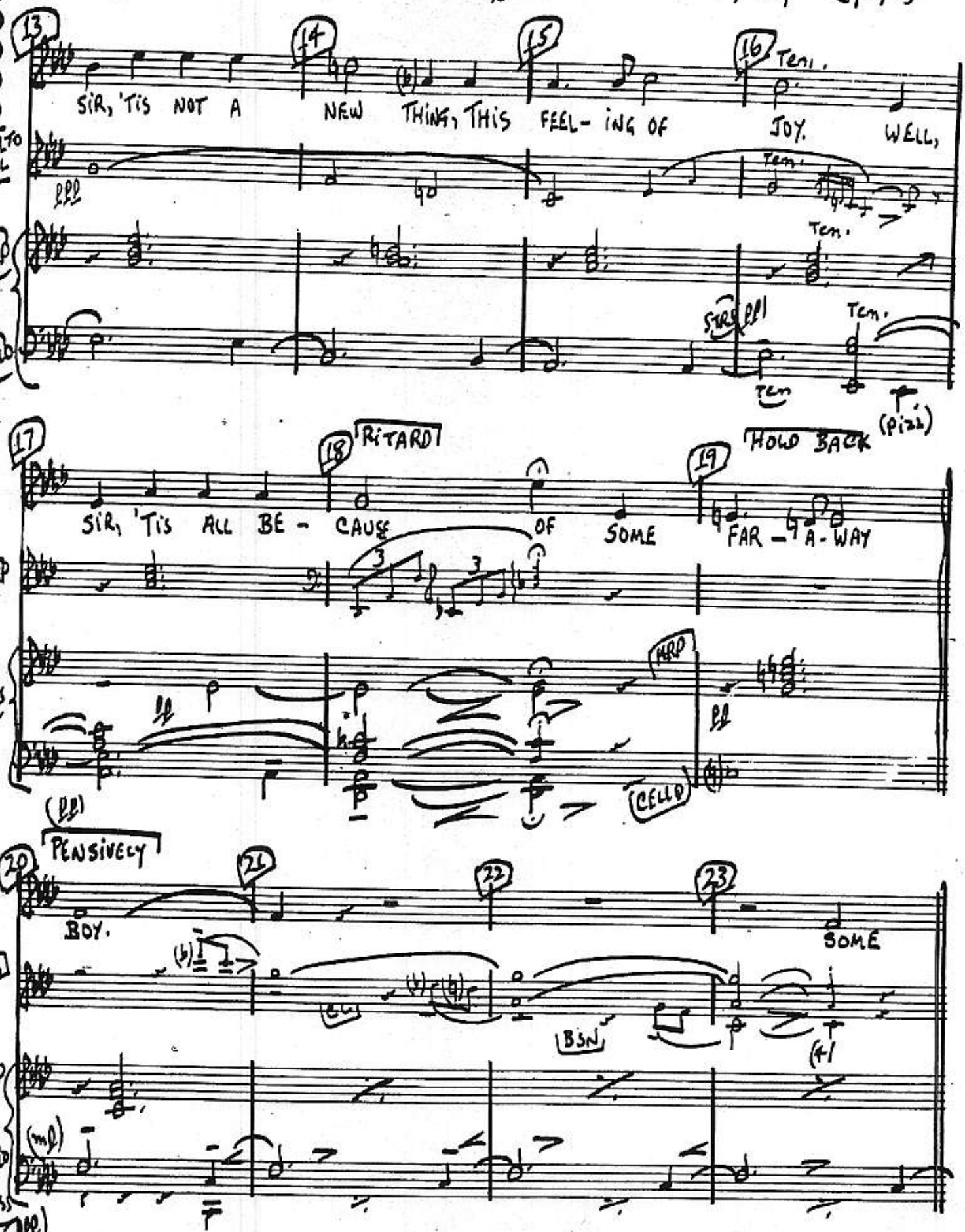

AL BOSS 2018 WALNUT ST., PHILADELPHIA 3

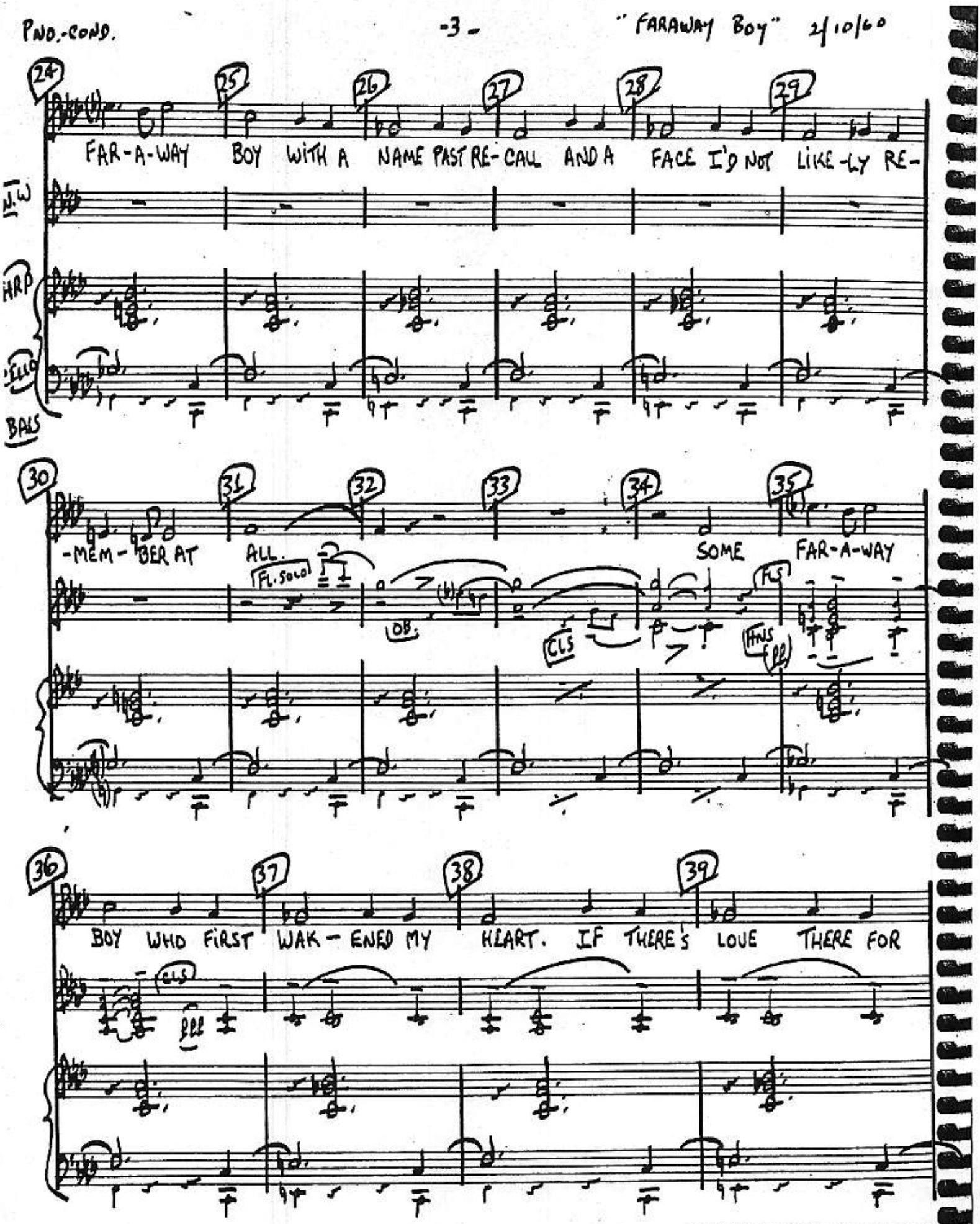
24
25
26
27
28
29
FAR-A-WAY BOY WITH A NAME PAST RE-CALL AND A FACE I'D NOT LIKE-LY RE-
N.W
HRP
CELLO
BASS
30
31
32
33
34
35
-MEM-BER AT ALL.
SOME FAR-A-WAY
Fl. Solo
OB.
CLS
FLS
HNS
36
37
38
39
BOY WHO FIRST WAK-ENED MY HEART. IF THERE'S LOVE THERE FOR
CLS

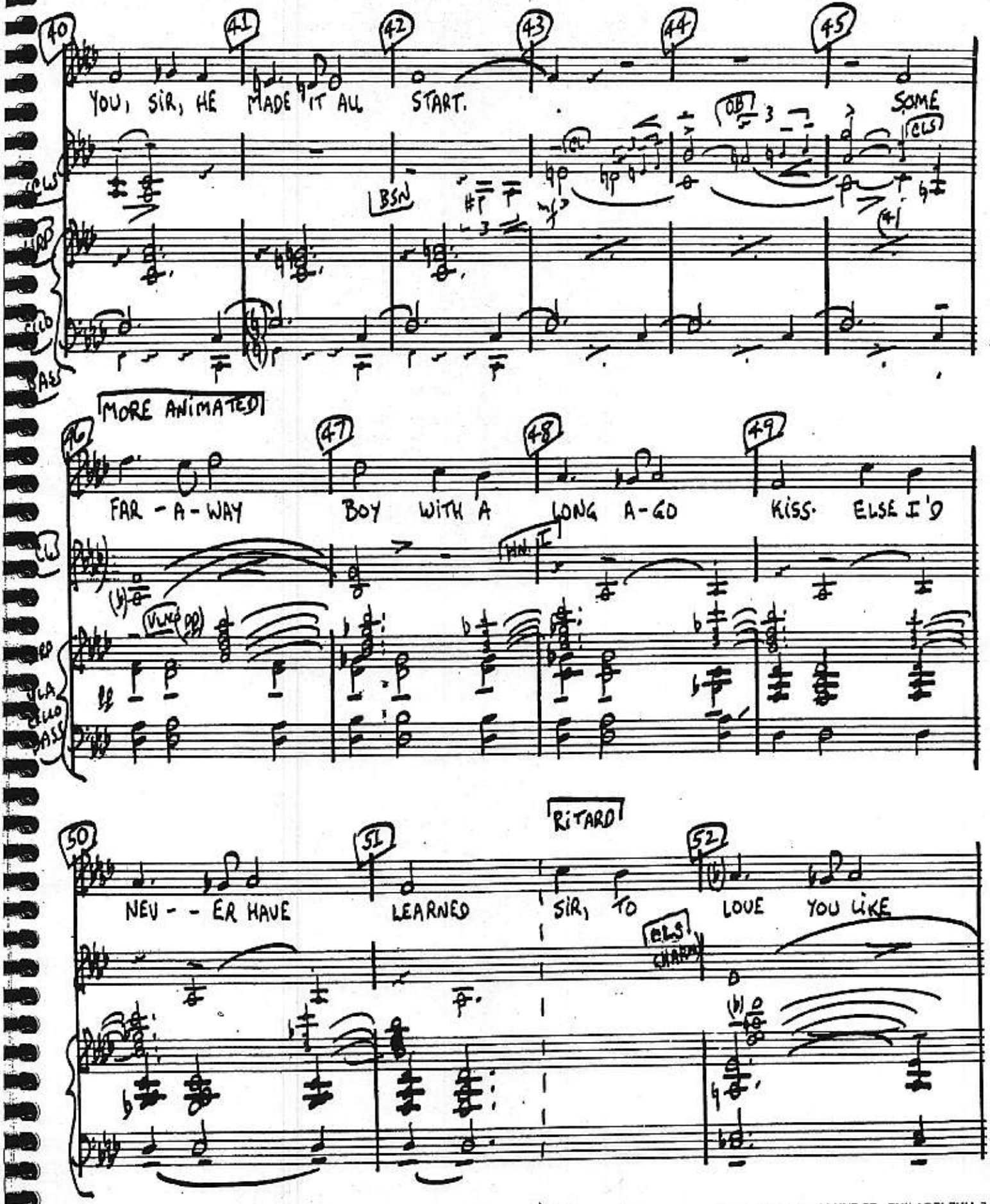

AL BOSS, 2018 WALNUT ST., PHILADELPHIA 3

"FARAWAY BOY" 2/10/60

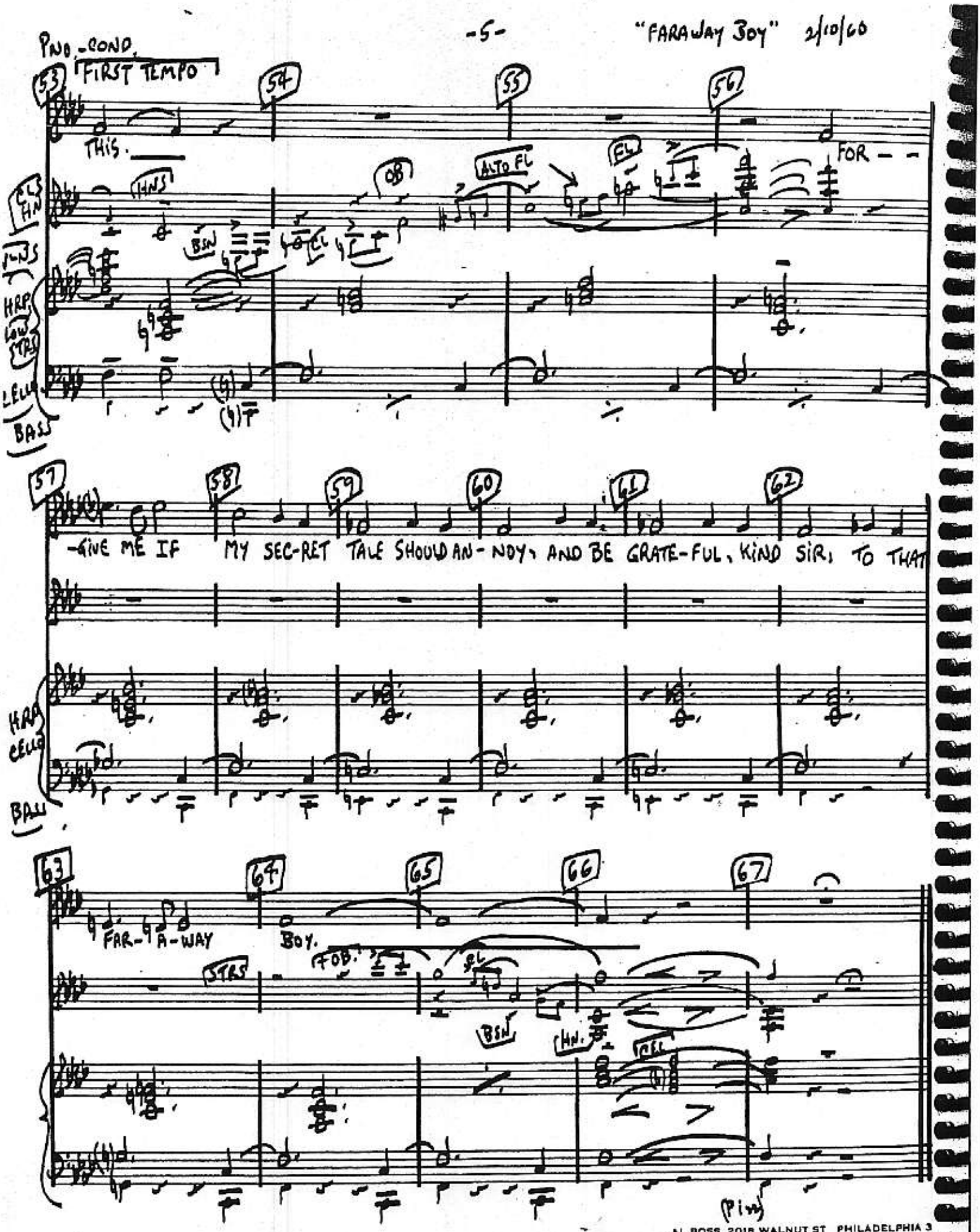

AL BOSS. 2018 WALNUT ST PHILADELPHIA 3

PIANO-CONDUCTOR.

CLANG DANG

"GREEN WILLOW"

21

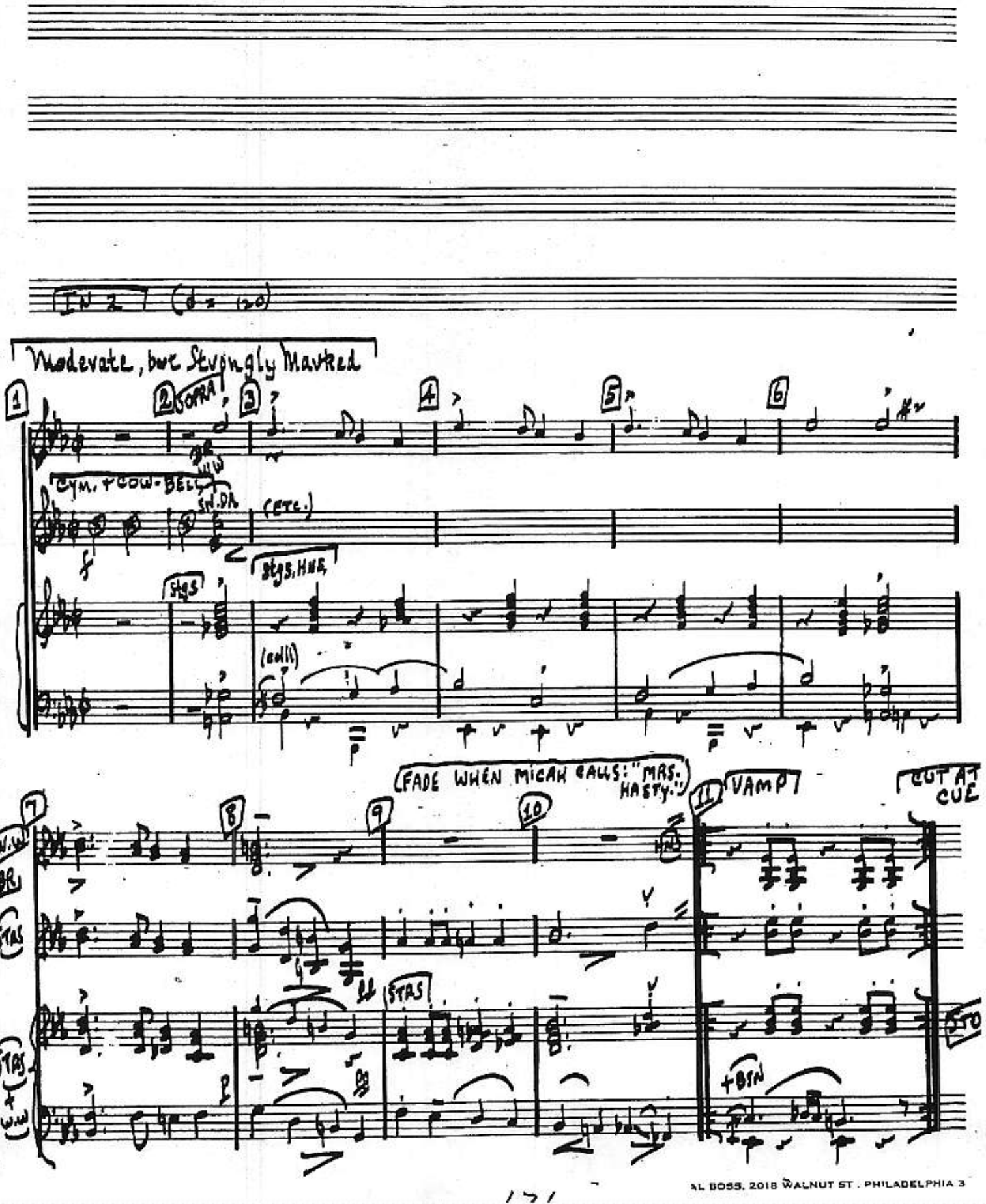

AL BOSS, 2018 WALNUT ST., PHILADELPHIA 3

"CLANG DANG"

PNO.-COND.

(♩ = 120)

AT CUE

VIBES

CUE: GIDEON: "MAKE WAY FOR THE REVEREND."

CELLO, BSN

(GIDEON, GRAMMA, MARTHA, MICAH, SHEEBY AND JAGEZ (IN UNISON))

CLANG, DANG THE BELL — GATH-ER BY THE WELL —

HRS

BASS TIMP

(4 clars, Vla,)

SPRINK-LE JOY ON BA-BY BOY, SOS HELL NOT GO TO HELL —

AL BOSS 2018 WALNUT ST., PHILADELPHIA 3

27 28 29 30 31

FLAP. FLOP THE BROOM — GIVE THE REV_REND ROOM —

HNS

P Stgs. ww.

32 33 34 35 36 37

WASH THE SINS OF BA-BY-KINS AND SAVE A SOUL FROM DOOM —

HNS, BSN, Cello,

38 MICAH 39 40 41

LET'S GIVE HIM THE NAME OF NEB_U_CHAD_NEZ_ZAR HE WAS A BIB_LE

BR

Stgs

(Plus)

(Celli)

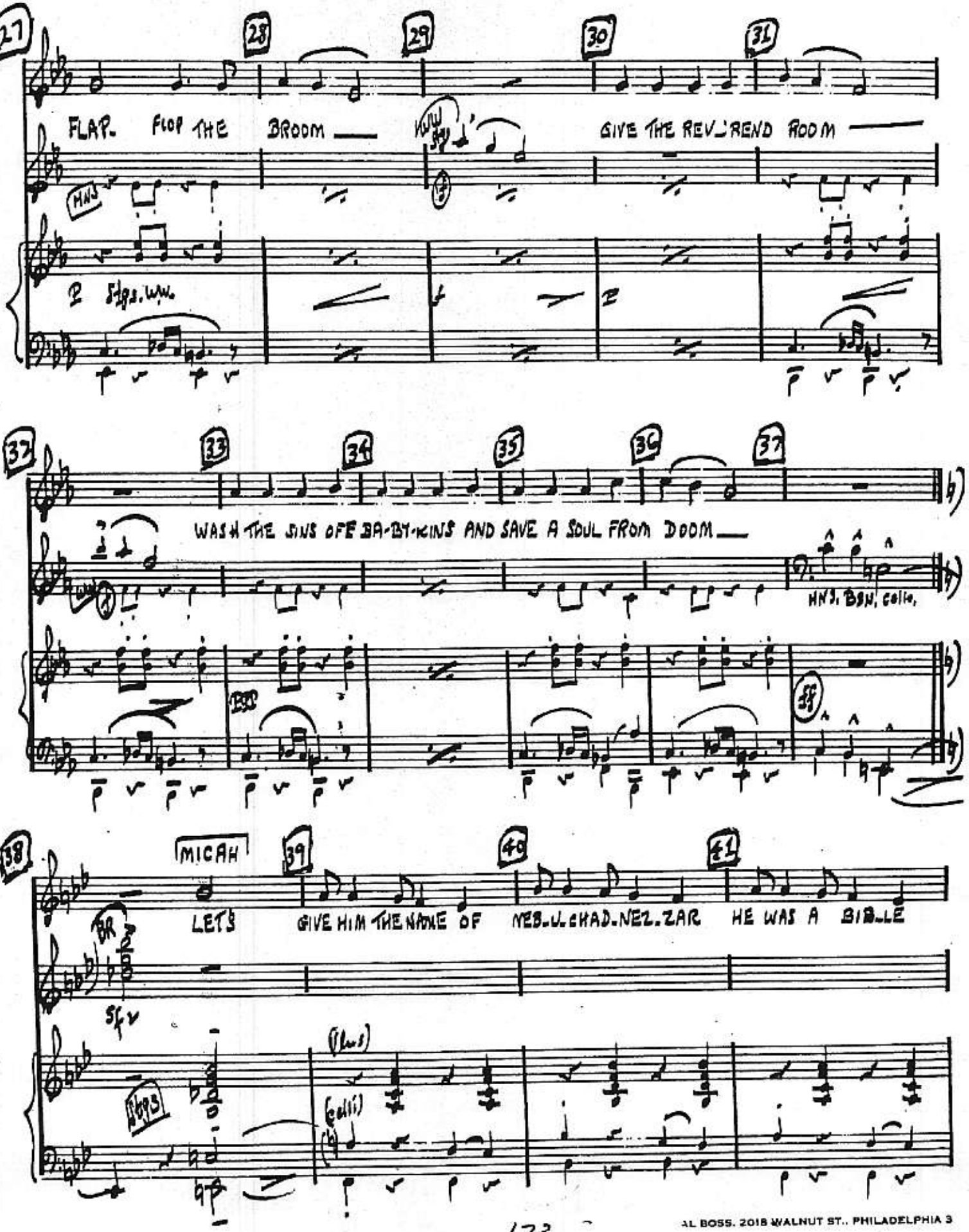

AL BOSS. 2018 WALNUT ST., PHILADELPHIA 3

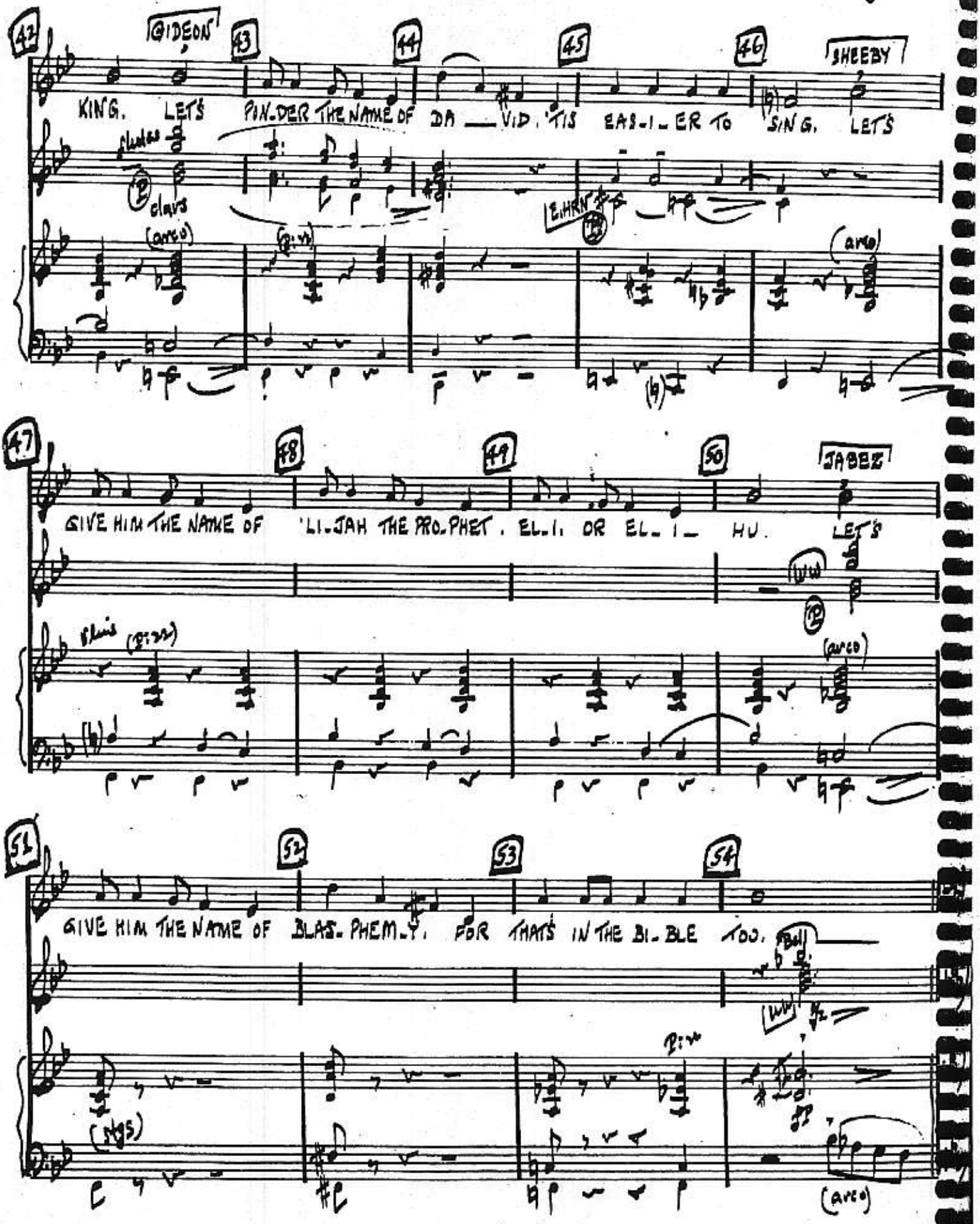

AL BOSS 2018 WALNUT ST., PHILADELPHIA 3

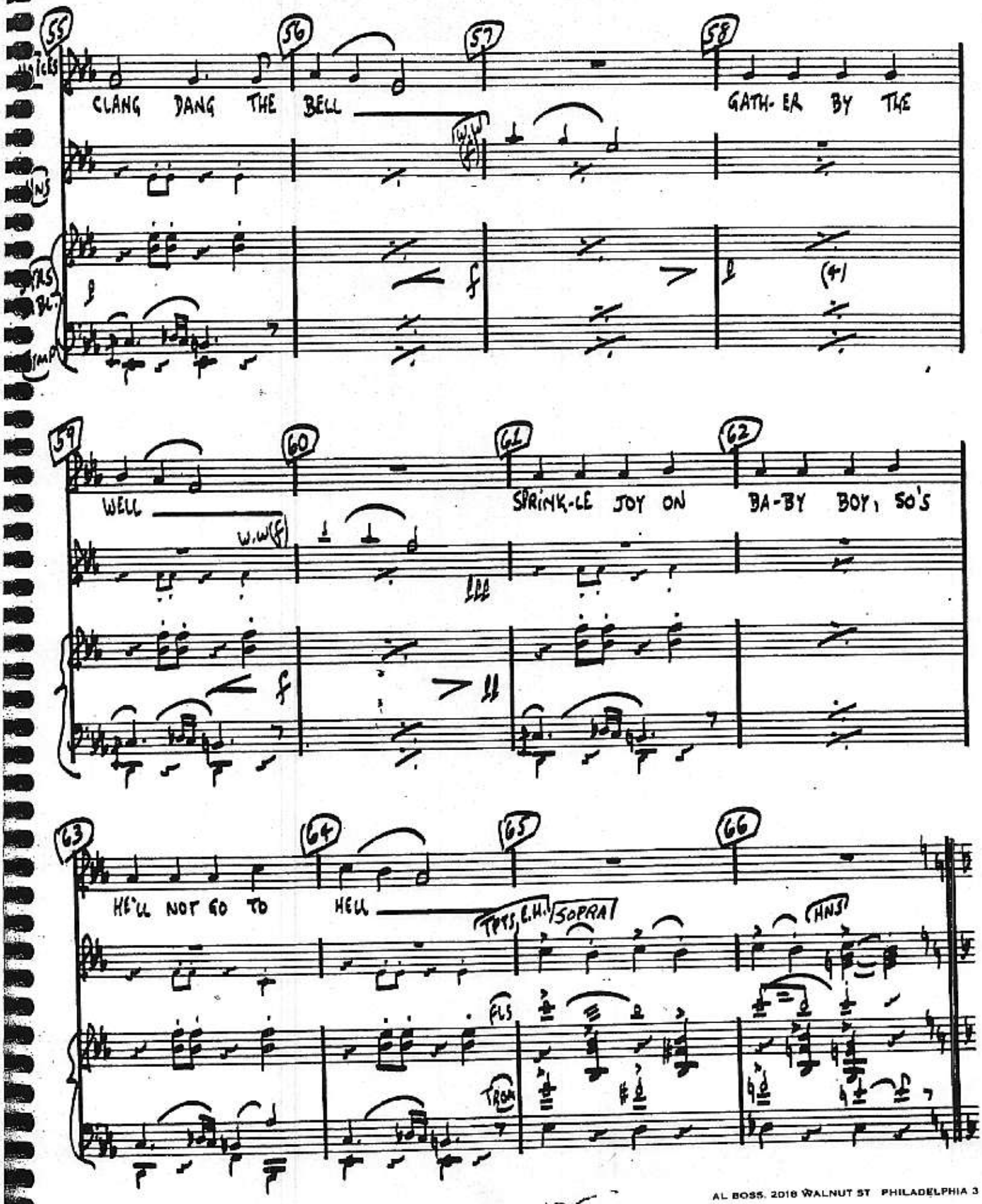
55
56
57
58
CLANG DANG THE BELL
GATH-ER BY THE
59
60
61
62
WELL
SPRINK-LE JOY ON BA-BY BOY, SO'S
63
64
65
66
HE'LL NOT GO TO HELL
TPTS, E.H.
SOPRA
HNS
FLS
TROM

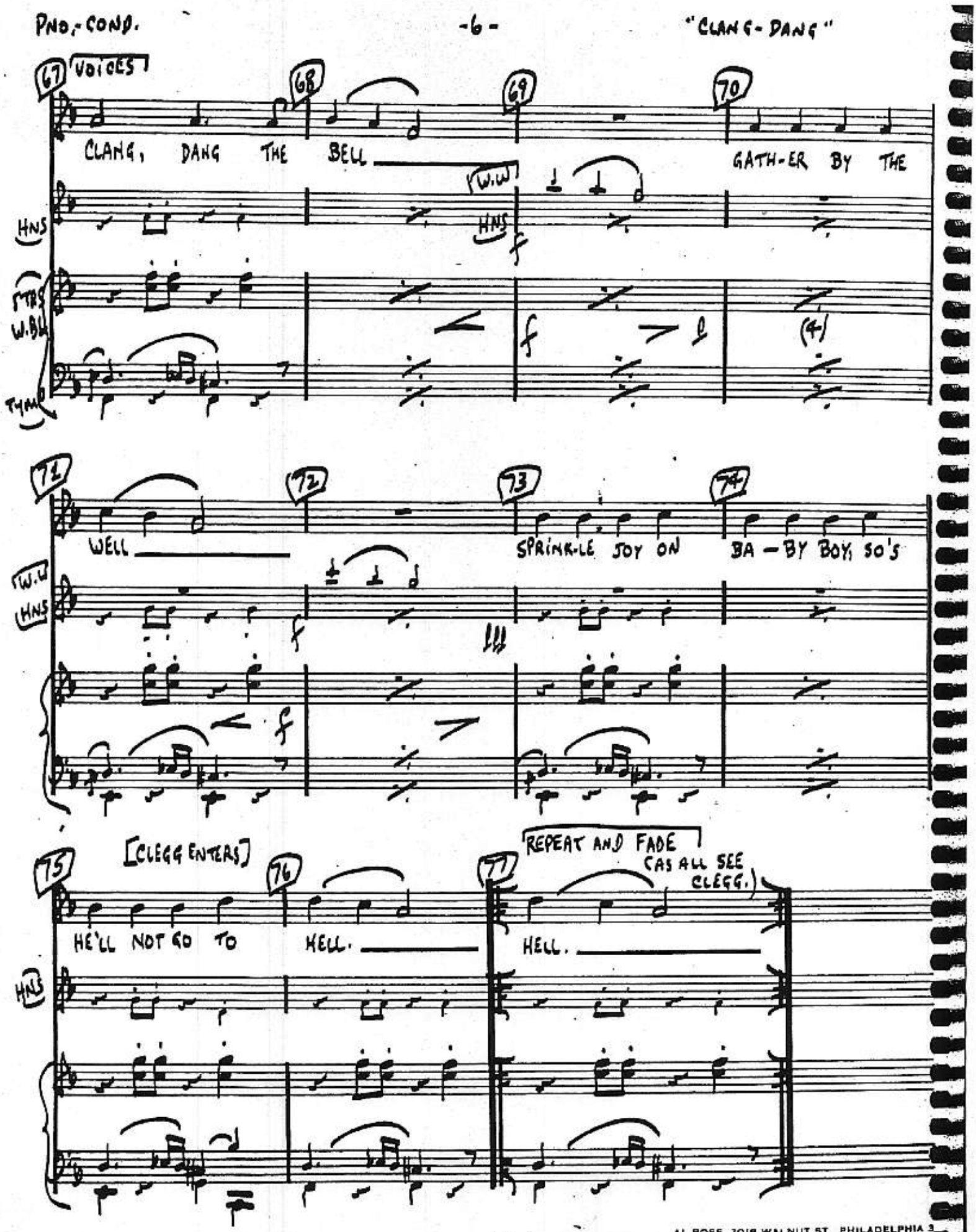

AL BOSS 2016 WALNUT ST PHILADELPHIA 3

CONDUCTOR

"GREEN WILLOW" 3/7/60

WHAT A BLESSING 22

BIRDSONG

1 2 WITH FREEDOM! 3 4 5

OH, I KNOW IT'S THE DEV - IL WHO TEMPTS ME TO CRIME. AND TO

IN 1

CL

(SUB-TONE)

STRS

6 7 8 9

SIN AND COR - - RUP - TION AND WORSE. BUT I

BR HNS

HNS BR

10 11 12 13

FIND IN - RE - - SIST - - ING HIM TIME AF - TER TIME THAT I

FL

STRS

AL BOSS. 2018 WALNUT ST. PHILADELPHIA 3

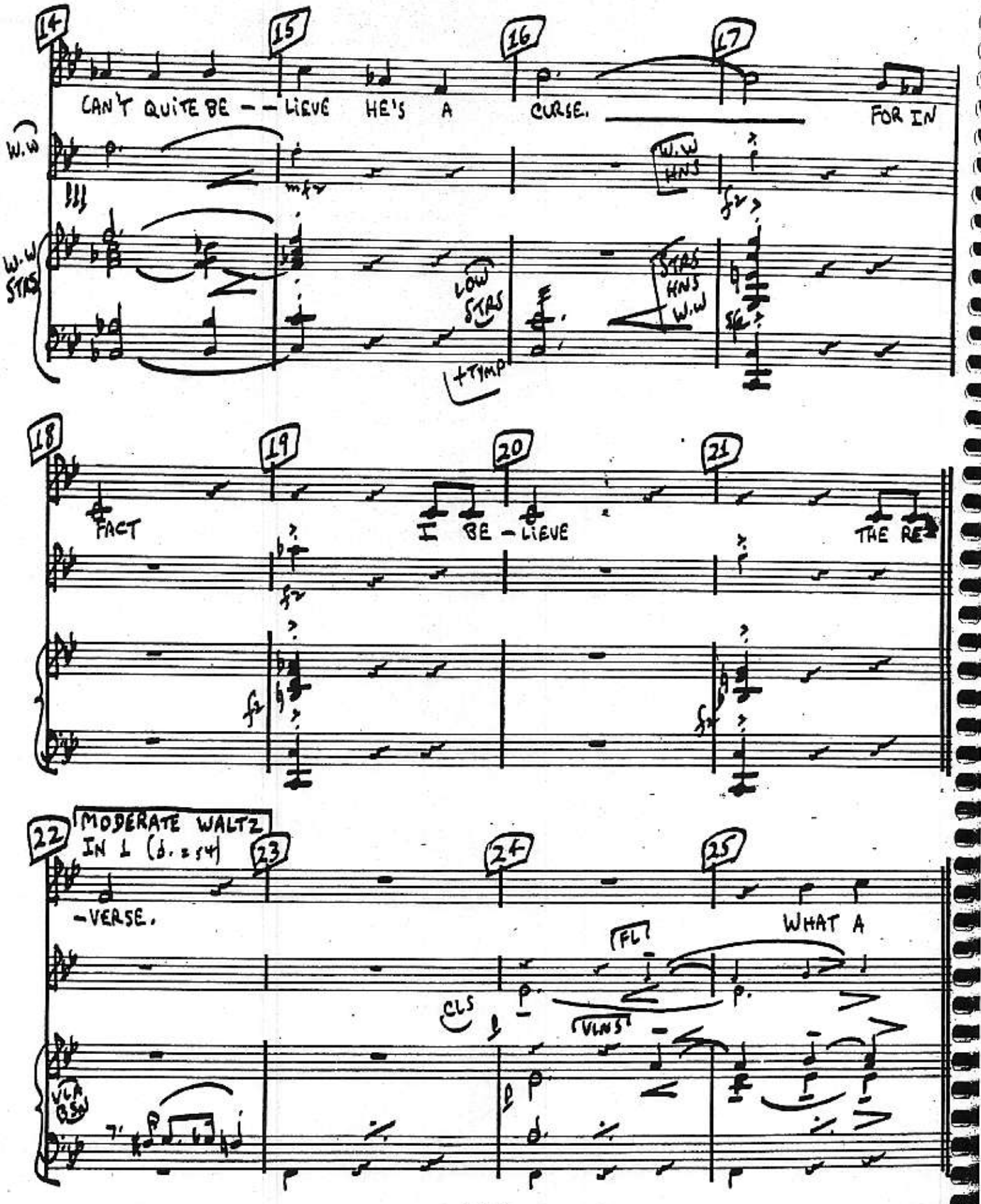

AL BOSS 2018 WALNUT ST., PHILADELPHIA 3

PNO.-COND.

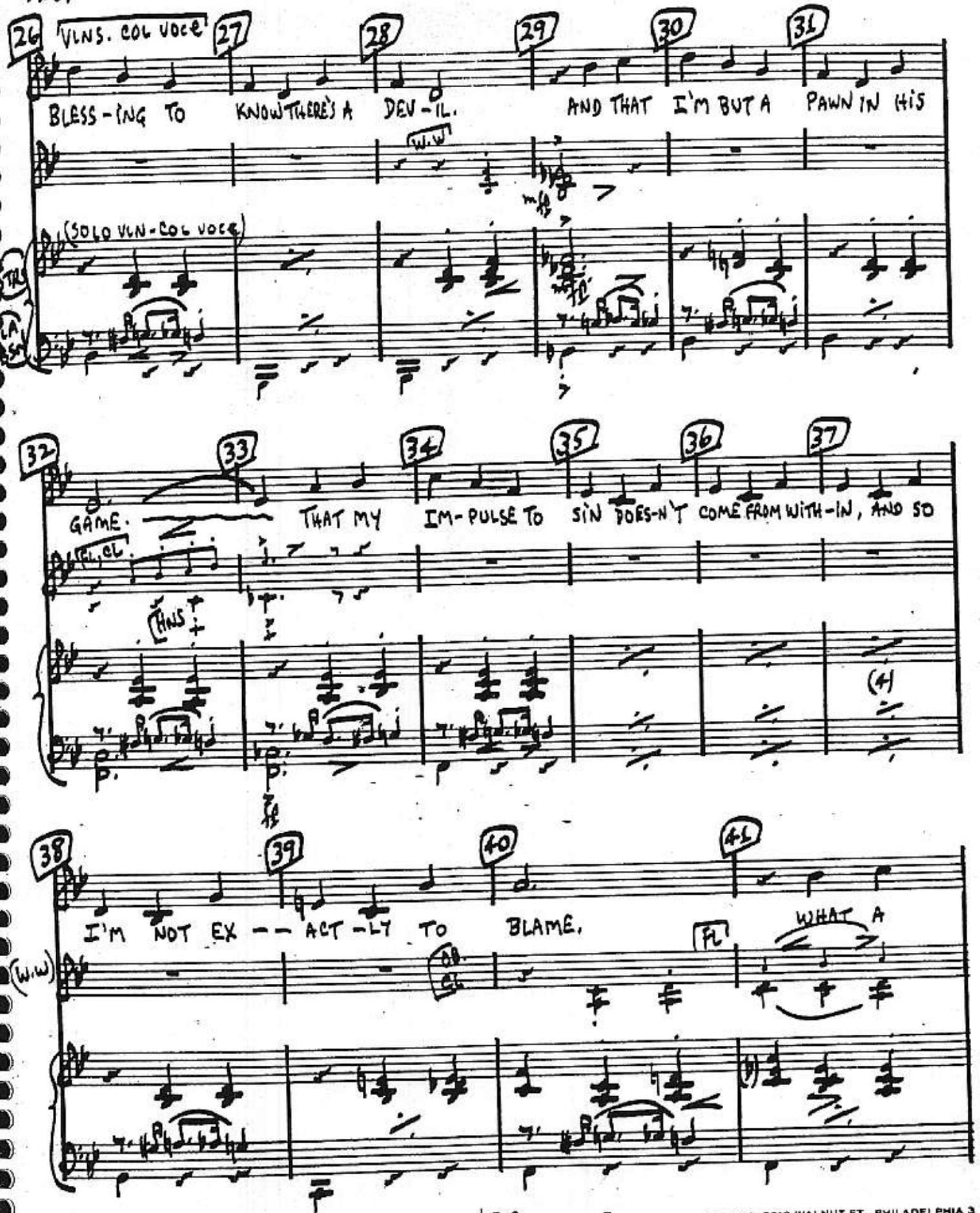

AL BOSS 2018 WALNUT ST. PHILADELPHIA 3

"BLESSING"

PNO.-COND.

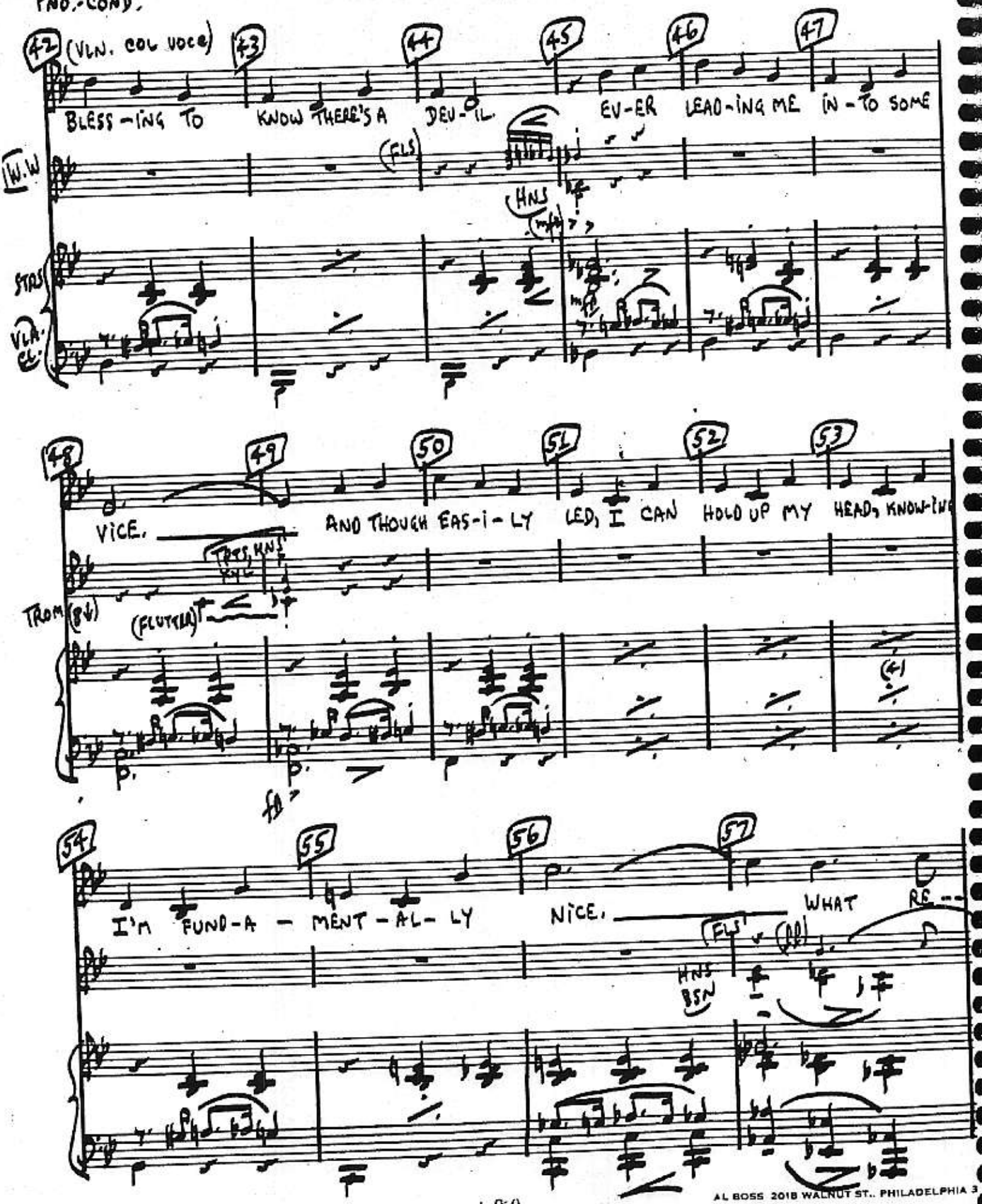

AL BOSS 2018 WALNUT ST., PHILADELPHIA 3

PNO.-COND.

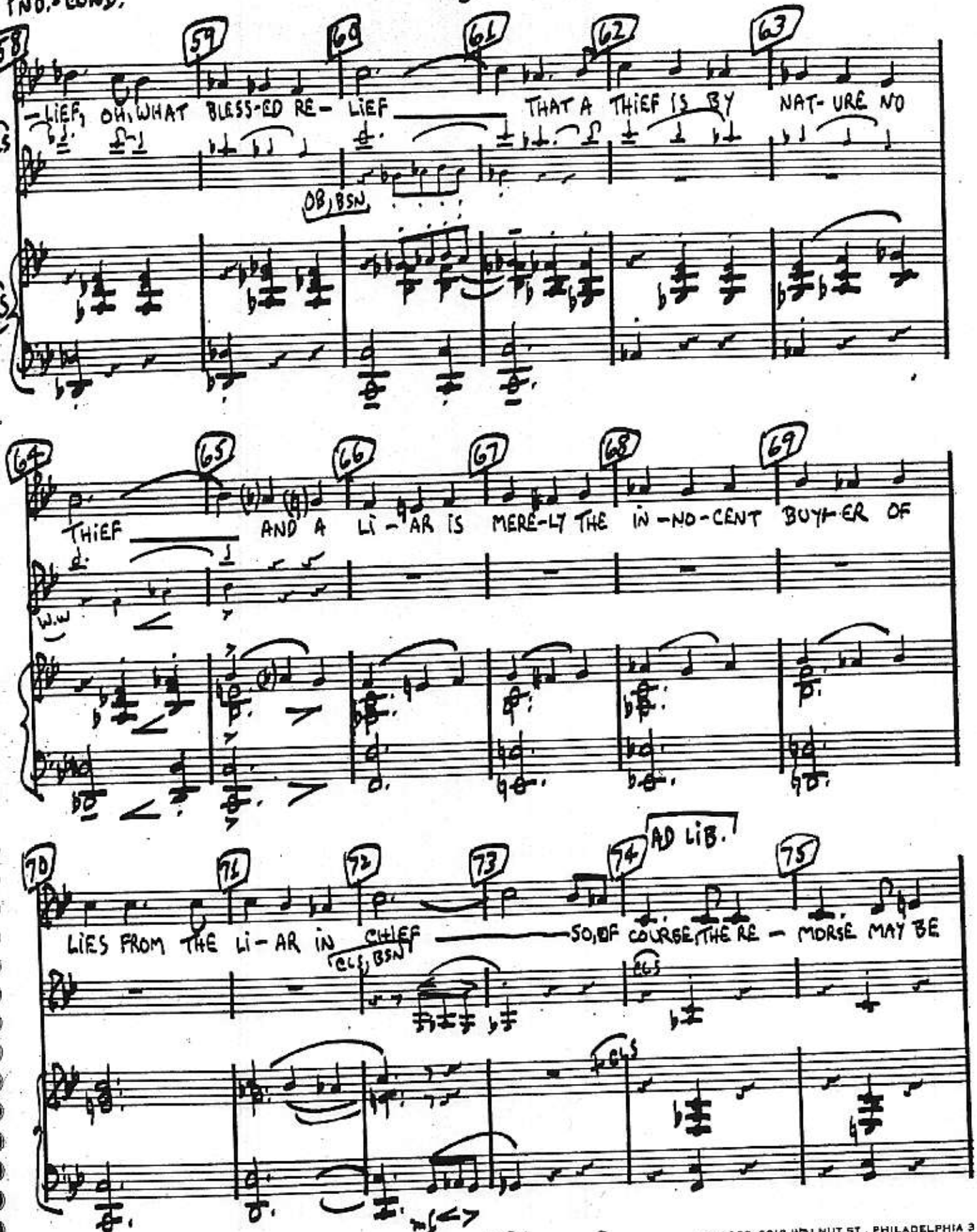

AL. BOSS 2018 WALNUT ST. PHILADELPHIA 3

"BLESSING"

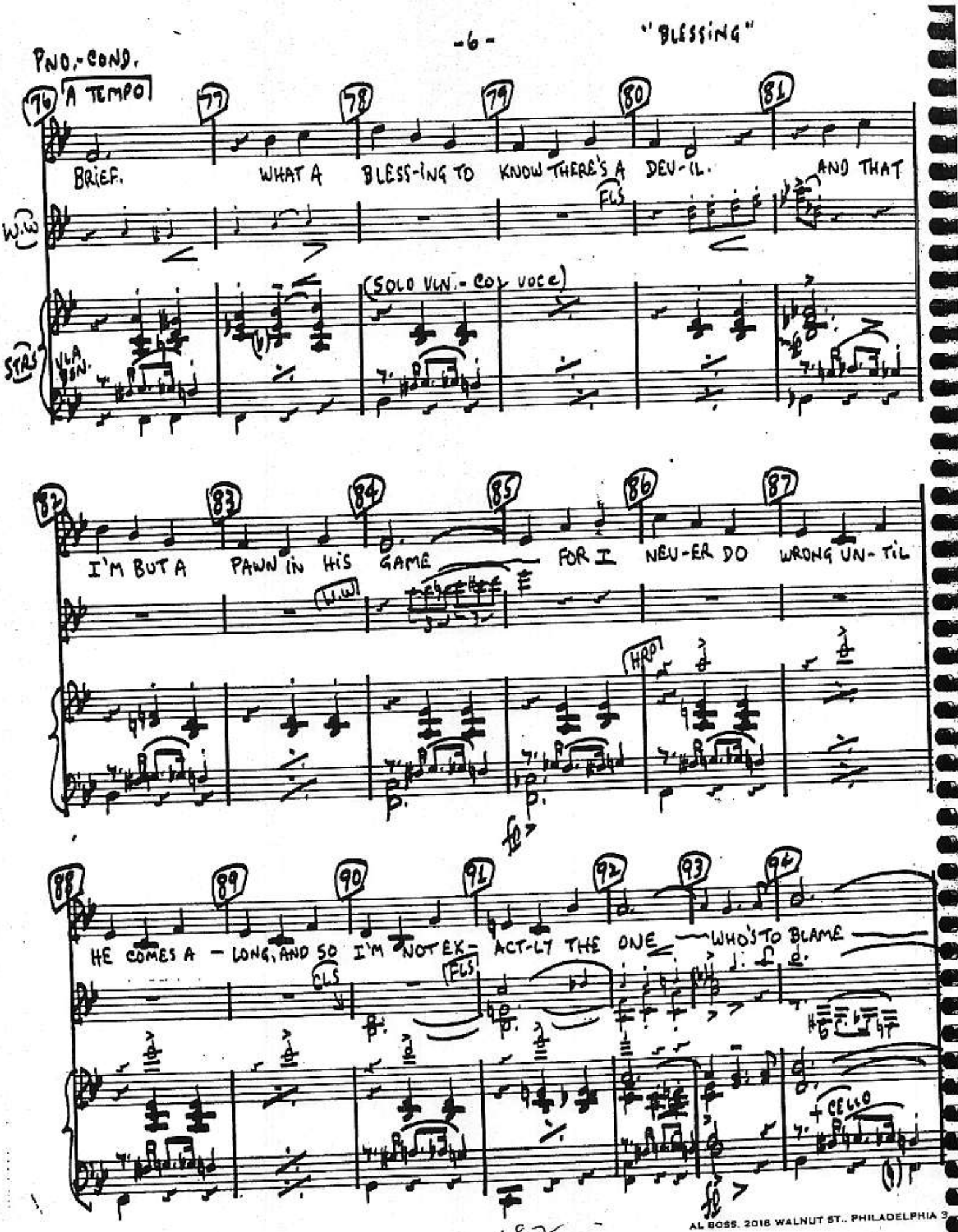

AL BOSS. 2016 WALNUT ST., PHILADELPHIA 3

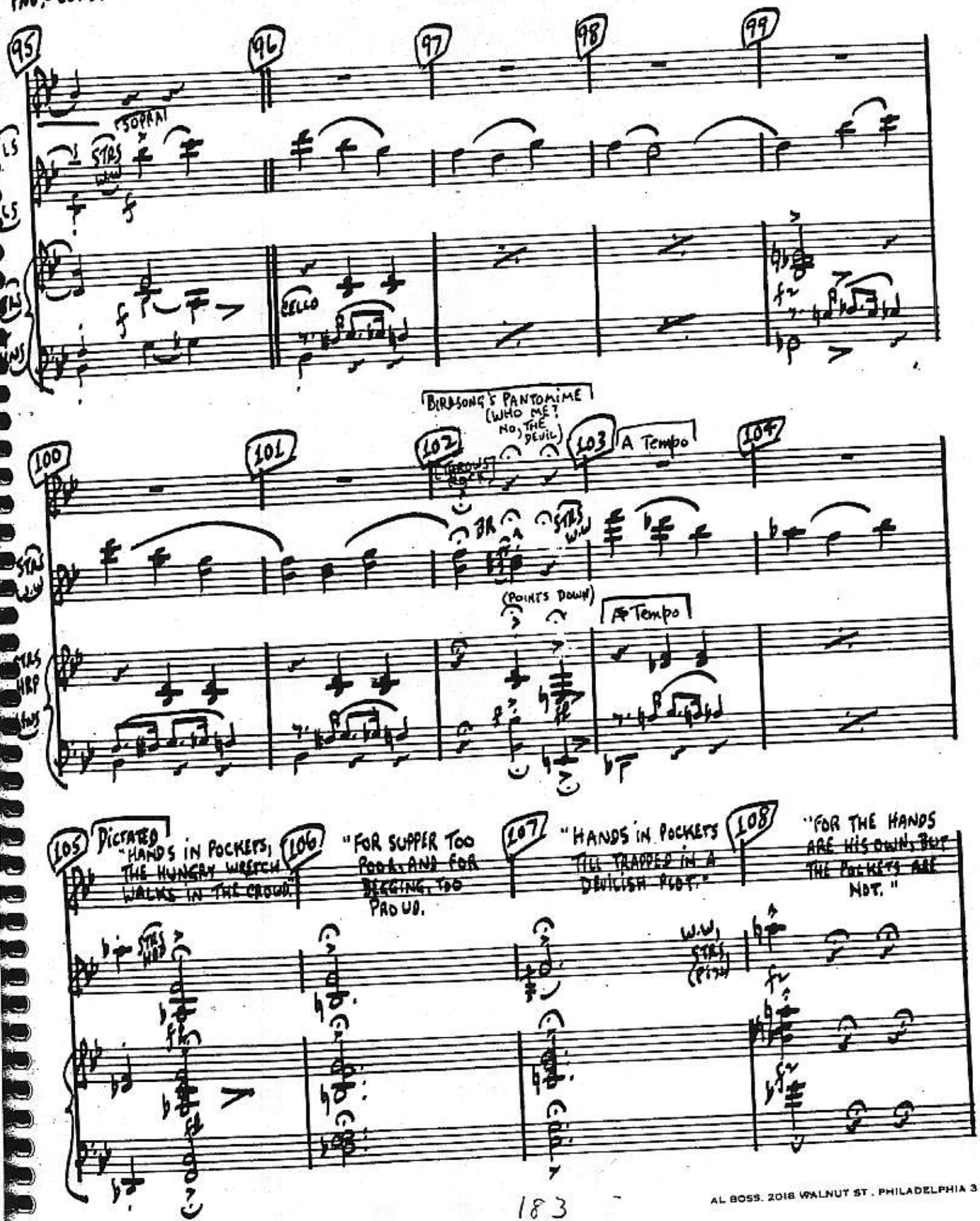

AL BOSS. 2018 WALNUT ST. PHILADELPHIA 3

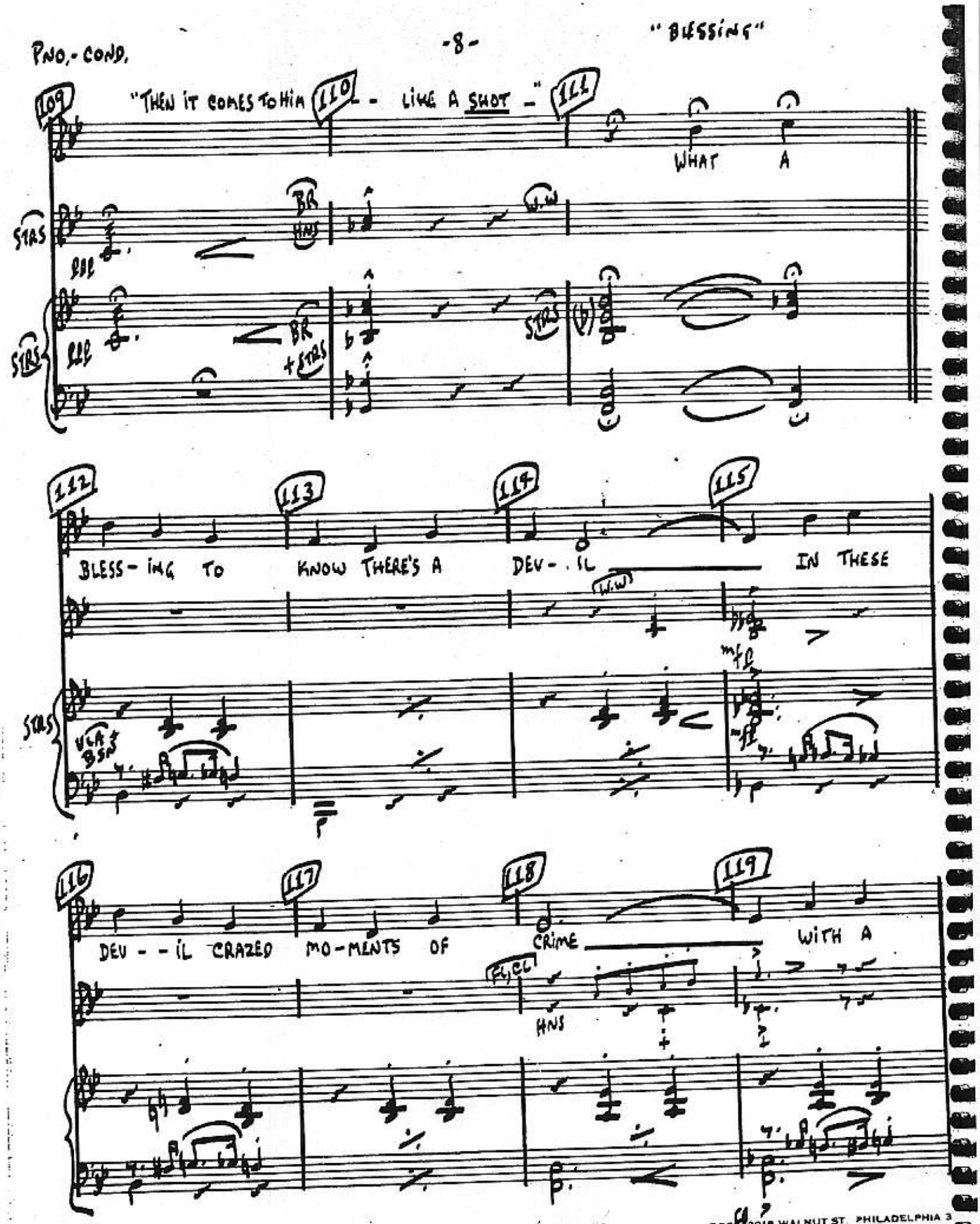

AL BOSLEY 2018 WALNUT ST. PHILADELPHIA 3

"BLESSING"

PNO.-COND.

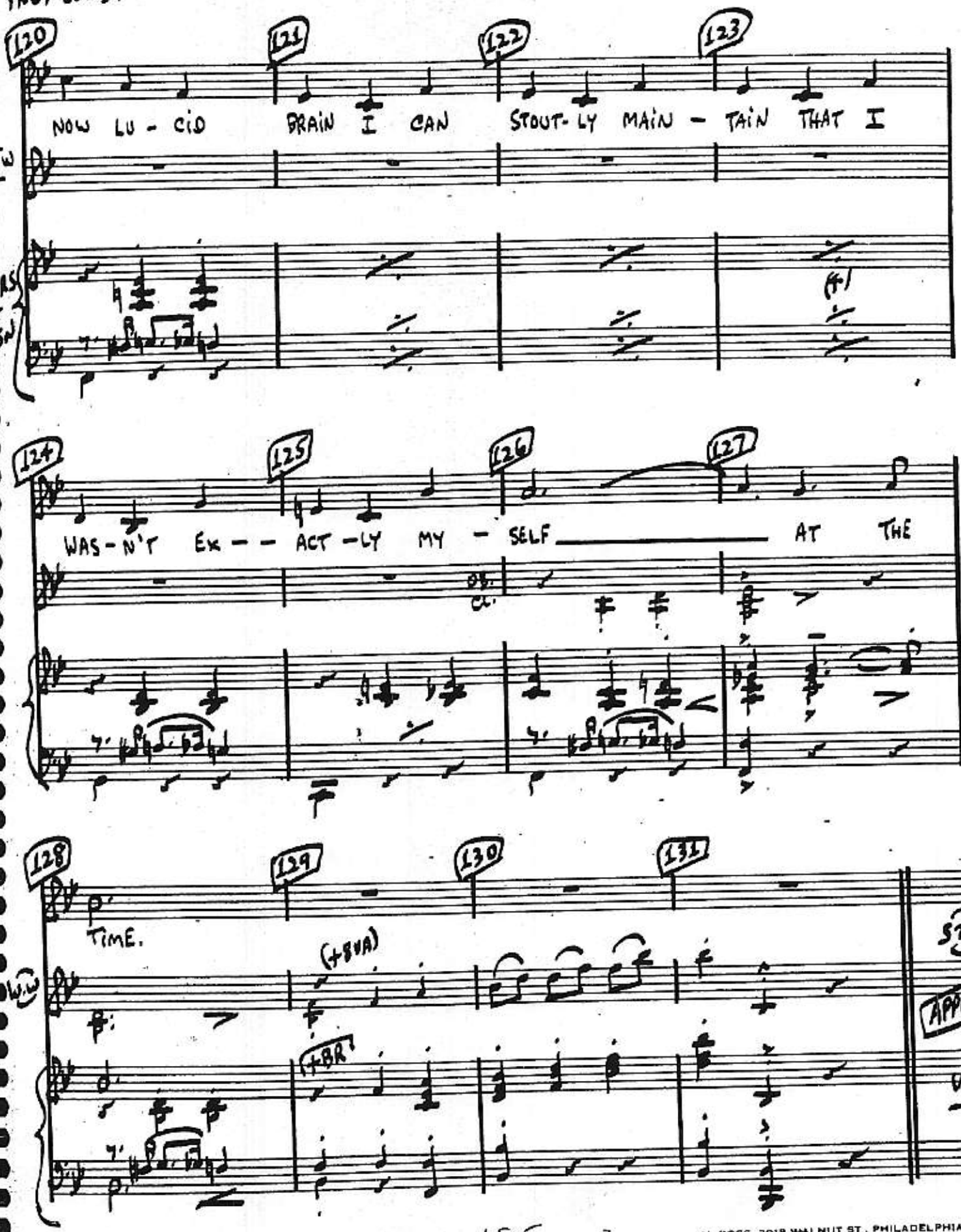

AL BOSS, 2018 WALNUT ST., PHILADELPHIA 3

"BLESSING"

PNO.-COND.

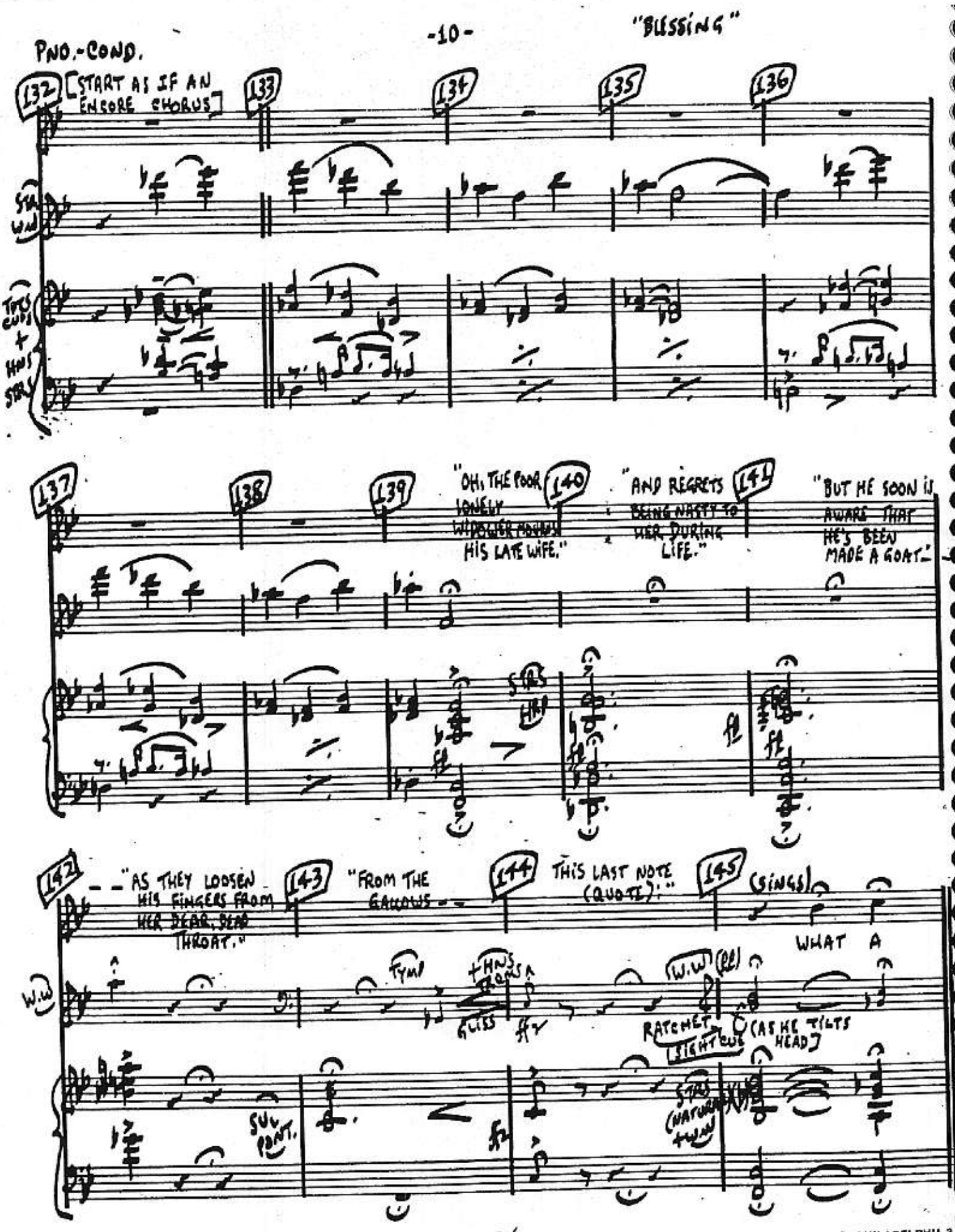

AL BOSS, 2018 WALNUT ST., PHILADELPHIA 3

"BLESSING"

PNO.-COND.

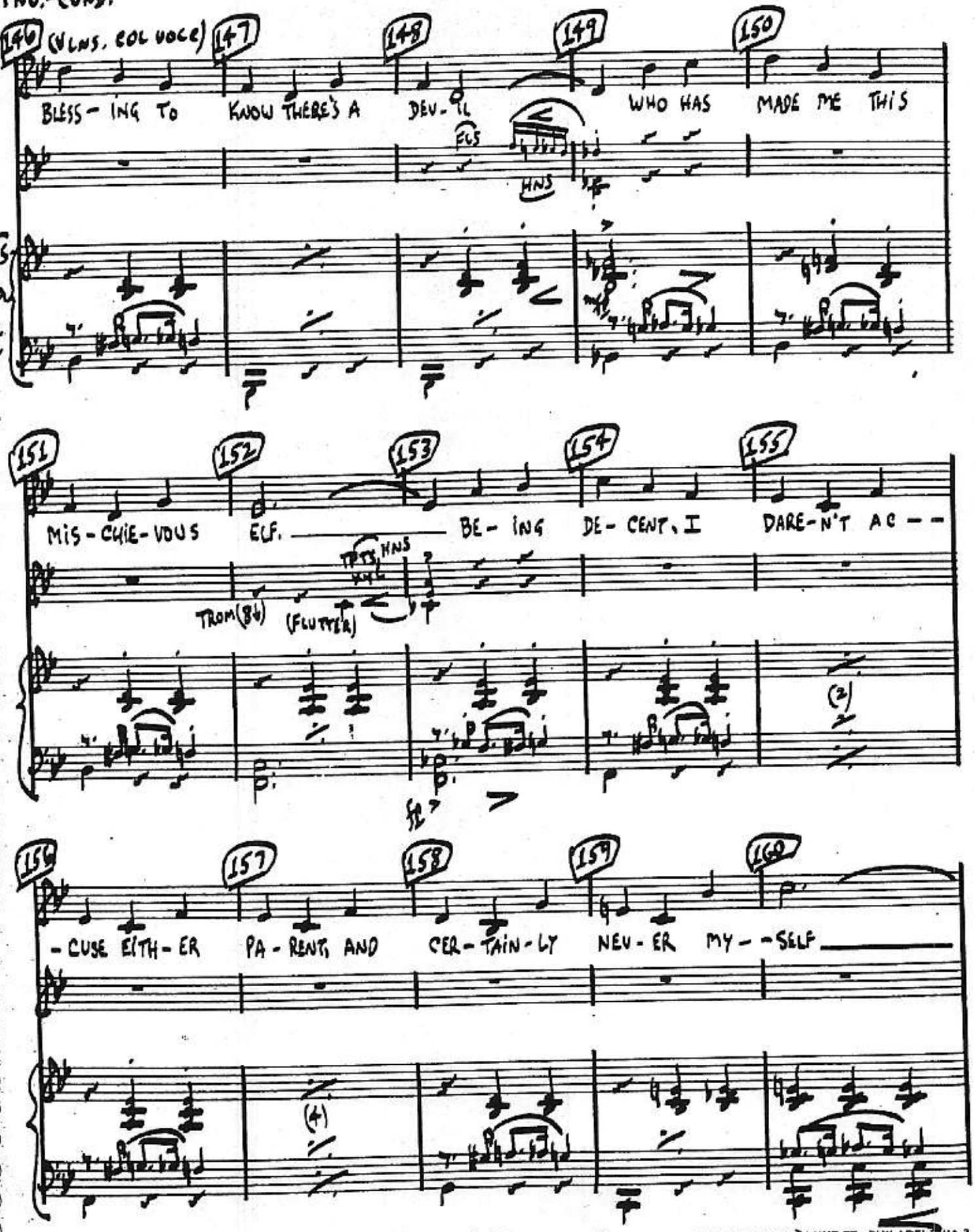

AL BOSS, 2018 WALNUT ST., PHILADELPHIA 3

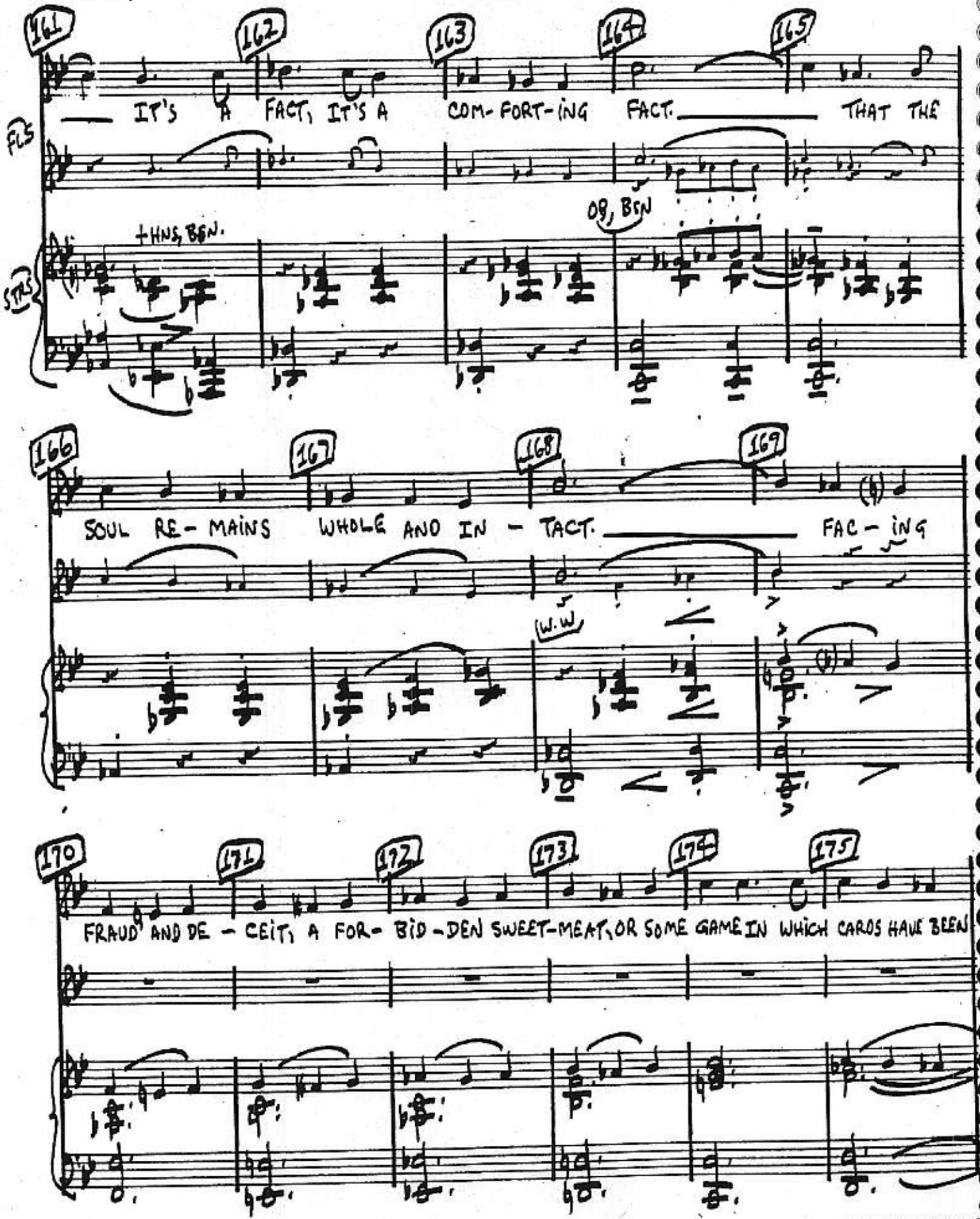

AL BOSS. 2018 WALNUT ST. PHILADELPHIA 3

"BLESSING"

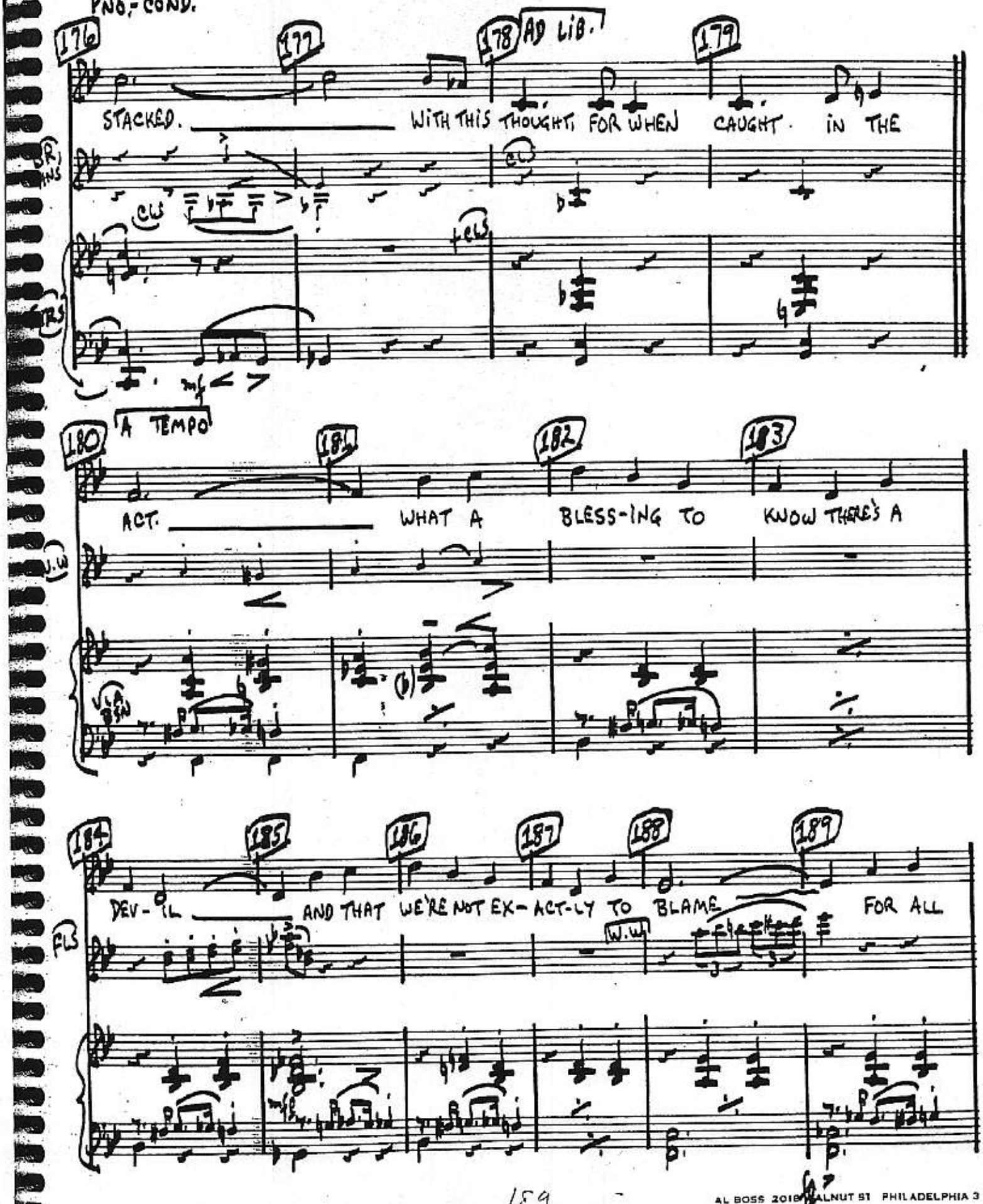

AL BOSS 2018 WALNUT ST PHILADELPHIA 3

"BLESSING"

PNO.-CONG.

190 191 192 193 194 195

GUILE, AND ALL GREED, AND EACH ROT-TEN MIS-DEED WHICH MIGHT BLACK-EN SWEET MAN-KIND'S GOOD

STRS

+BSN

HRP

196 197 198 199 200 201 IN 3

NAME. WHAT A BLESS-ING TO KNOW THERE'S A DEV-IL OR WE'D

OB

CW

W.W/BR

W.W

POCO ALLARG.

202 203 204 A TEMPO 205

ALL SIMP-LY DIE OF SHAME.

TUTTI

APPLAUSE

+HRP

AL BOSS, 2018 WALNUT ST PHILADELPHIA 3

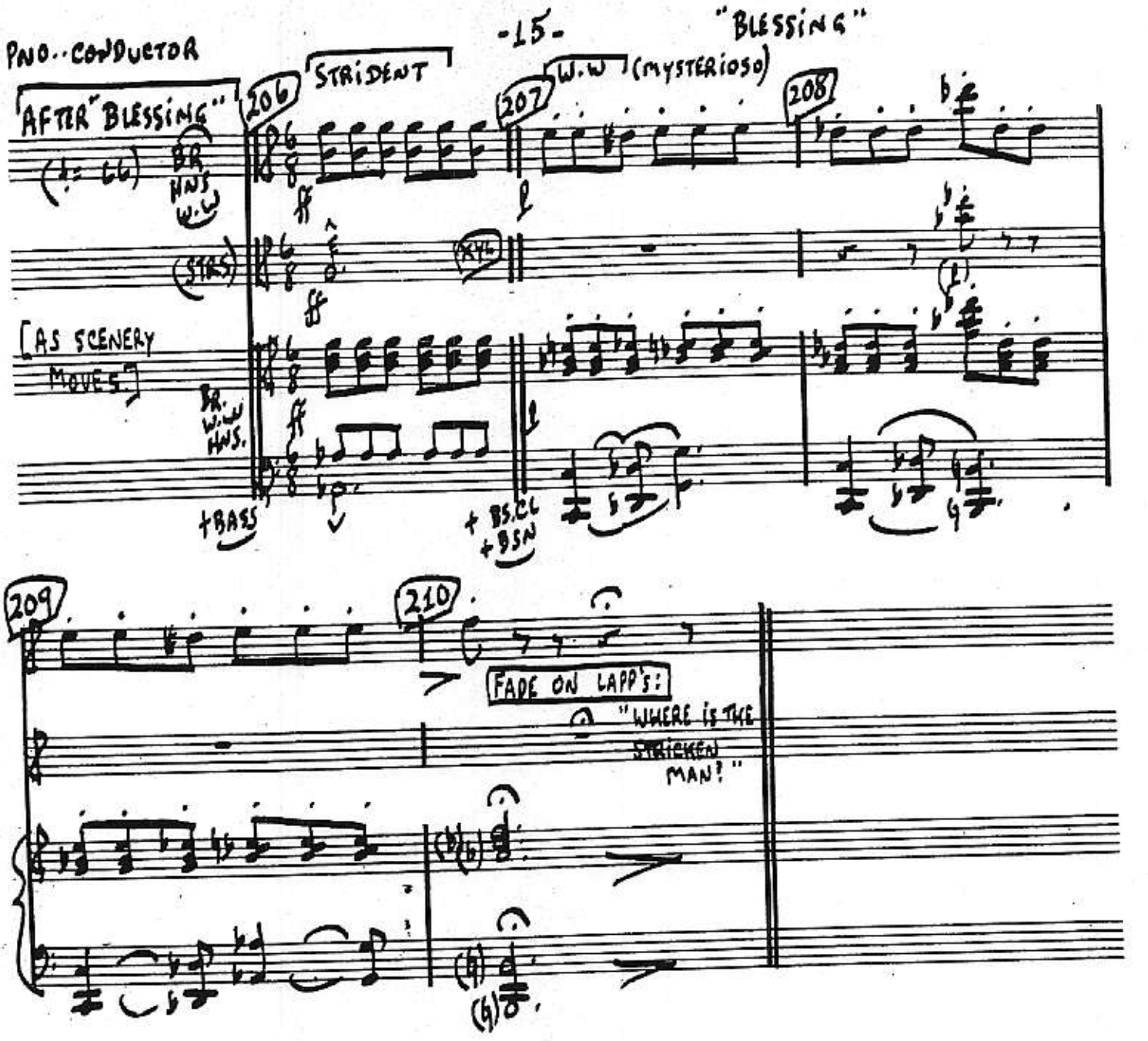

AL BOSS 2018 WALNUT ST PHILADELPHIA 3

CUE: [GRAMMA:]
"HE DIED GOOD! HE DIED GOOD!"
(GRAMMA EXITS)

HE DIED GOOD

(23)

IN 3 (♩ = 108)

SOLOS

MRS. LUNNY:
COME HIS DY-ING MO-MENT.

CHOS.
HE DIED GOOD. HE DIED GOOD. HE

(CHOIR CUED IN W.W)
(HNS)
(STRS)

SOLO
MRS. HASTY:
HOW NICE FOR THE WID-OW.
(VOICE CUED IN)
THE

CHOS.
DIED GOOD. IN HER WID-OW - HOOD.

(CUED IN CLS)
(VOICES CUED IN W.W)

AL BOSS, 2016 WALNUT ST., PHILADELPHIA 3

"HE DIED GOOD"

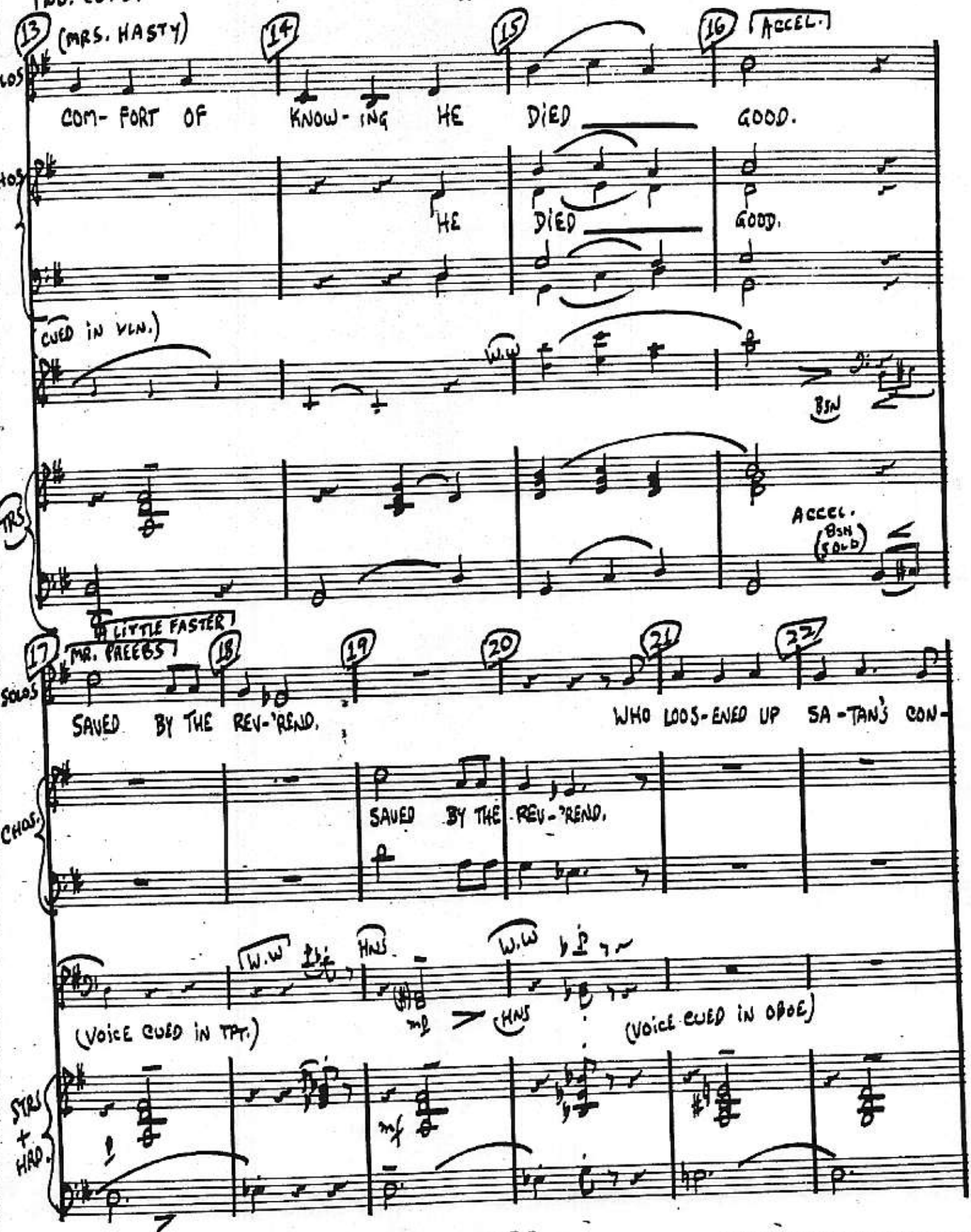

AL ROSS 2018 WALNUT ST., PHILADELPHIA 3

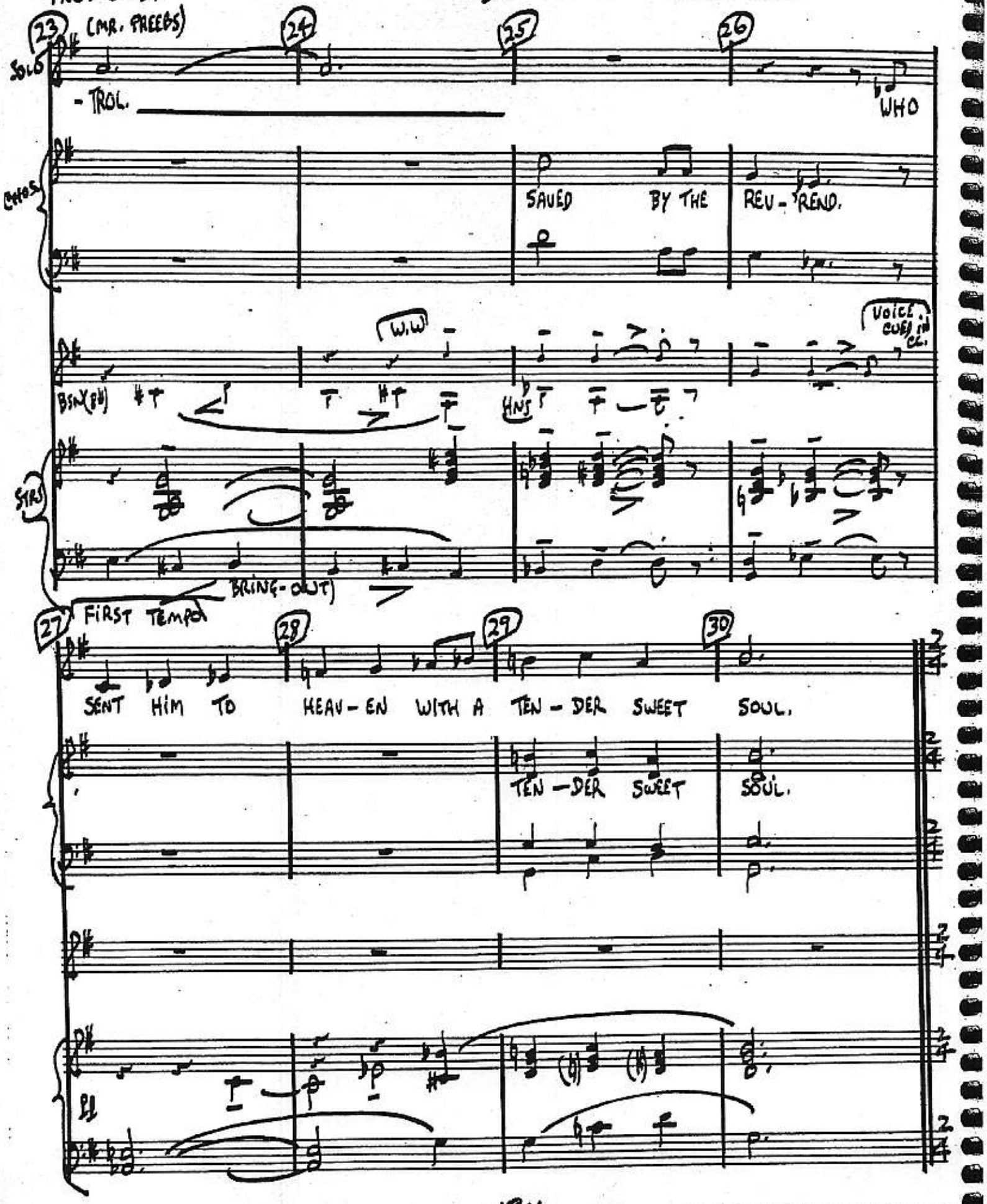

AL BOSS, 2018 WALNUT ST., PHILADELPHIA 3

"HE DIED GOOD"

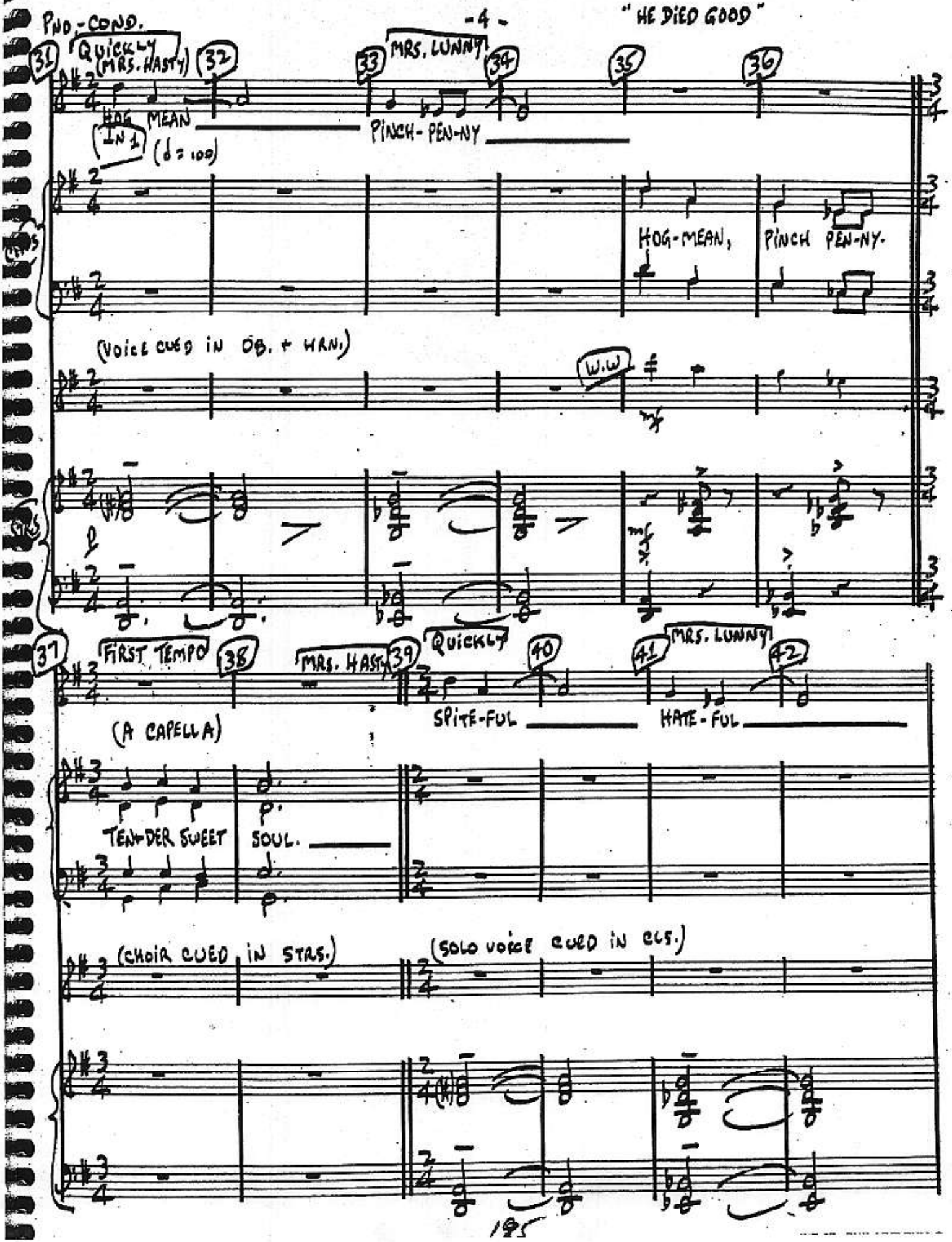
PNO-COND.
31
QUICKLY (MRS. HASTY)
32
33
MRS. LUNNY!
34
35
36
HOG MEAN
PINCH-PEN-NY
IN 1
(♩ = 100)
HOG-MEAN,
PINCH PEN-NY.
(VOICE CUED IN OB. + HRN.)
W.W
37
FIRST TEMPO
38
MRS. HASTY
39
QUICKLY
40
41
MRS. LUNNY!
42
(A CAPELLA)
SPITE-FUL
HATE-FUL
TEN-DER SWEET
SOUL.
(CHOIR CUED IN STRS.)
(SOLO VOICE CUED IN CLS.)

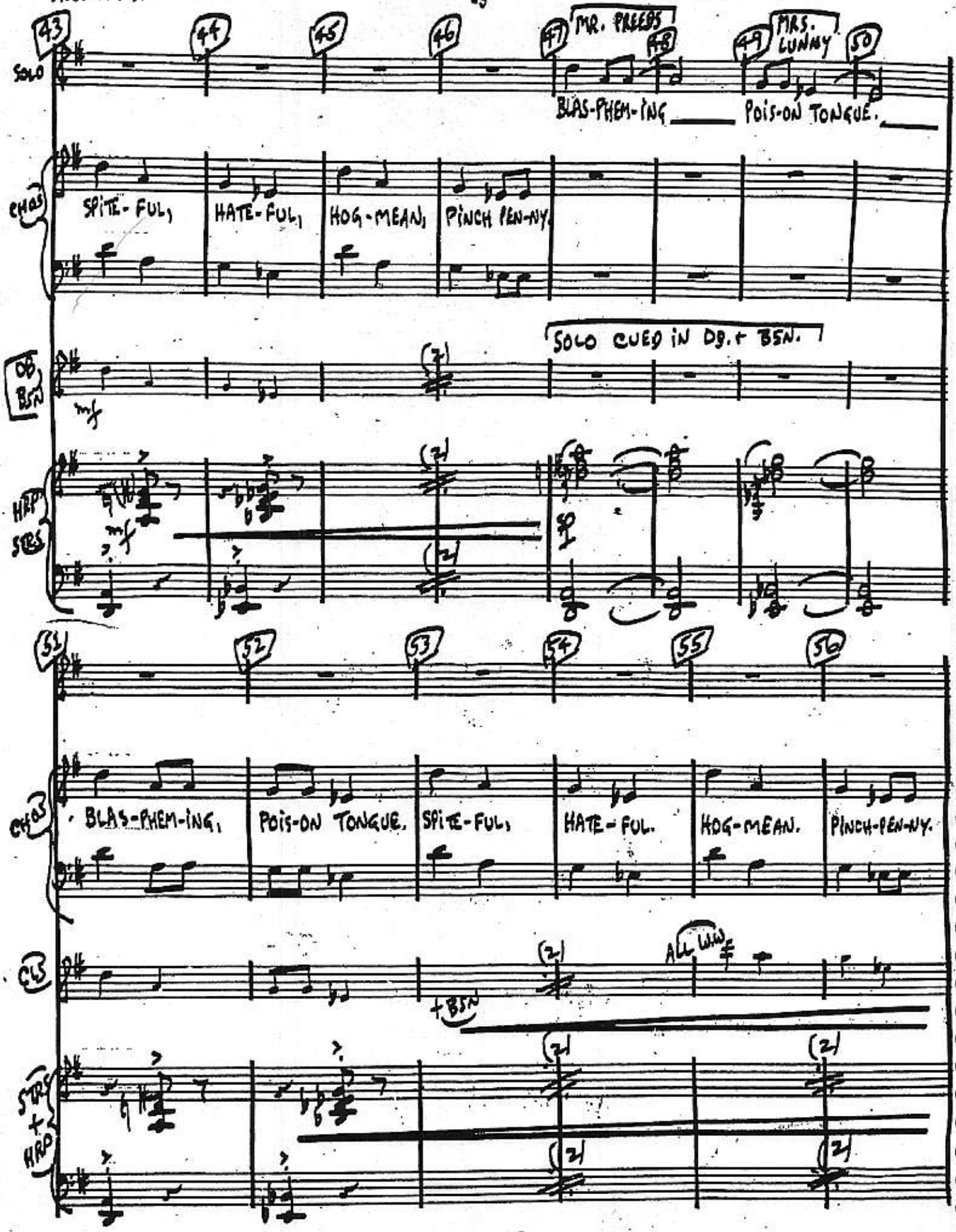

AL BOSS, 2018 WALNUT ST., PHILADELPHIA 3

"HE DIED GOOD"

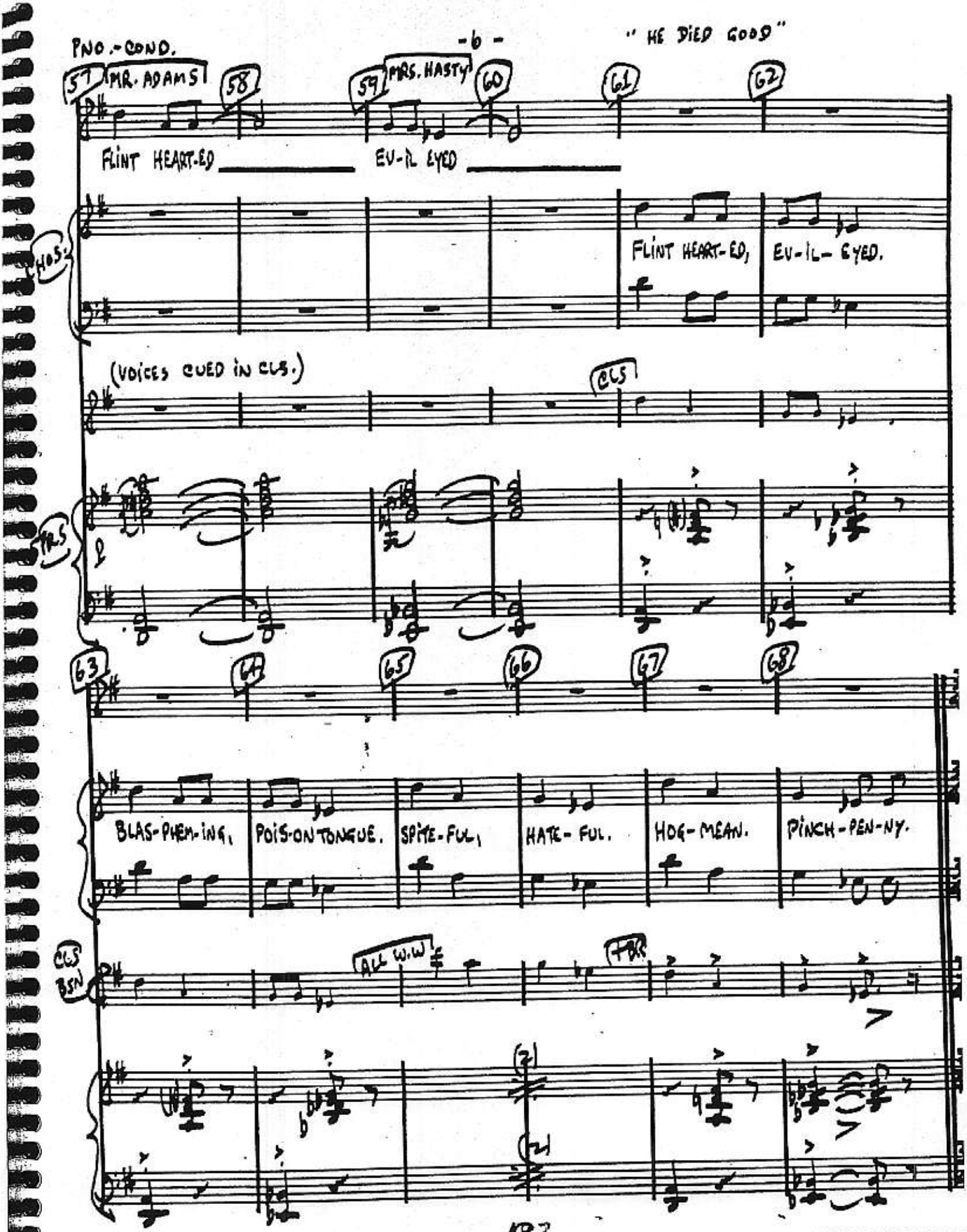
PNO.-COND.
57
MR. ADAMS
58
59
MRS. HASTY
60
61
62
FLINT HEART-ED
EU-IL EYED
HOS.
FLINT HEART-ED,
EU-IL- EYED.
(VOICES CUED IN CLS.)
CLS
FRS
63
64
65
66
67
68
BLAS-PHEM-ING,
POIS-ON TONGUE.
SPITE-FUL,
HATE-FUL.
HOG-MEAN.
PINCH-PEN-NY.
CLS
BSN
ALL W.W
FRS

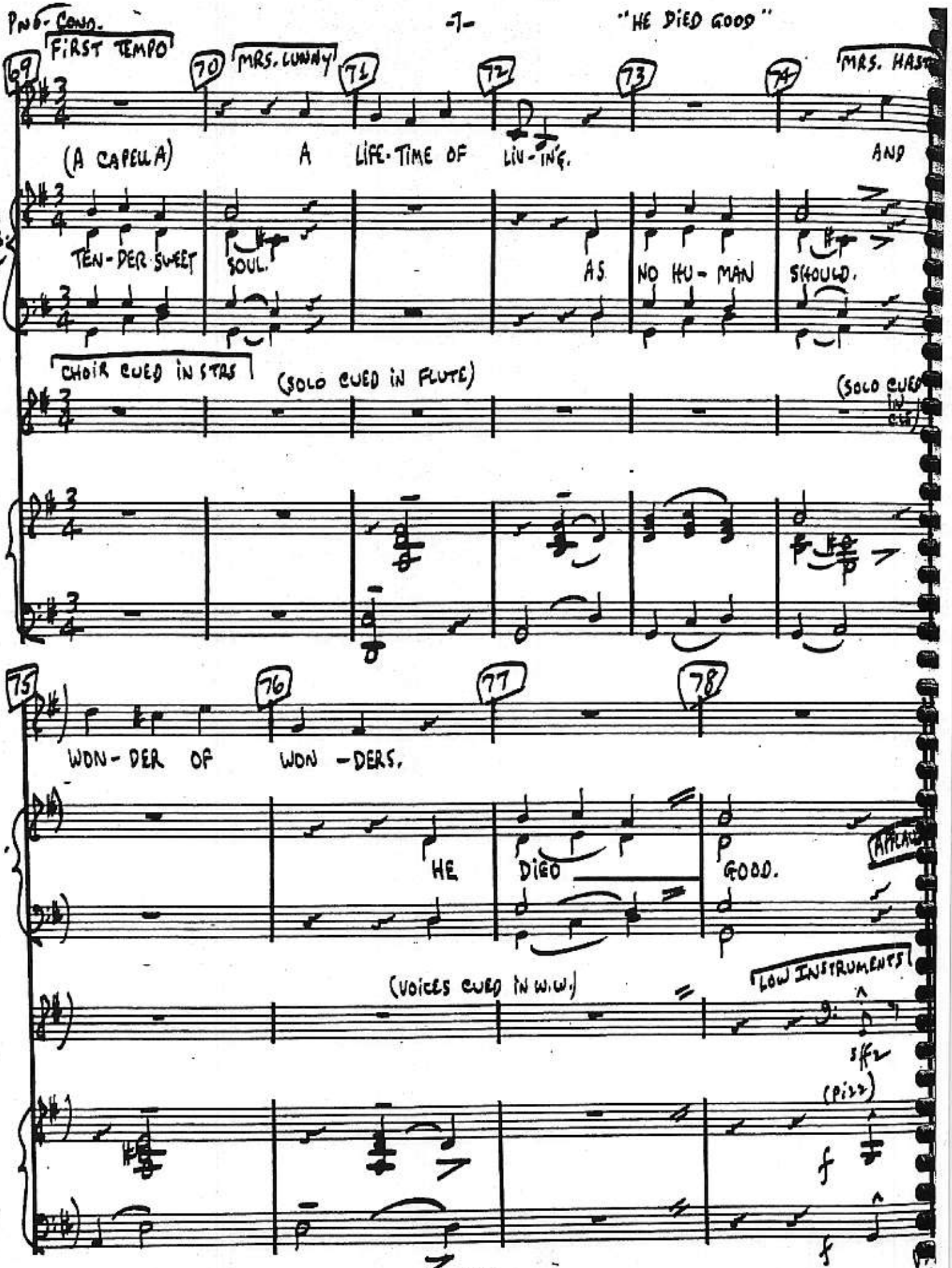

AL BOSS, 2018 WALNUT ST., PHILADELPHIA

"DIED GOOD TAG"

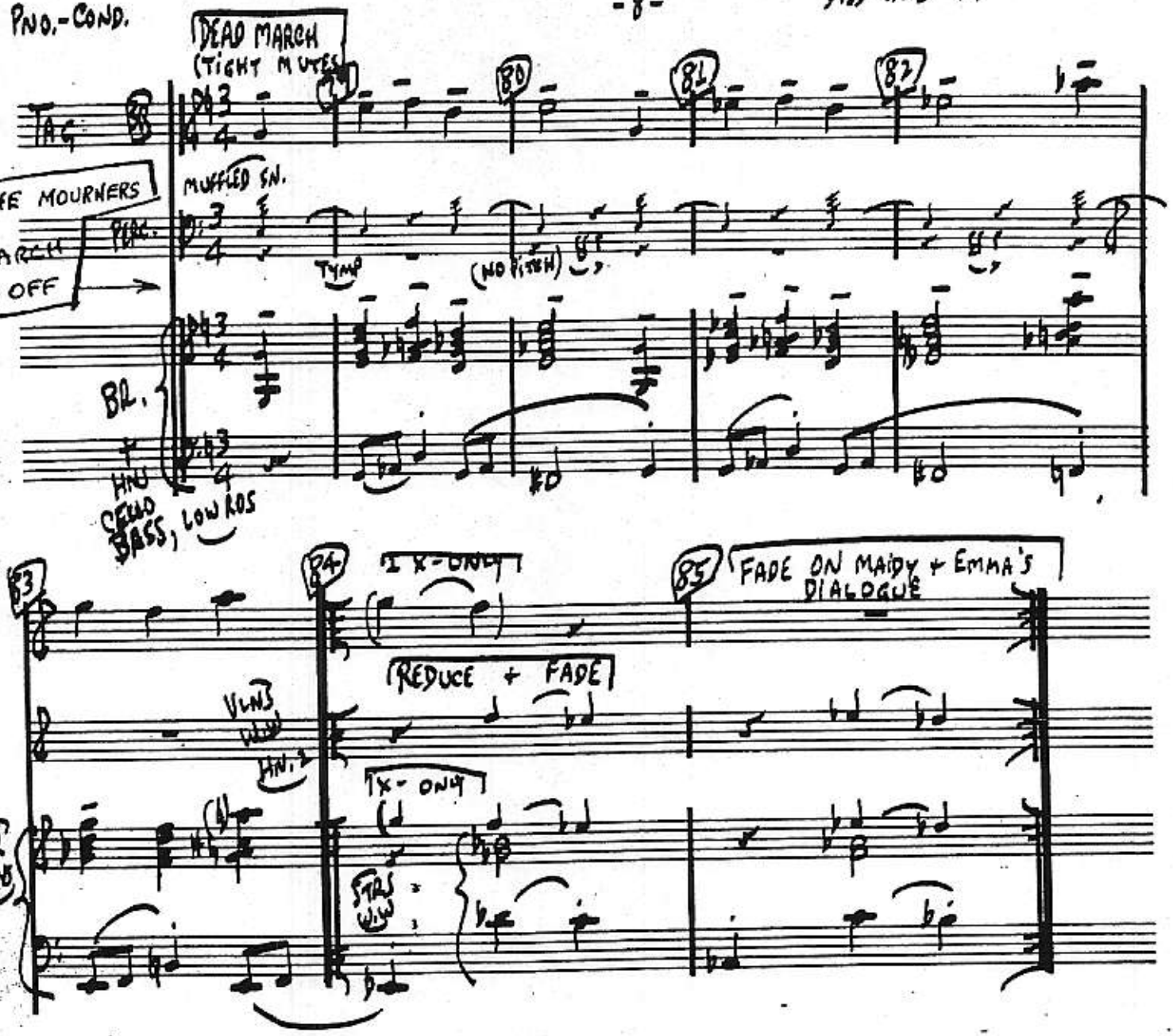

AL BOSS, 2018 WALNUT ST., PHILADELPHIA 3

PIANO-CONDUCTOR

ANDREW'S FANTASY

24

"GREEN WILLOW"

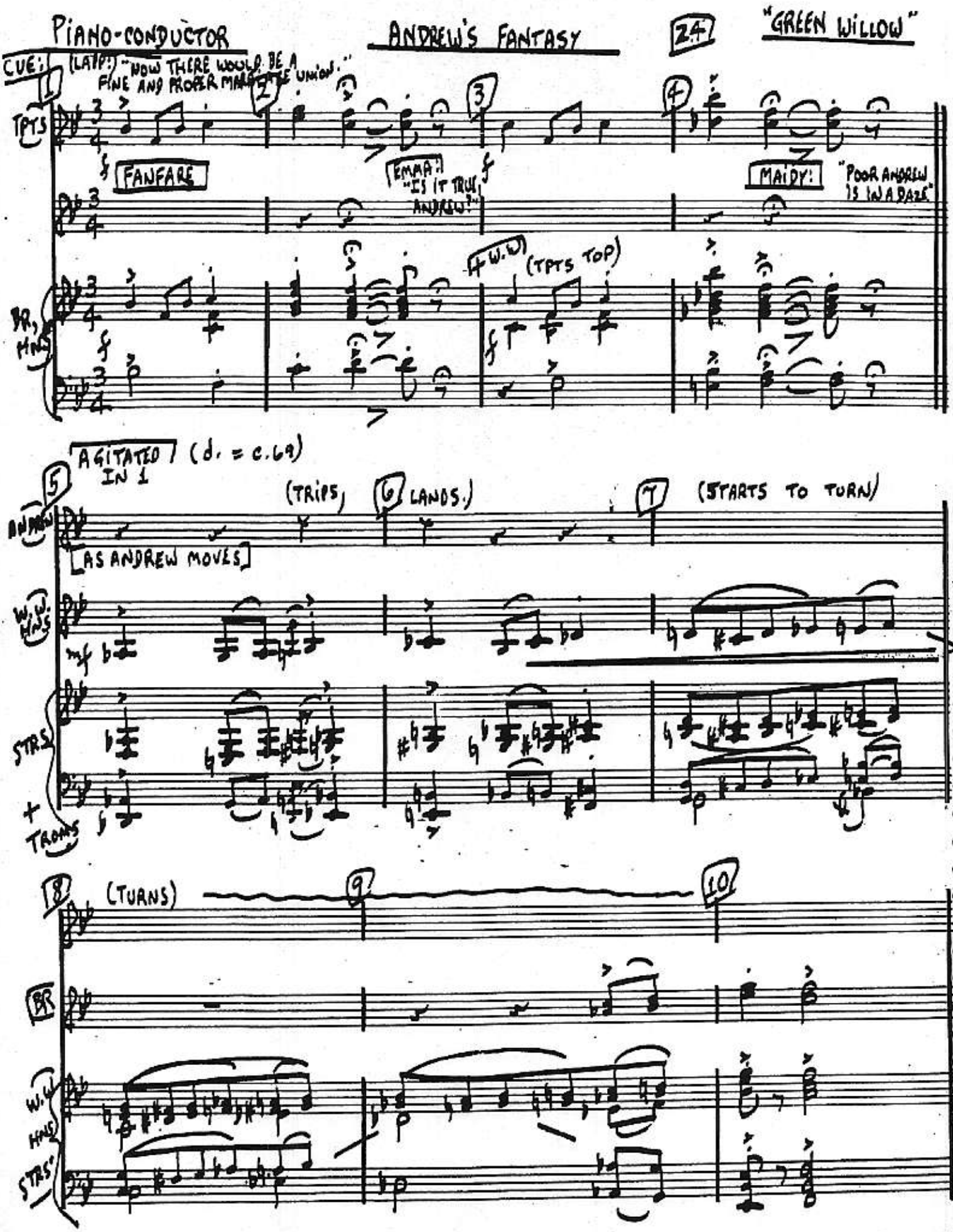

AL BOSS, 2018 WALNUT ST., PHILADELPHIA 3

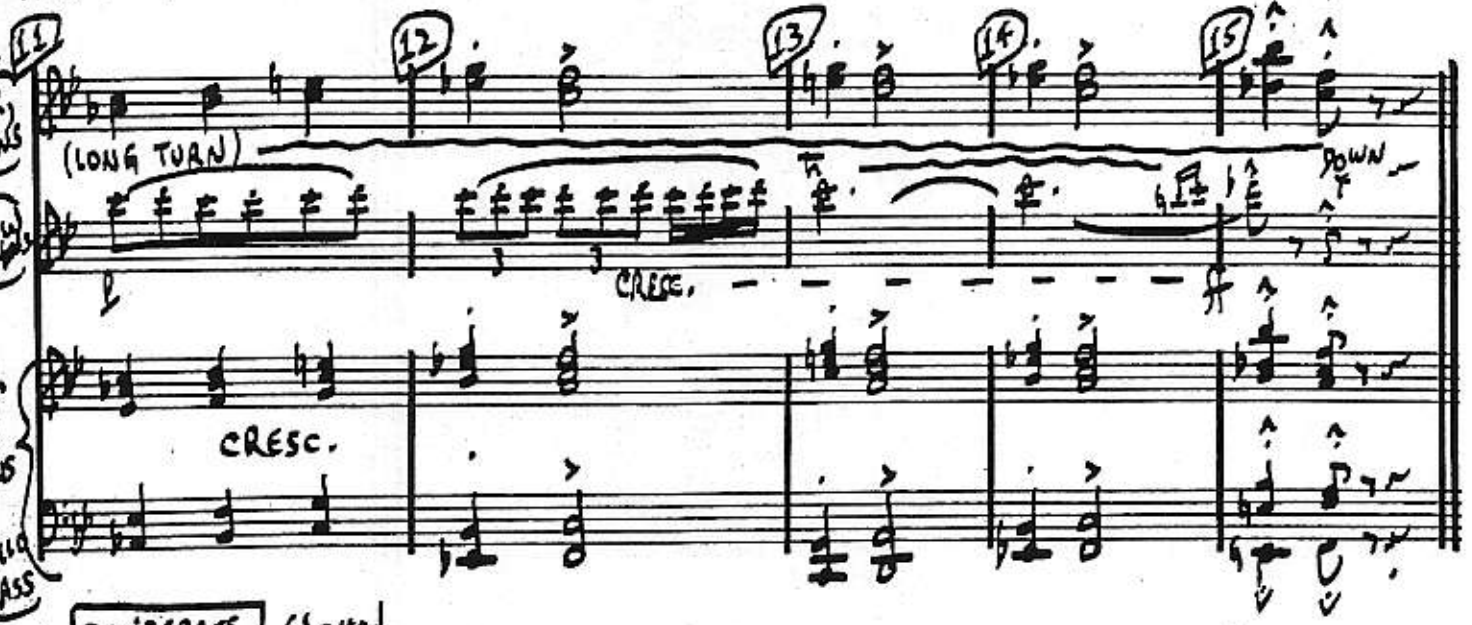

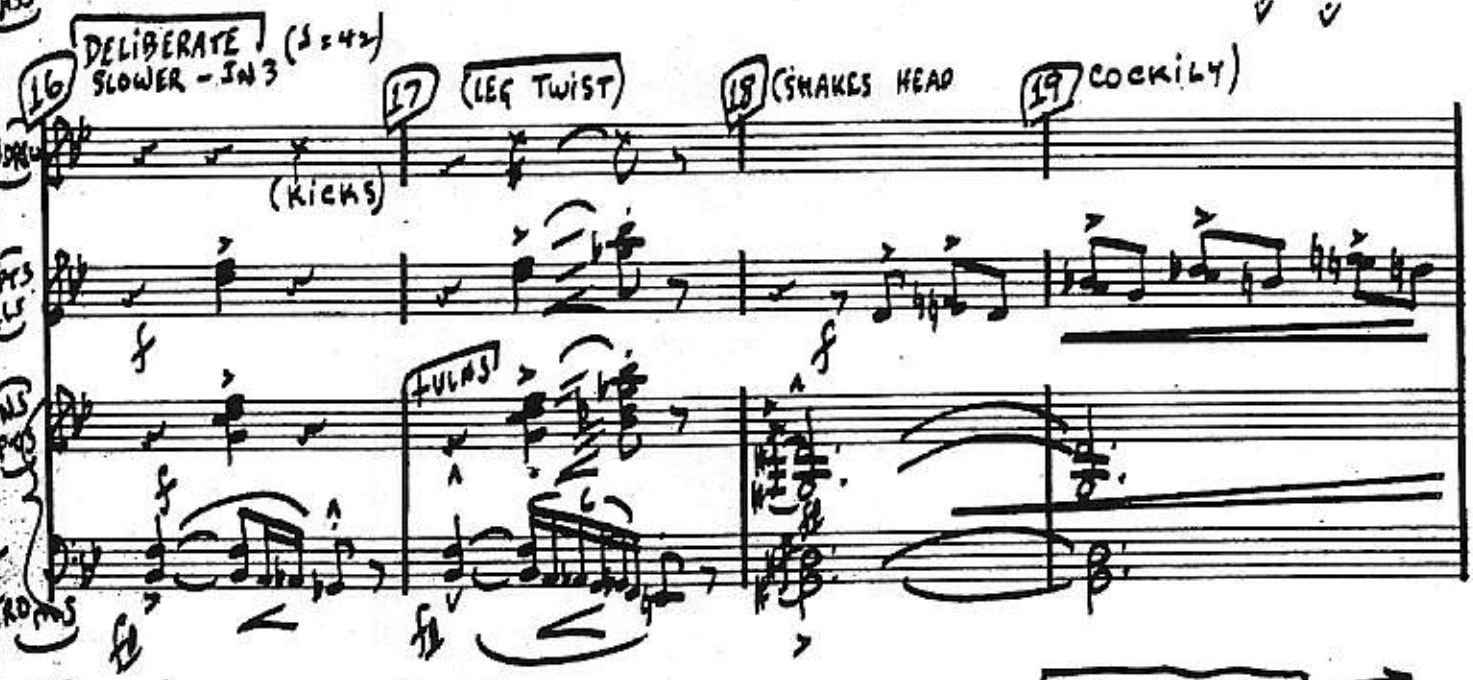

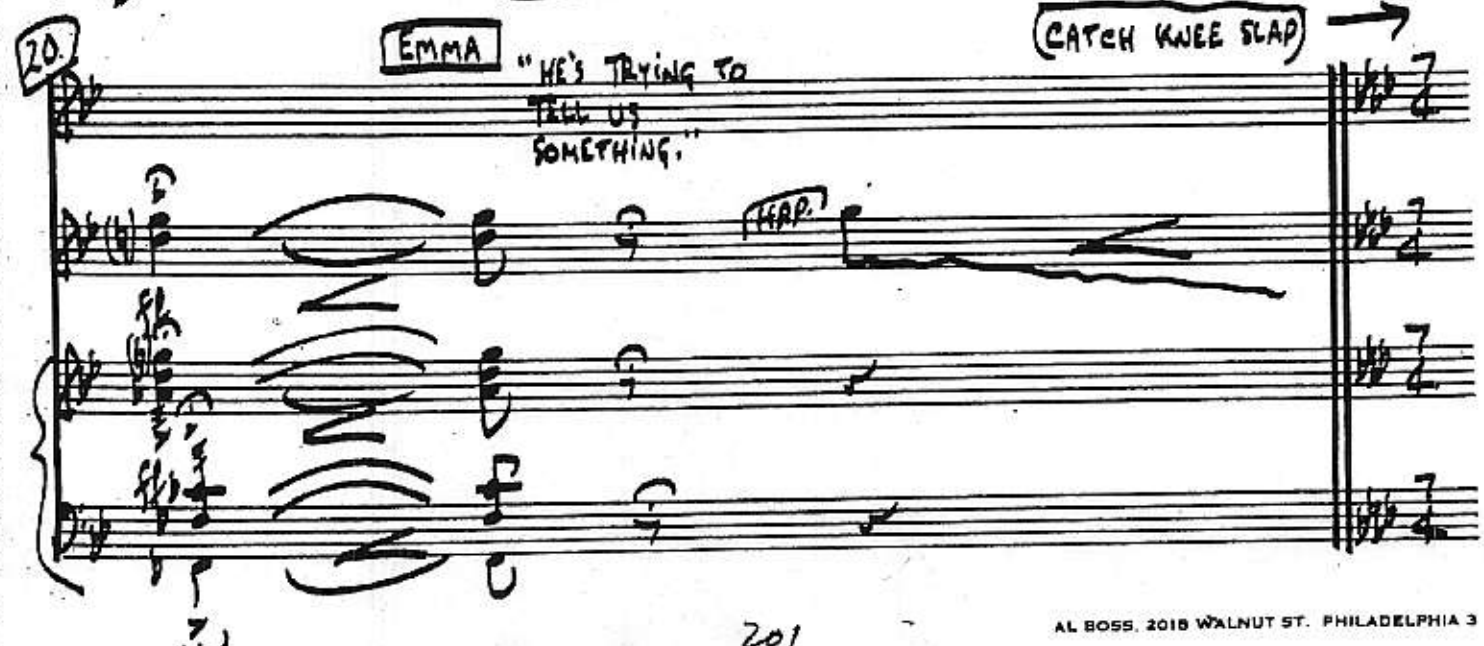

AL BOSS, 2018 WALNUT ST. PHILADELPHIA 3

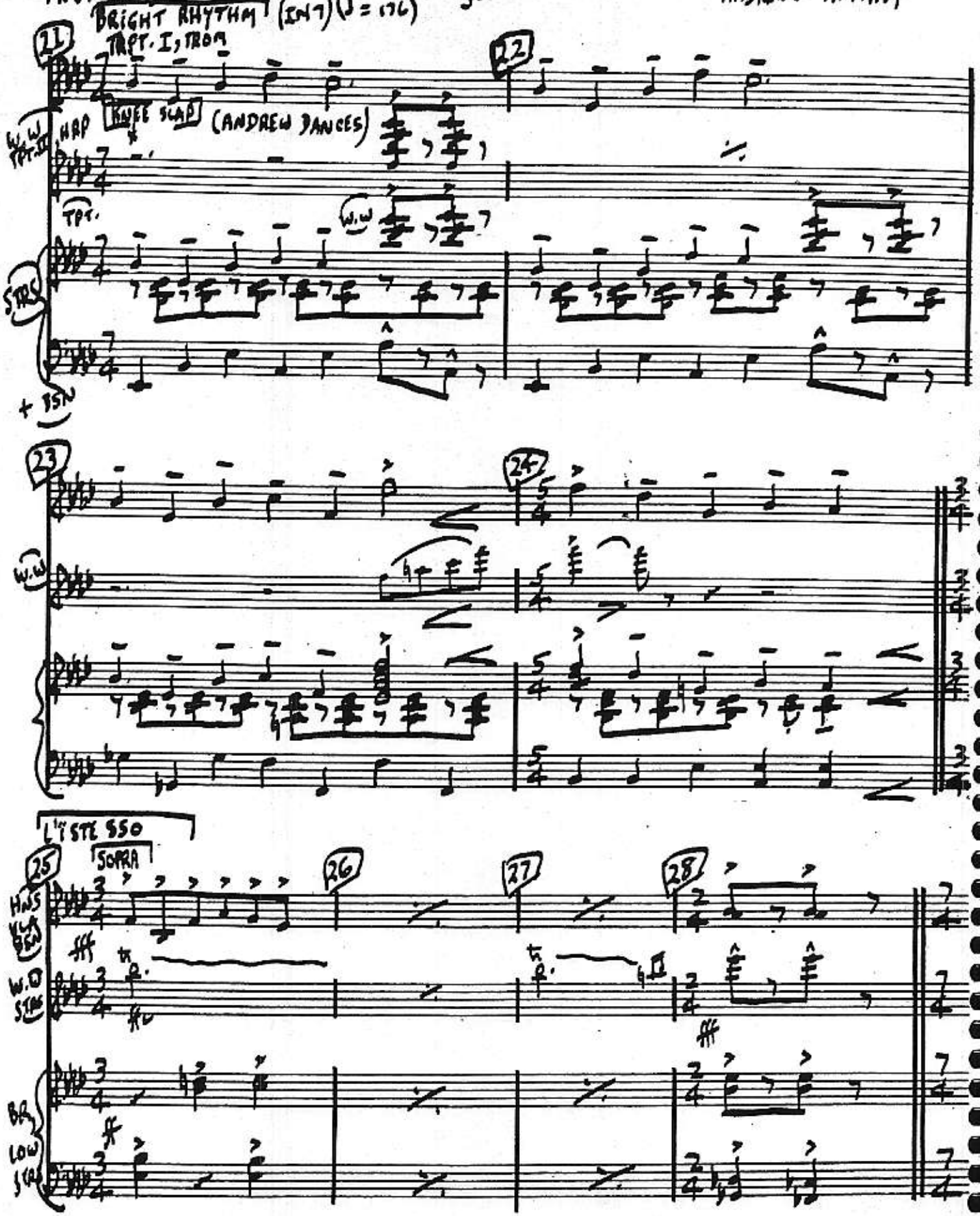

AL BOSS, 2018 WALNUT ST., PHILADELPHIA 3

PNO.-COND.

"ANDREW'S FANTASY"

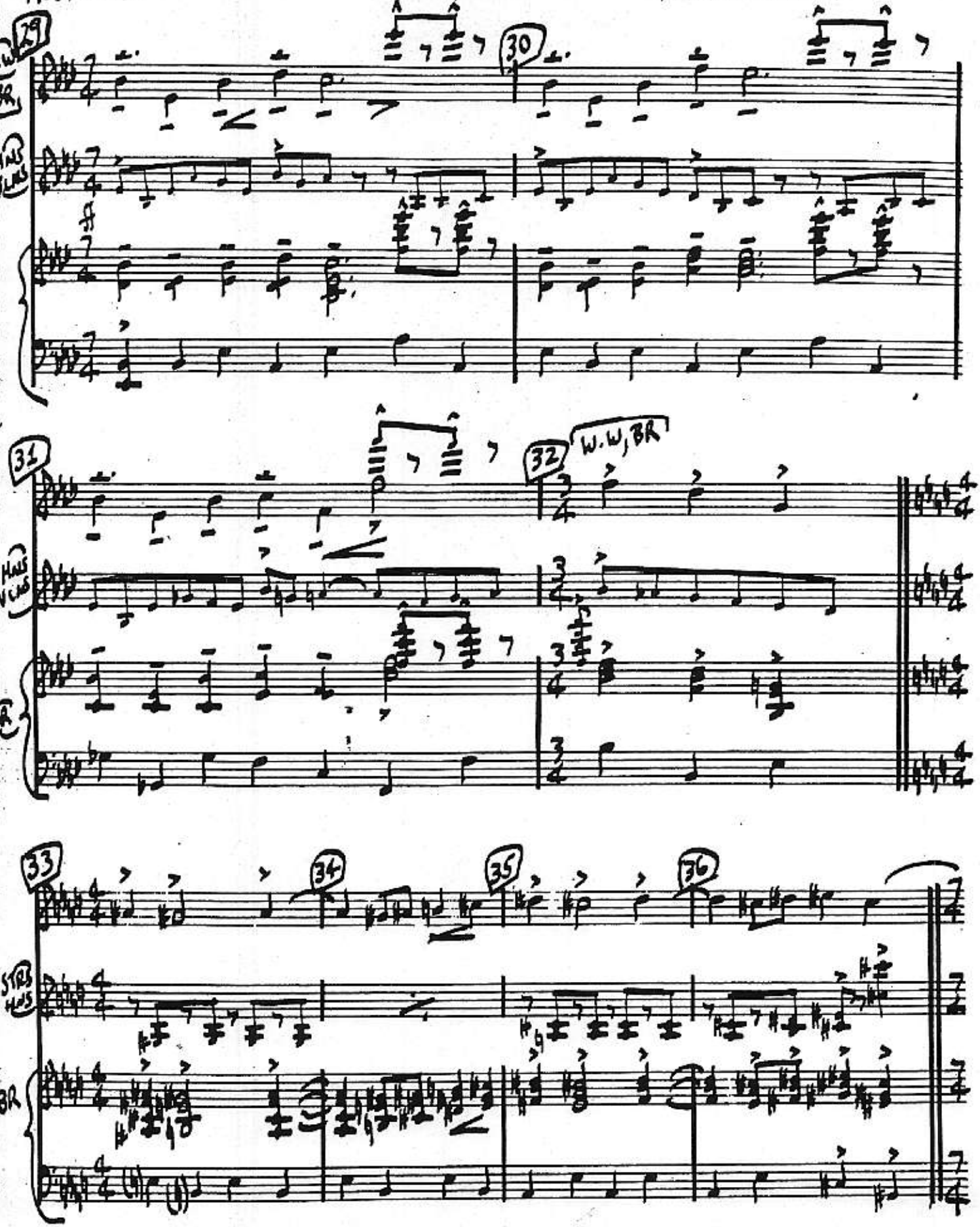

AL BOSS, 2018 WALNUT ST., PHILADELPHIA 3

"ANDREW'S FANTASY"

PNO-COND.
FURNITURE BUILDING

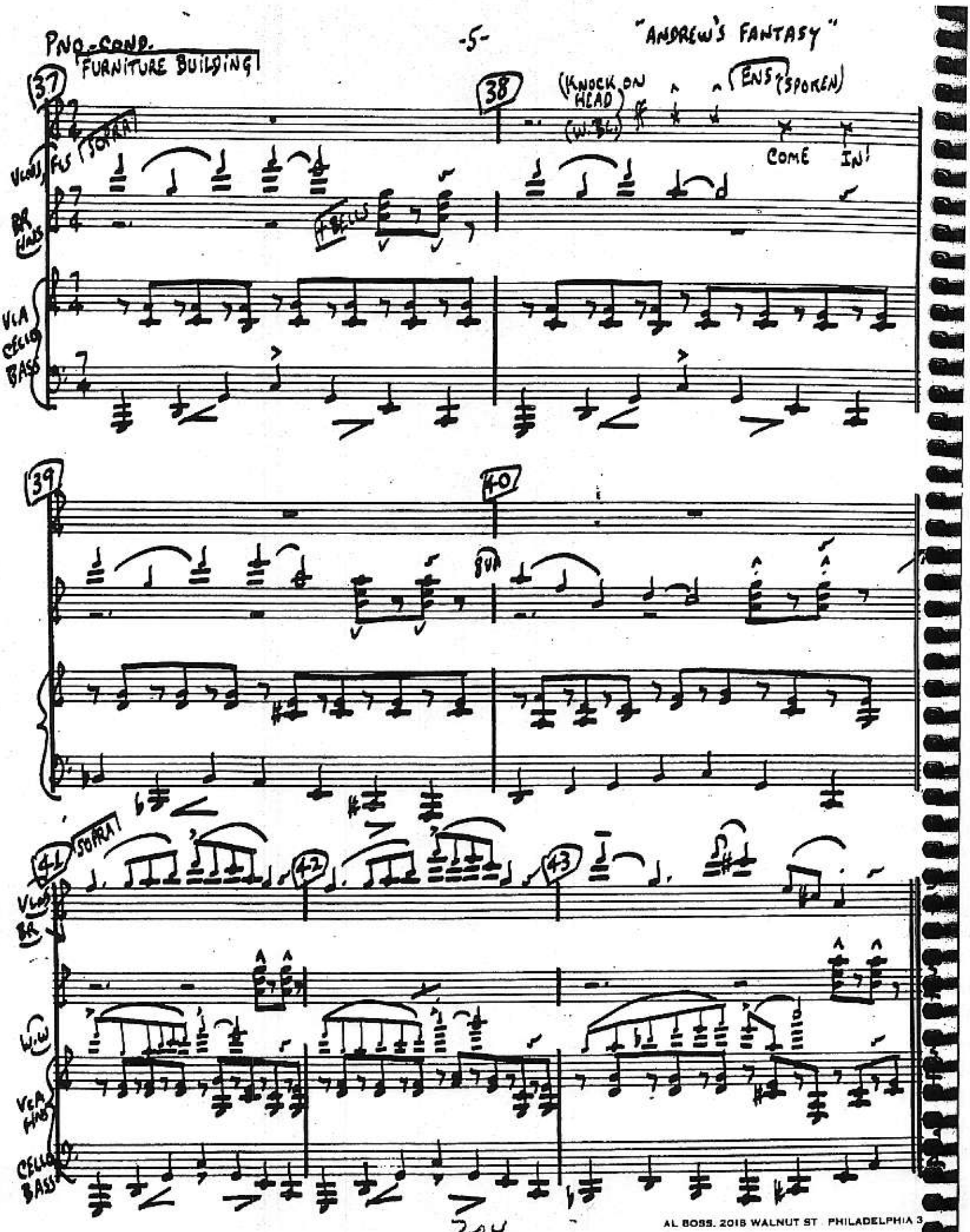

AL BOSS. 2018 WALNUT ST. PHILADELPHIA 3

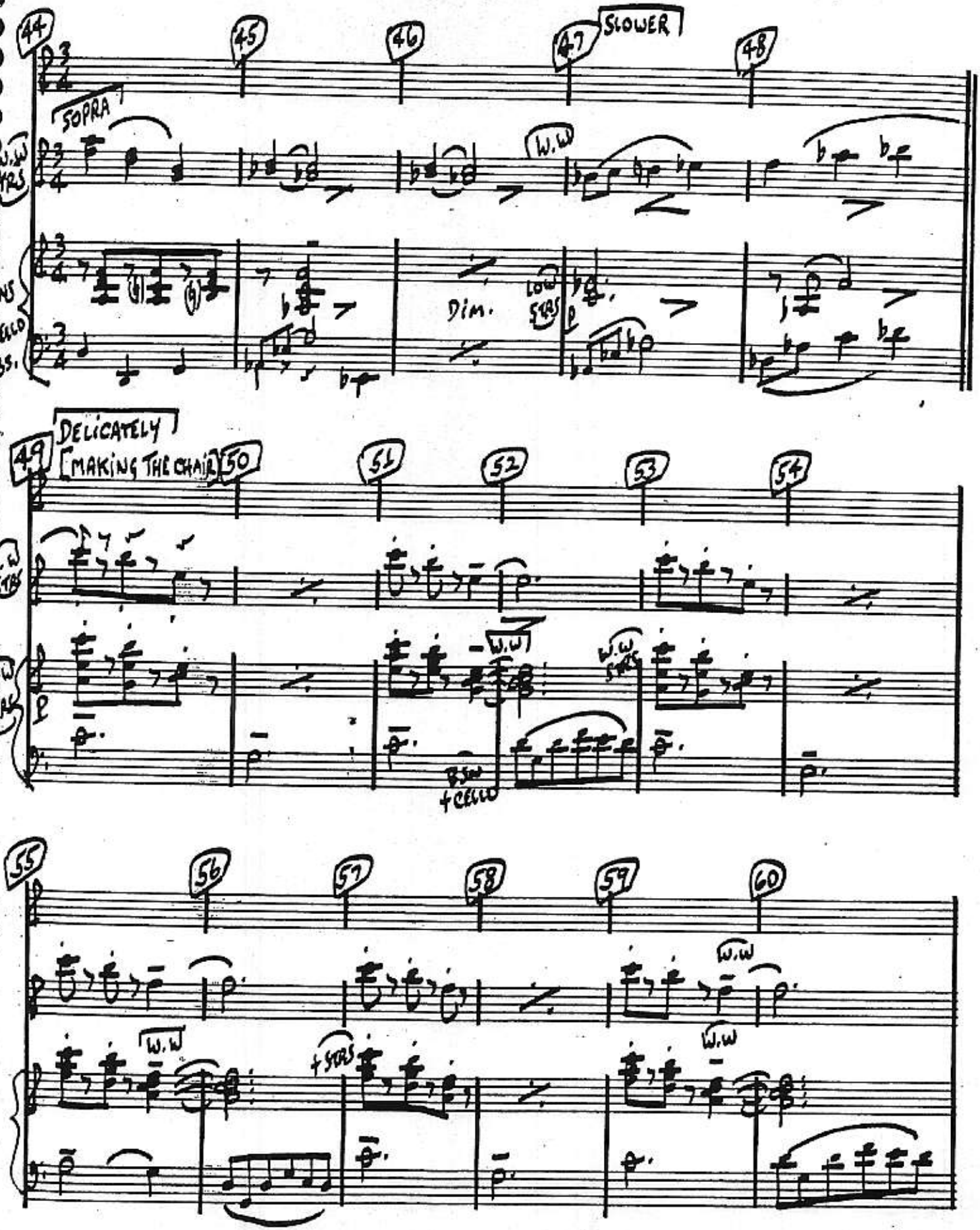

AL BOSS, 2018 WALNUT ST., PHILADELPHIA 3

"ANDREW'S FANTASY"

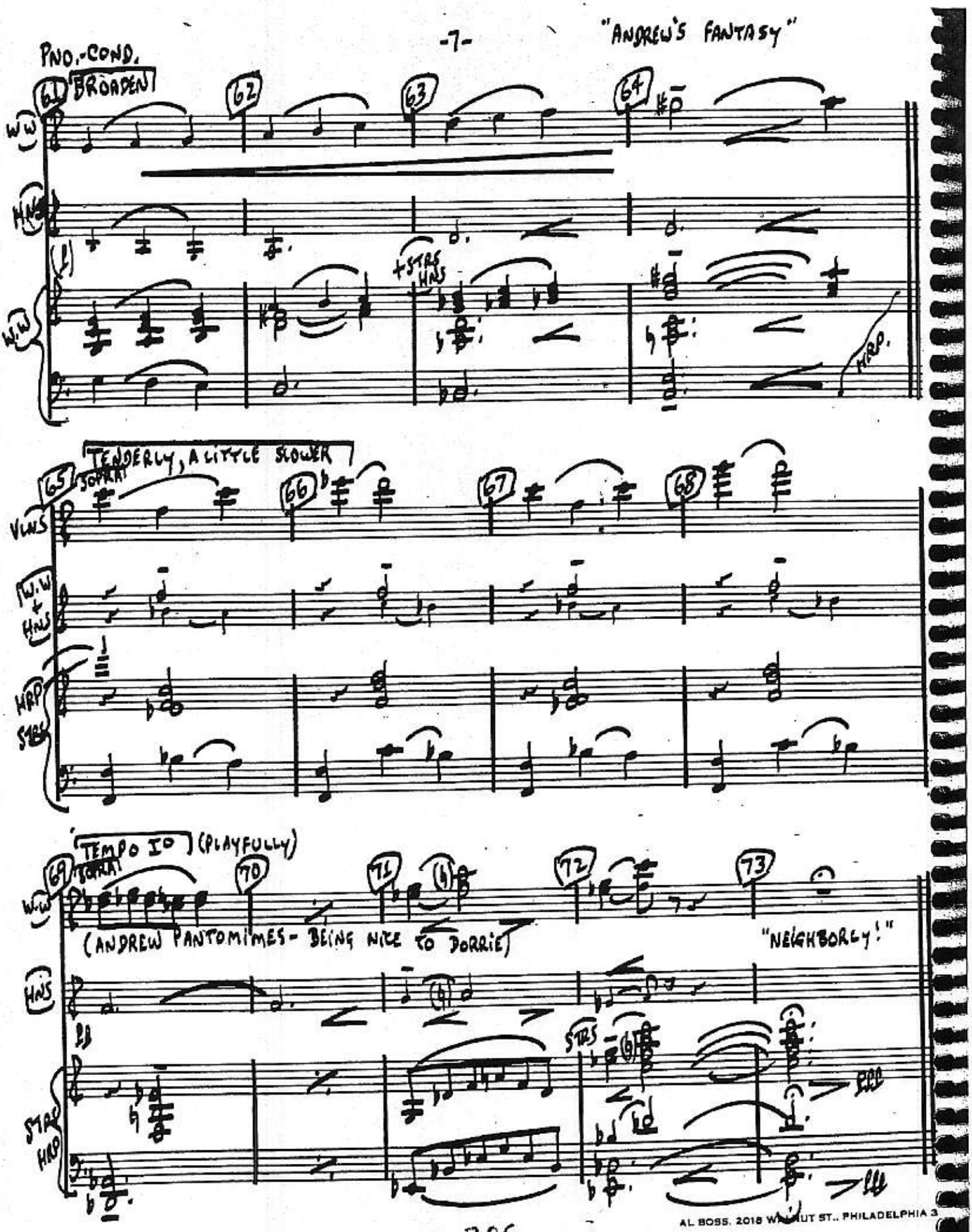

AL BOSS, 2018 WALNUT ST., PHILADELPHIA 3

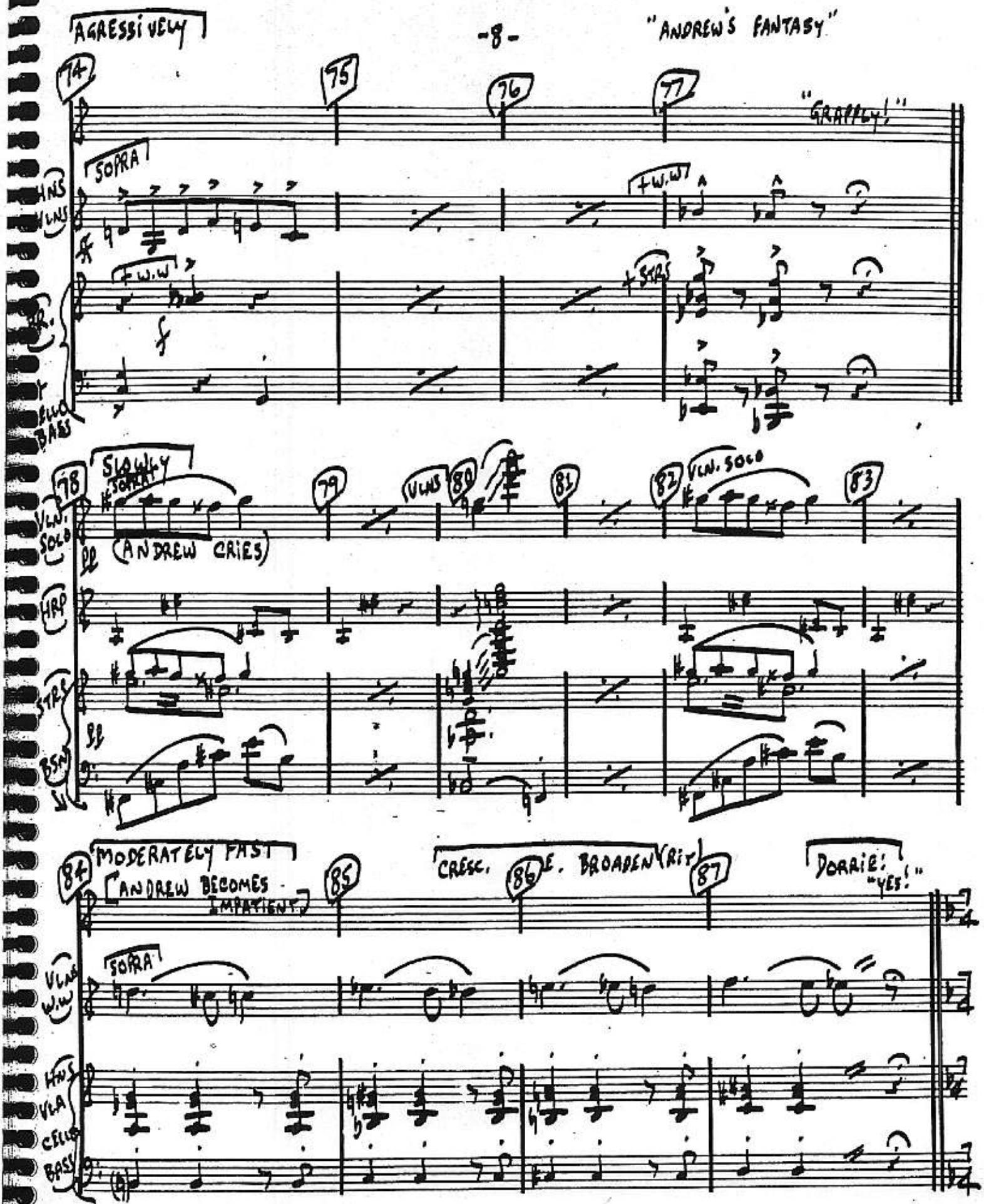

AL BOSS, 2018 WALNUT ST., PHILADELPHIA 3

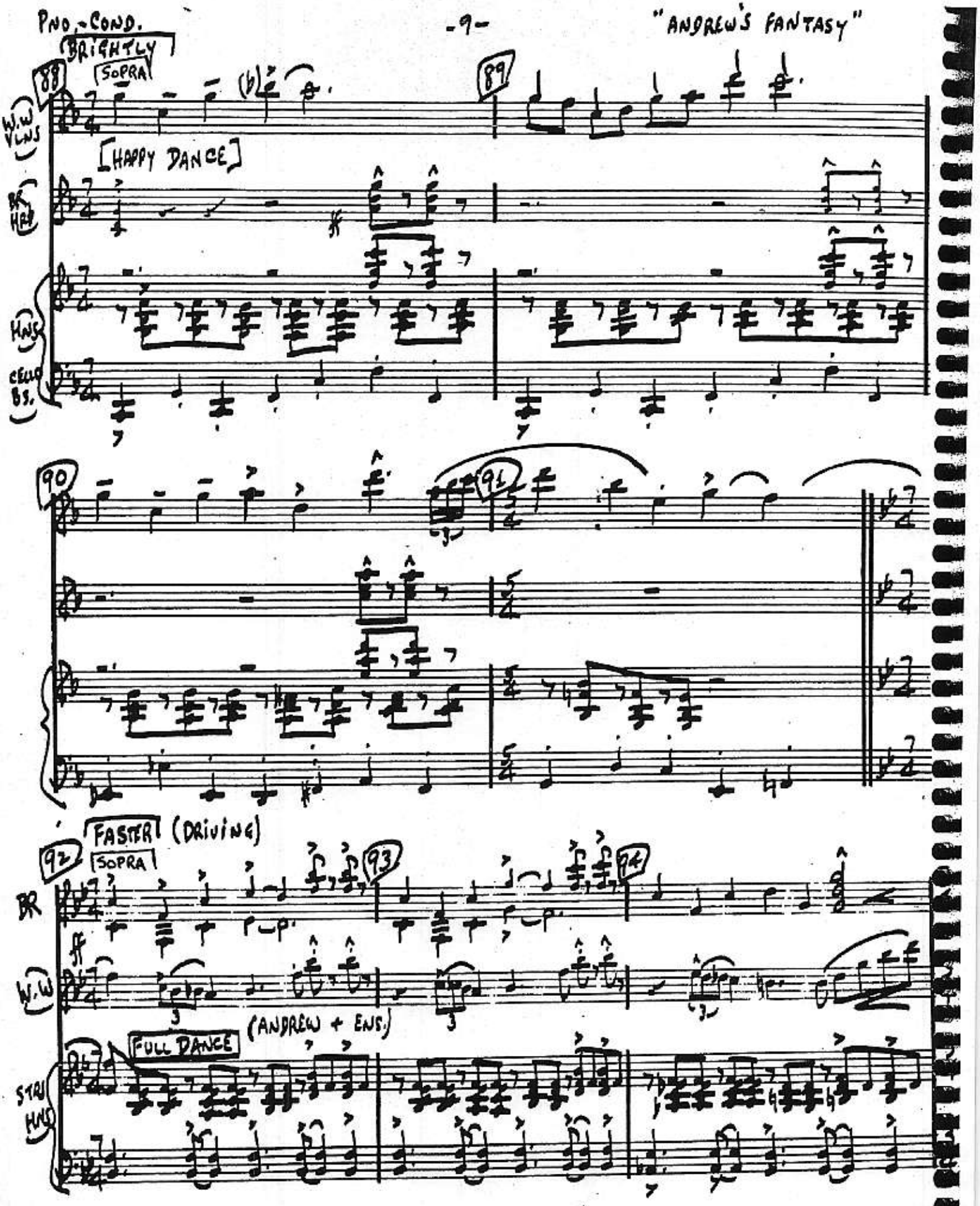

AL BOSS, 2018 WALNUT ST., PHILADELPHIA 3

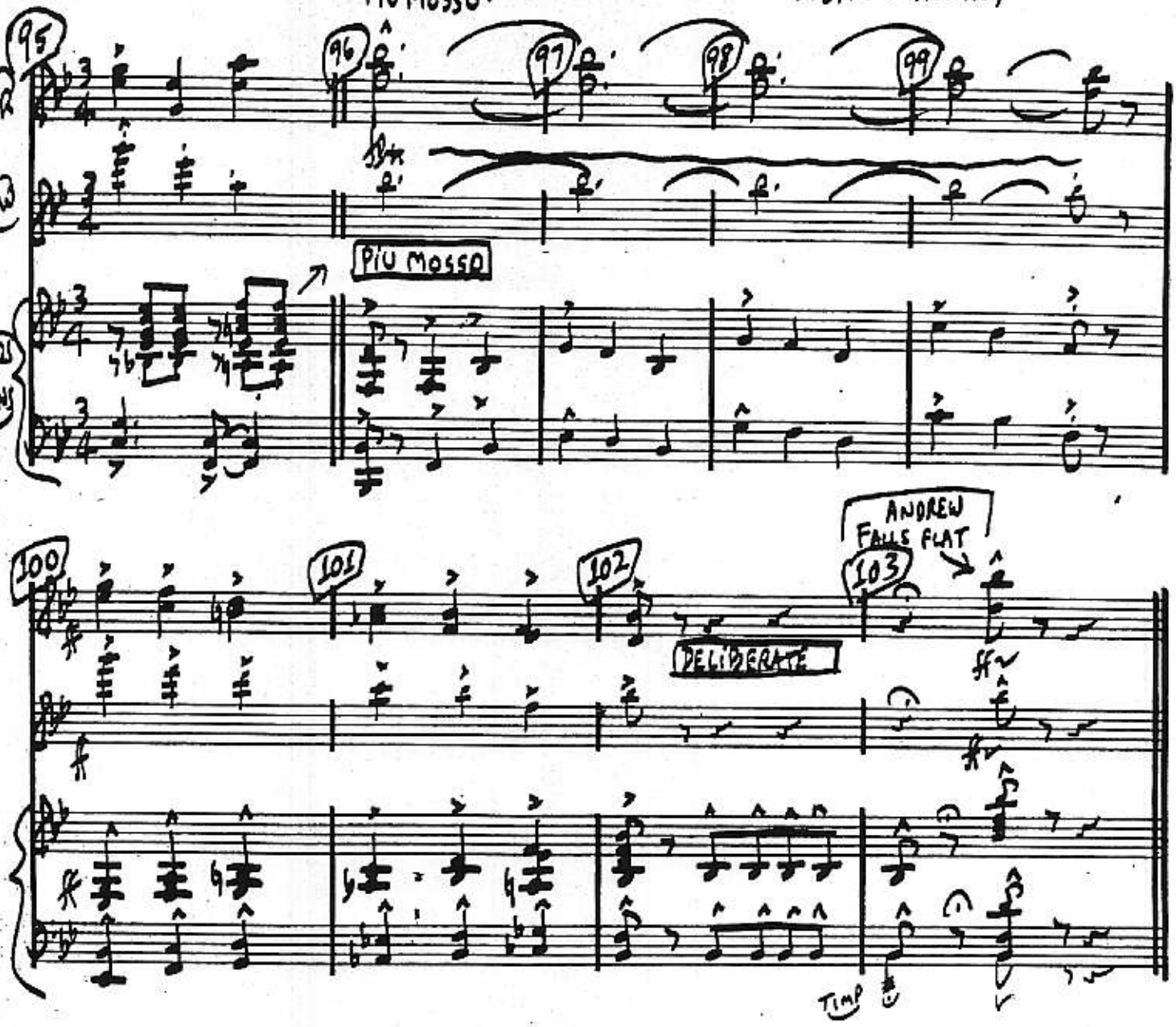

AL BOSS, 2018 WALNUT ST., PHILADELPHIA 3

SUMMERTIME LOVE - REPRISE 25 "GREENWILLOW"

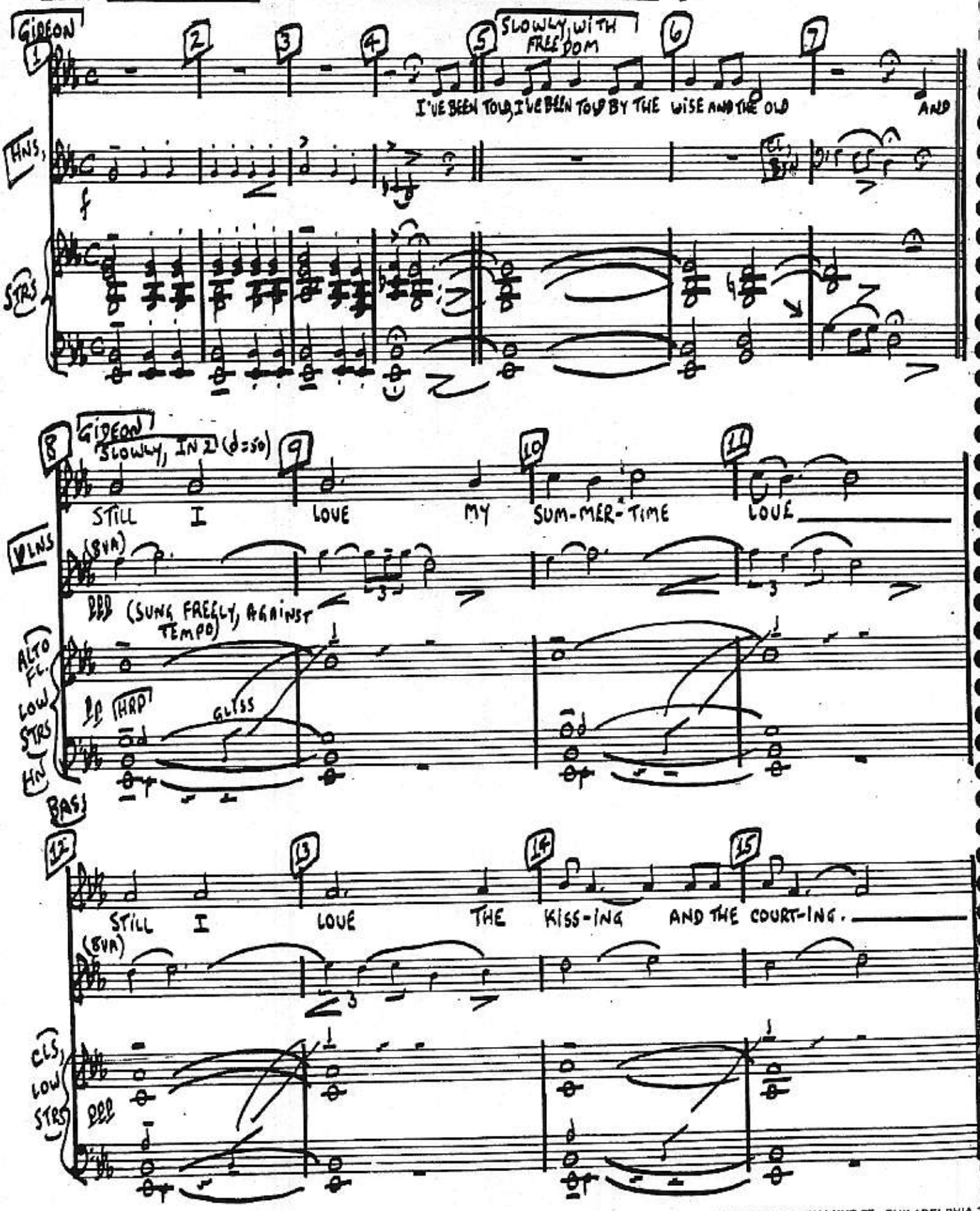

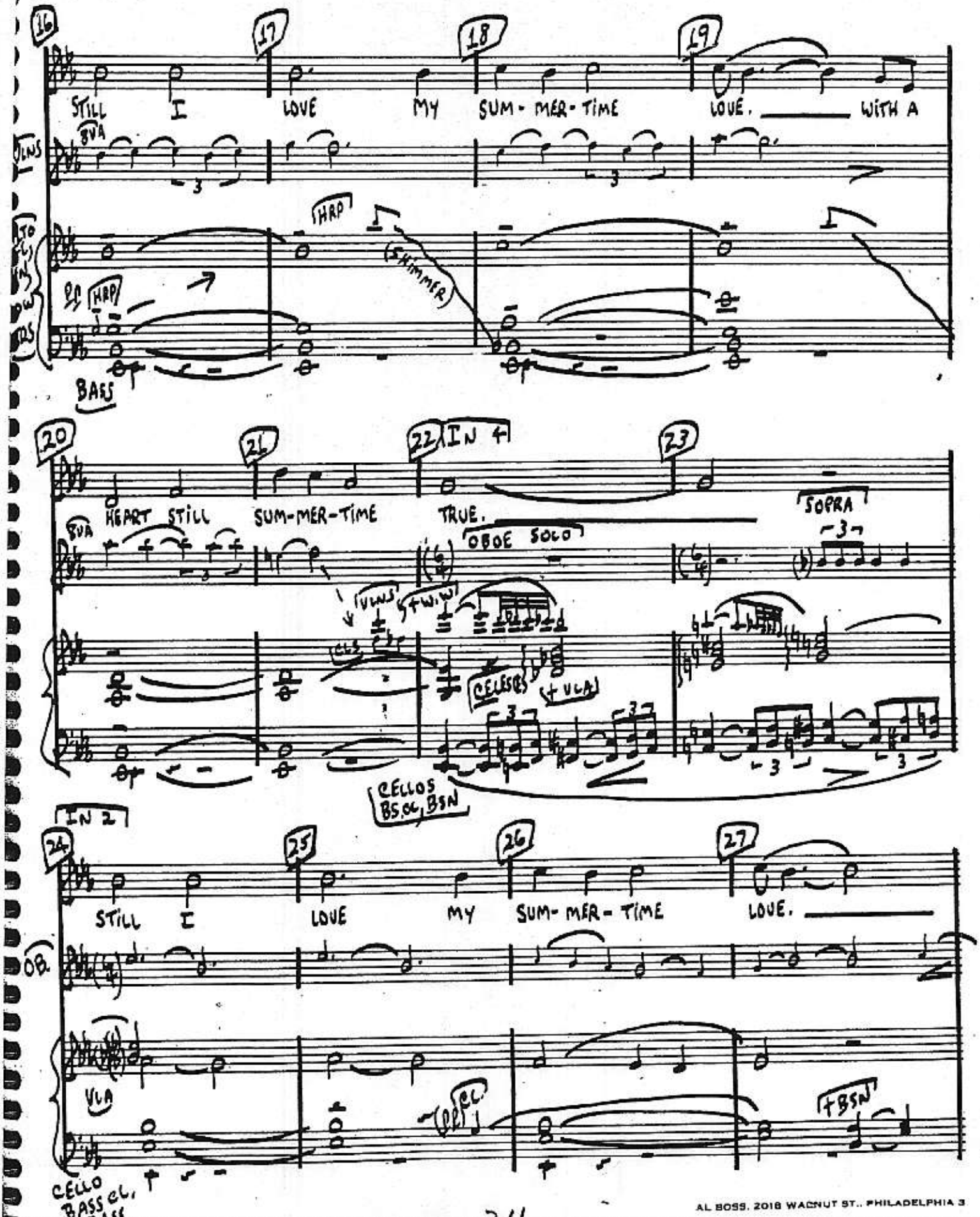

AL BOSS. 2018 WALNUT ST., PHILADELPHIA 3

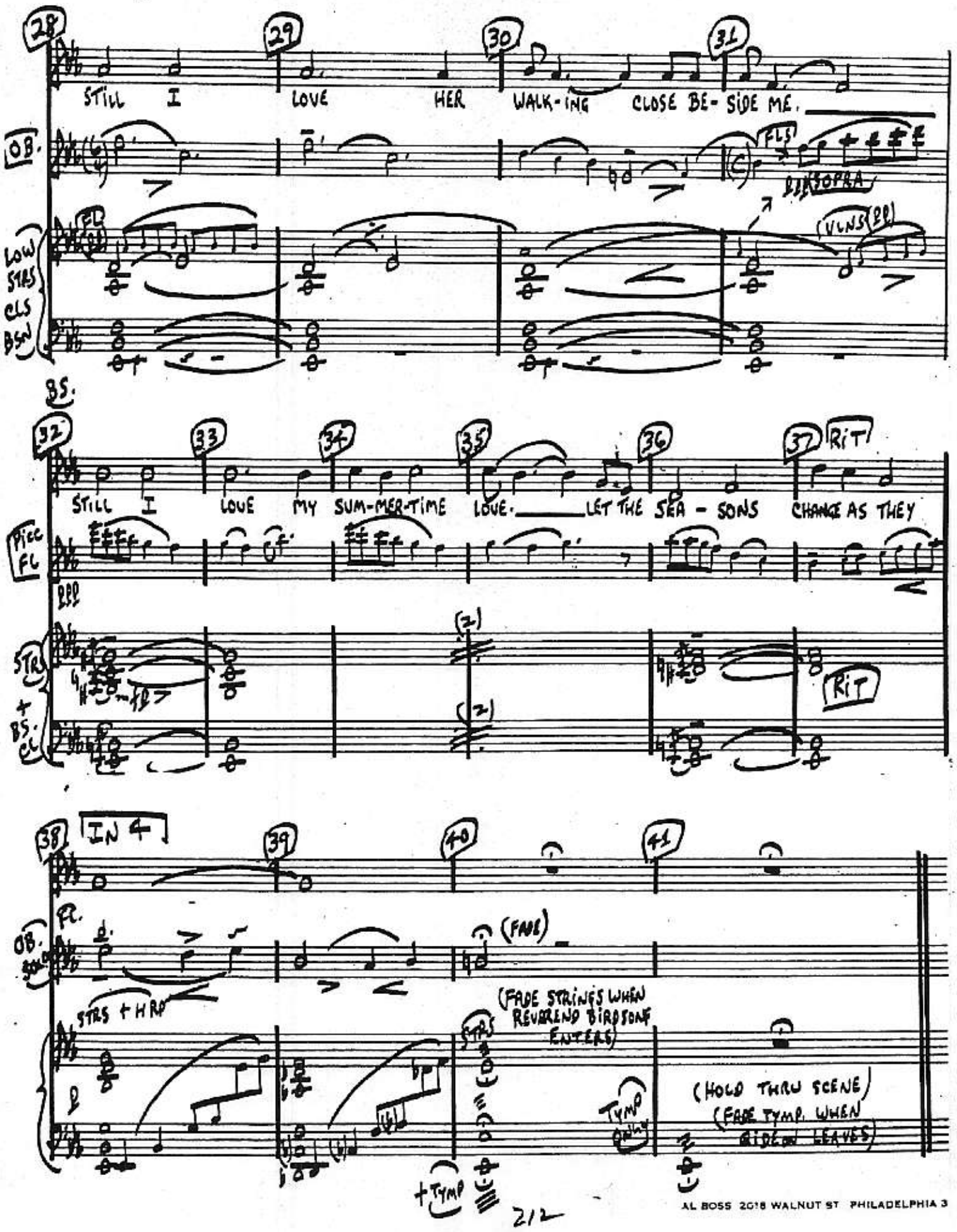

AL BOSS 2018 WALNUT ST PHILADELPHIA 3

PIANO-CONDUCTOR

"GREEN WILLOW"

BLESSING - REPRISE

26

CUE: (MRS. HASTY:) "REVEREND BIRDSONG, IS THAT IN THE BIBLE?"
(BIRDSONG:) "WELL, NO... BUT SHE DOESN'T KNOW THAT." (EXIT MRS. HASTY.)

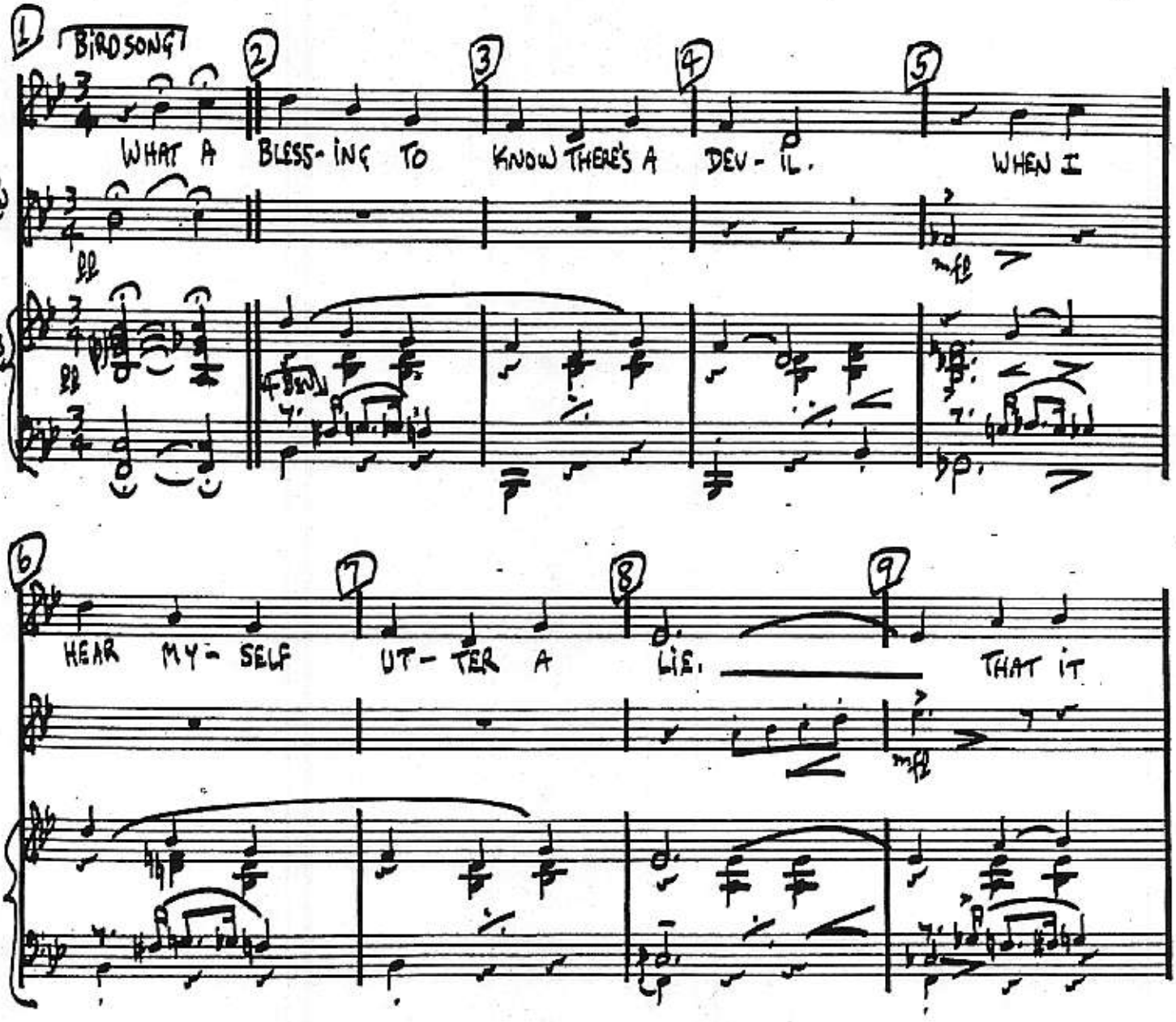

AL BOSS, 2018 WALNUT ST., PHILADELPHIA 3

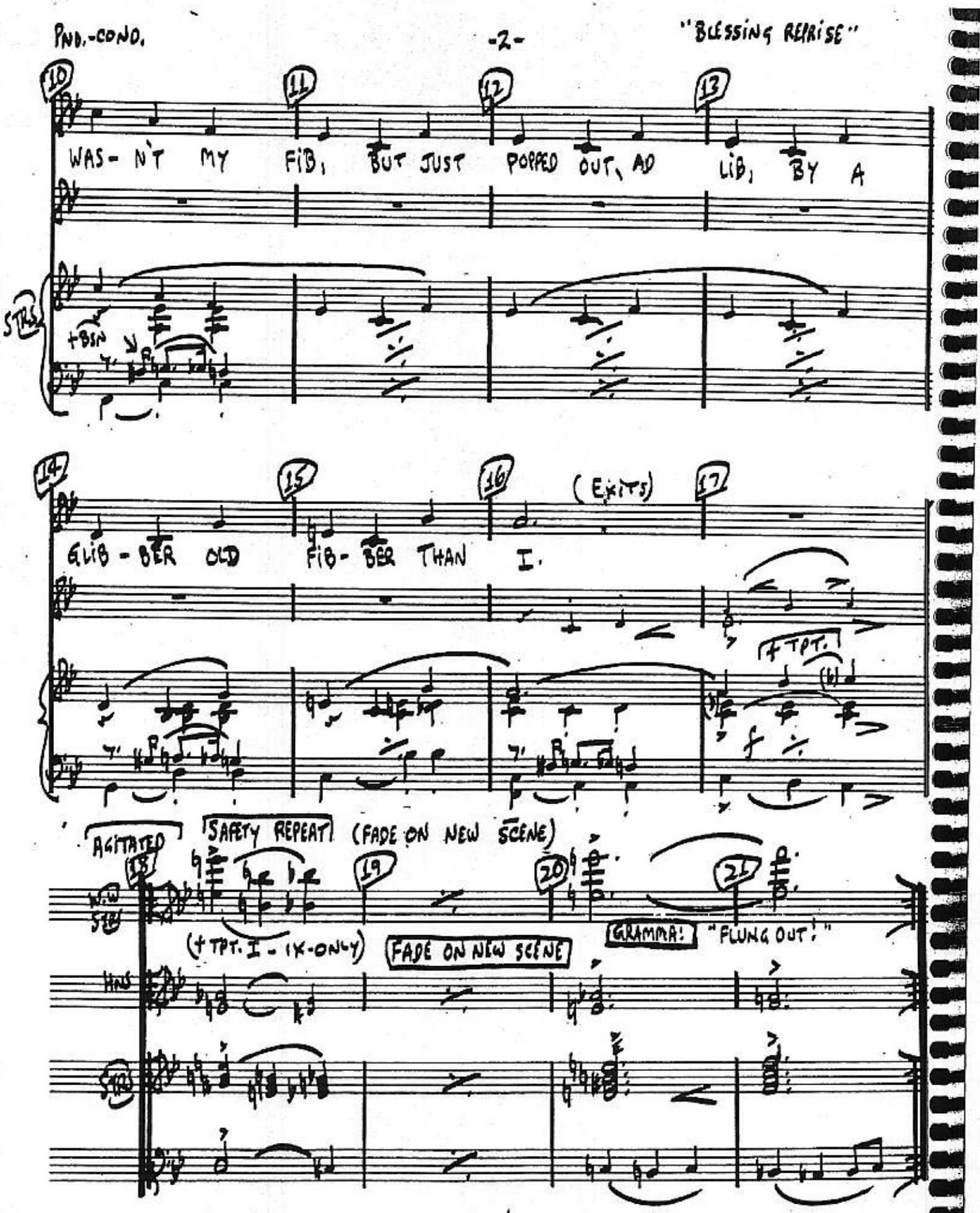

AL BOSS 2018 WALNUT ST. PHILADELPHIA 3

PIANO-CONDUCTOR   GIDEON'S CALL [27]   "GREENWILLOW"

[CUE:] (GRAMMA:) "BEING THE GRAMMA, I GET THE FIRST LOOK." (GIDEON ENTERS)

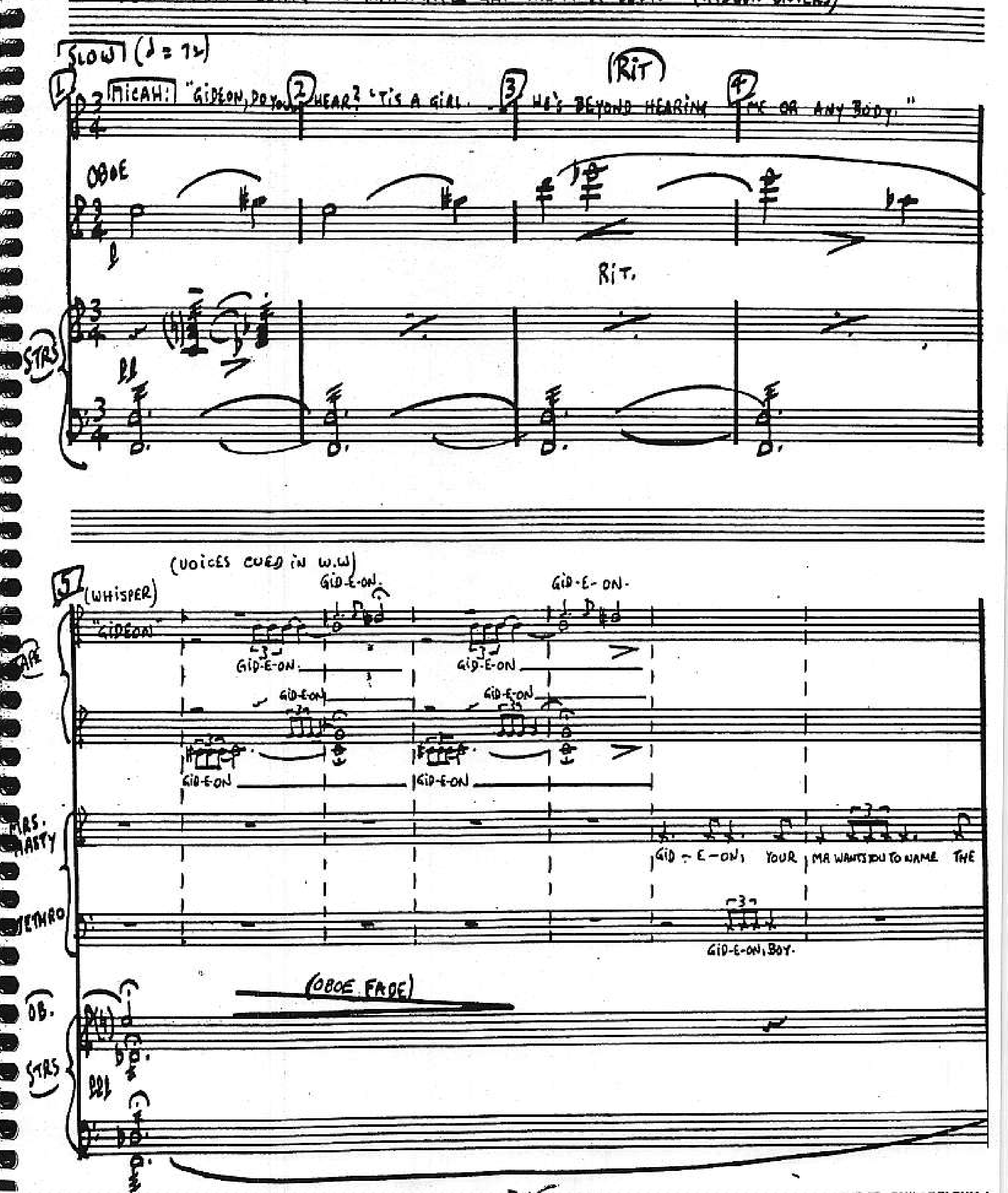

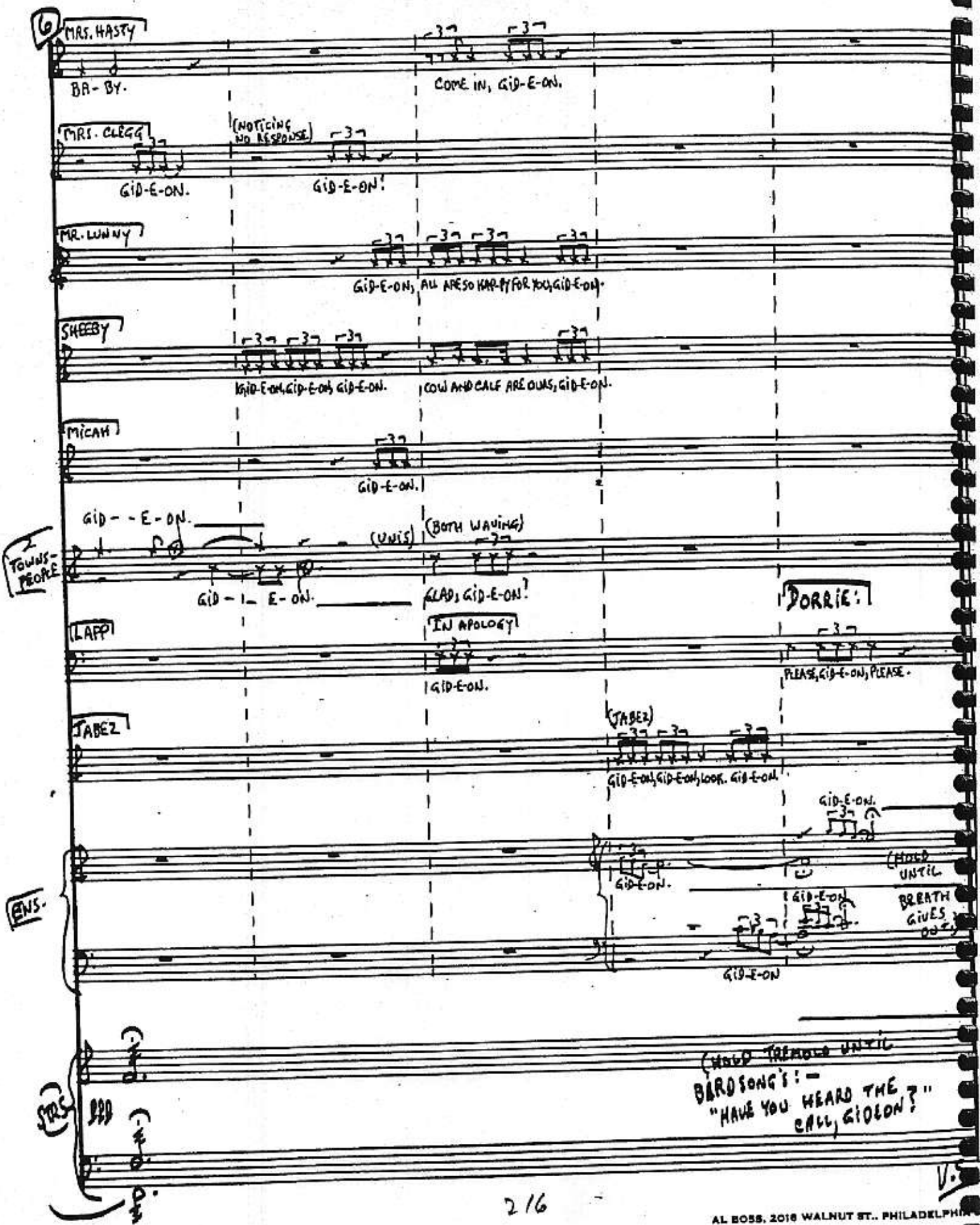

AL BOSS, 2018 WALNUT ST., PHILADELPHIA

IN 4 (♩ = 92)

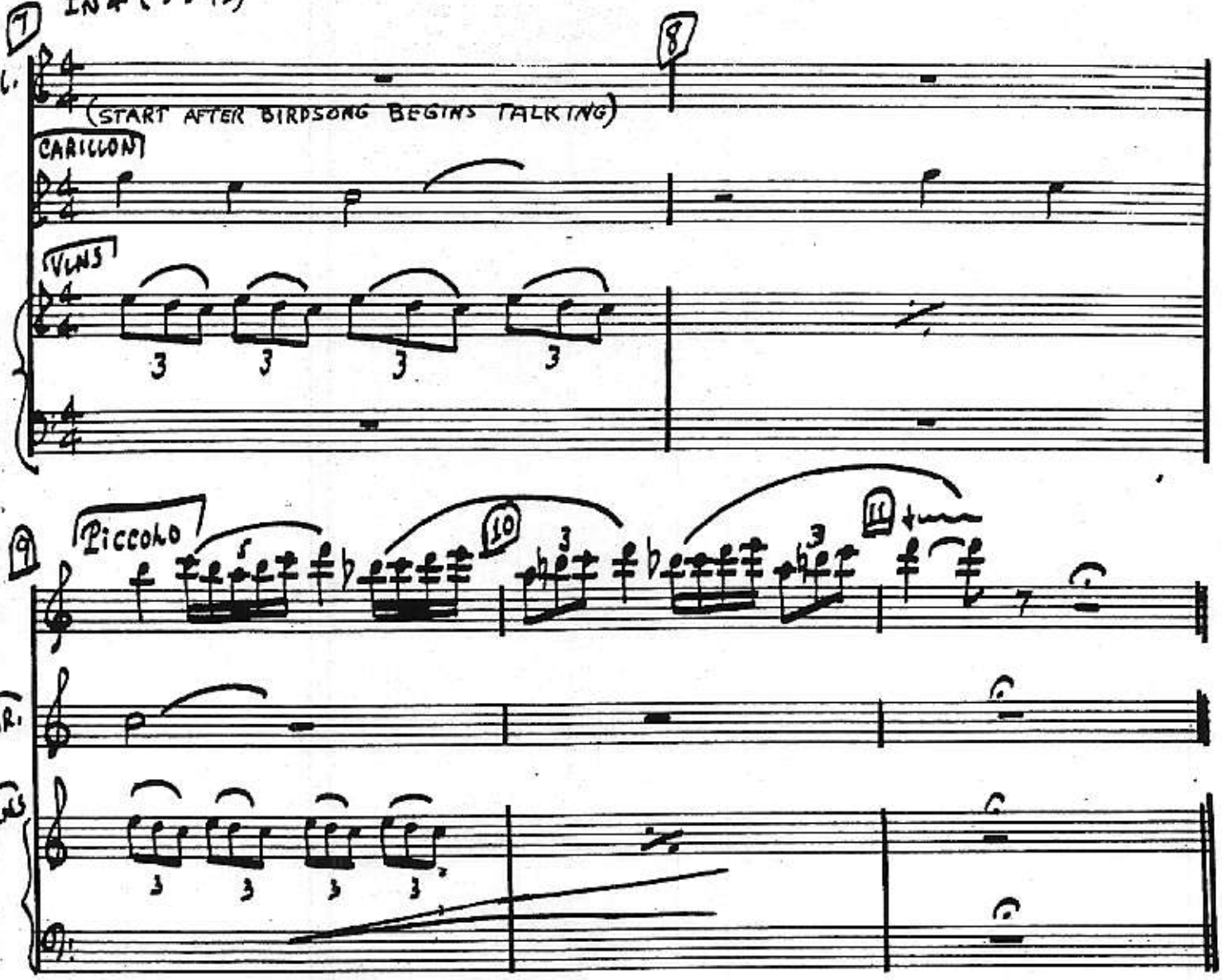

AL BOSS, 2018 WALNUT ST., PHILADELPHIA 3

PIANO CONDUCTOR.

FINALE - ACT II

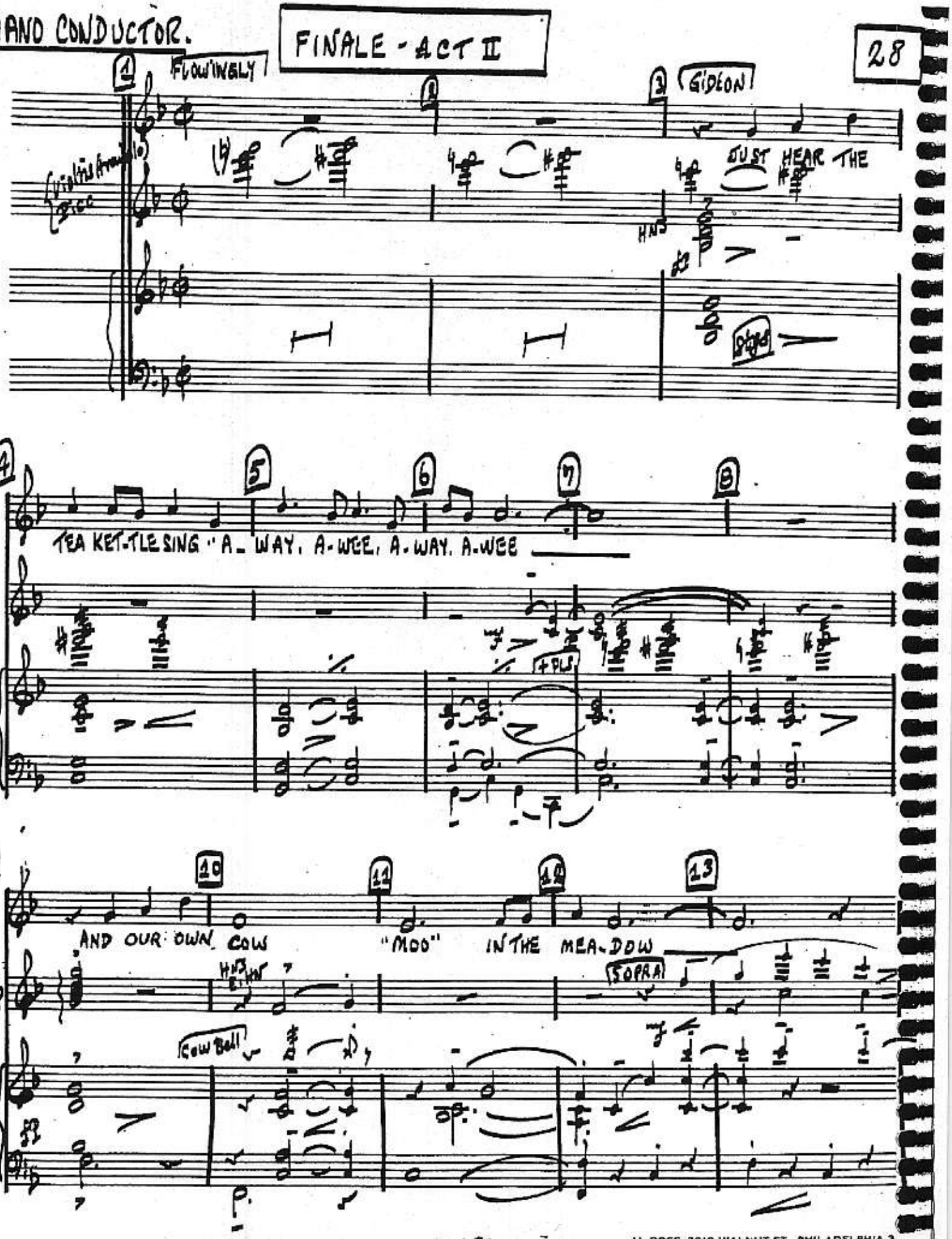

AL BOSS. 2018 WALNUT ST. PHILADELPHIA 3

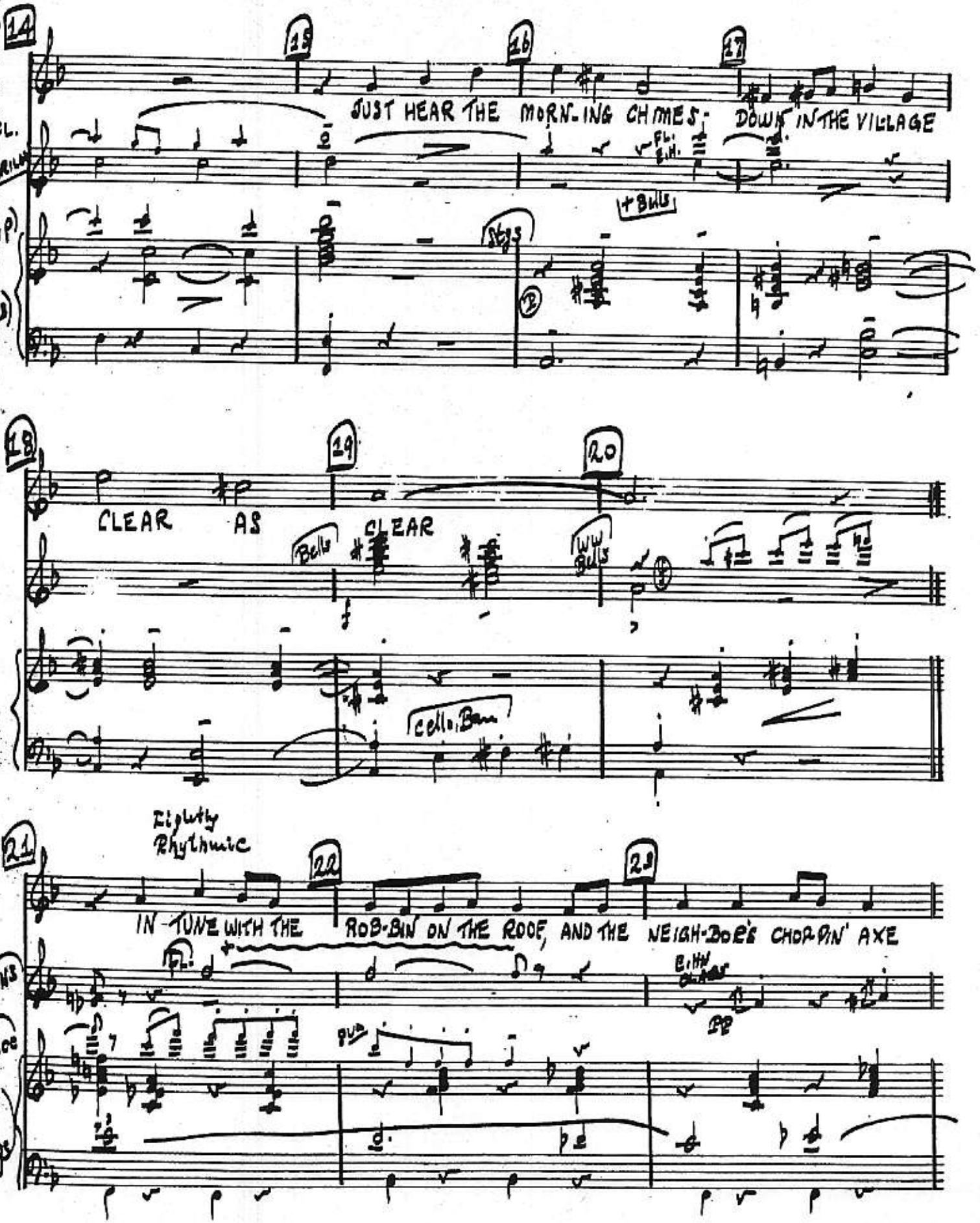

AL BOSS, 2018 WALNUT ST. PHILADELPHIA 3

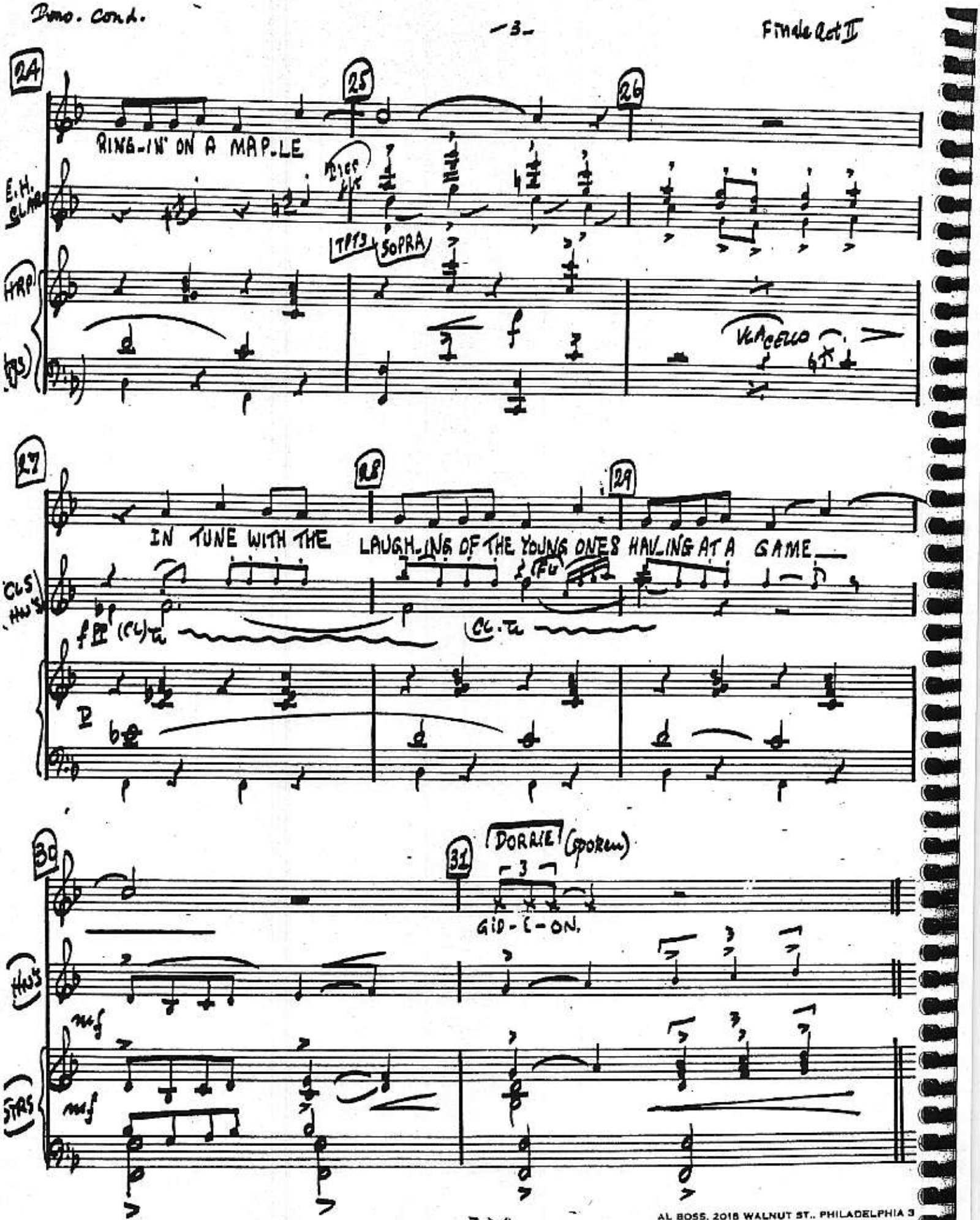

AL BOSS, 2018 WALNUT ST., PHILADELPHIA 3

32 GIDEON
more freely
GIDEON
33 34 35 36 DORRIE (SPOKEN) GID-E-ON.
AND THE VOICE OF ONE I DEAR — LY LOVE —
WW
fp
fp
(+Bsn)

37 GIDEON:
38 39 DORRIE GID-E-ON 40 BRIGGS 41 I —
CALL — ING MY NAME
CLARS
WW

42 (DORRIE) 43 44 45 46 GIDEON 47 48 ENS
LOVE YOU, LOVE YOU. THERE IT IS PLAIN AS DAY-LIGHT. TIS THE
WW
(+WW)

AL BOSS, 2018 WALNUT ST., PHILADELPHIA 3

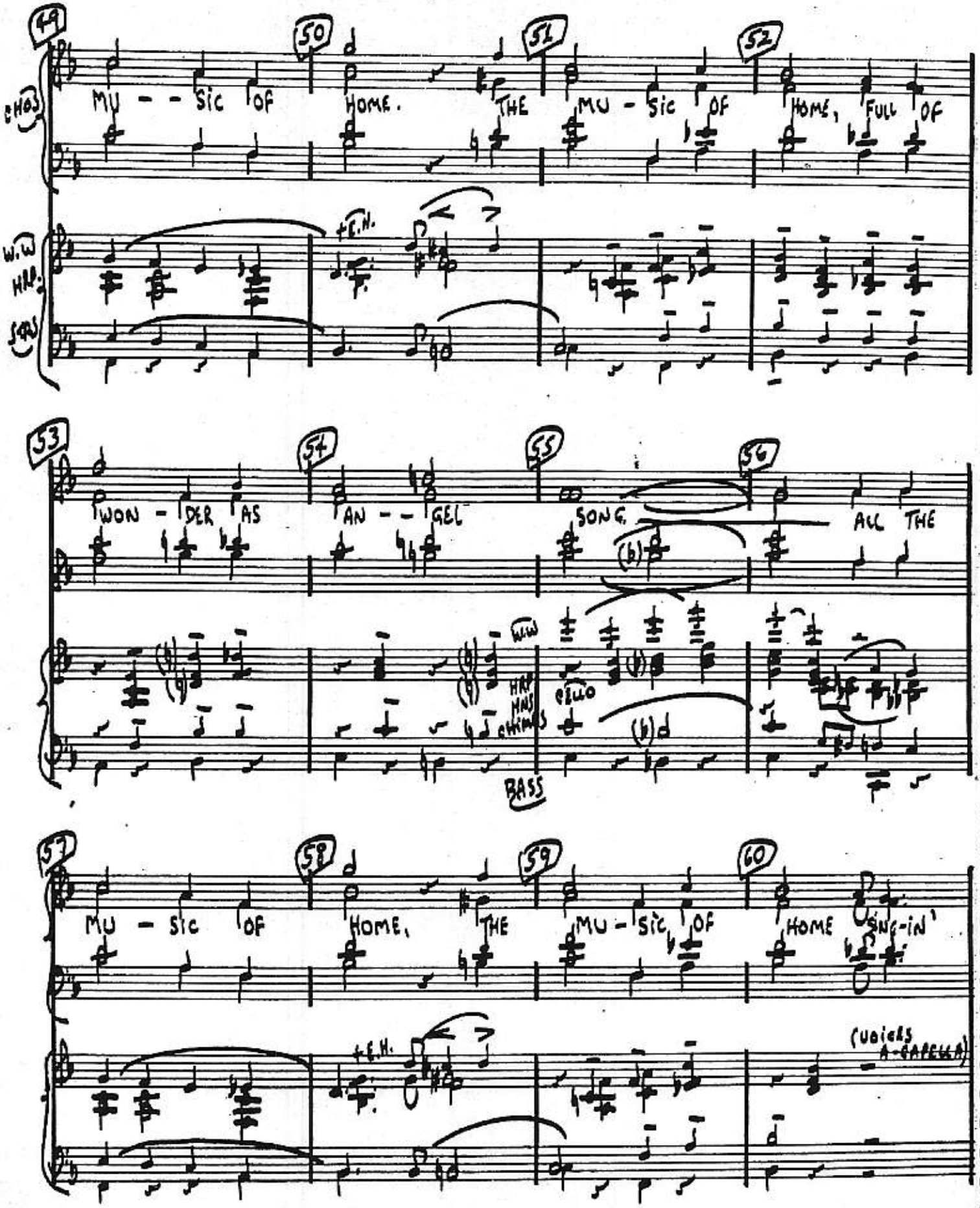

AL BOSS. 2018 WALNUT ST., PHILADELPHIA 3

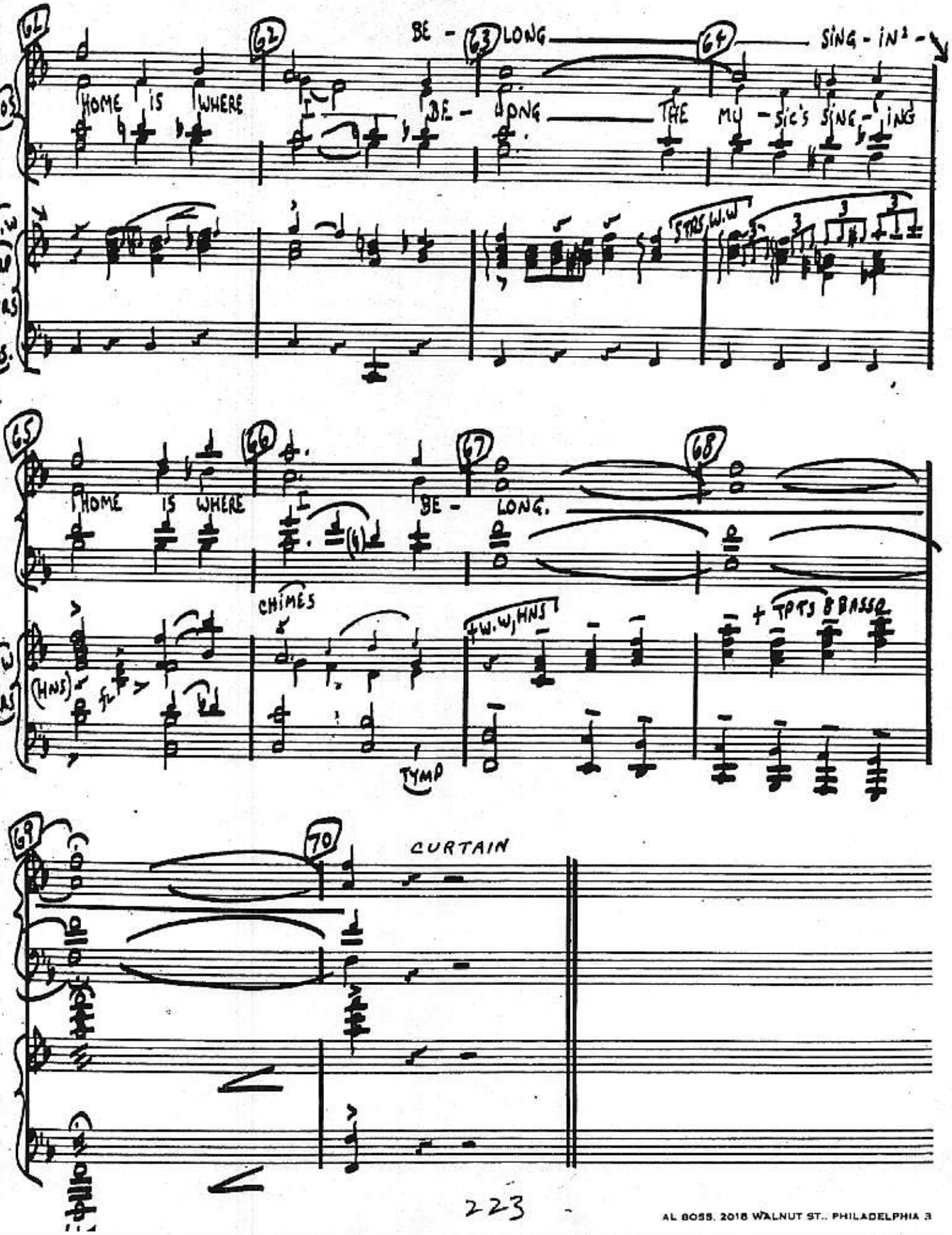

AL BOSS, 2018 WALNUT ST., PHILADELPHIA 3

PIANO-CONDUCTOR

EXIT MUSIC

29

"GREEN WILLOW"

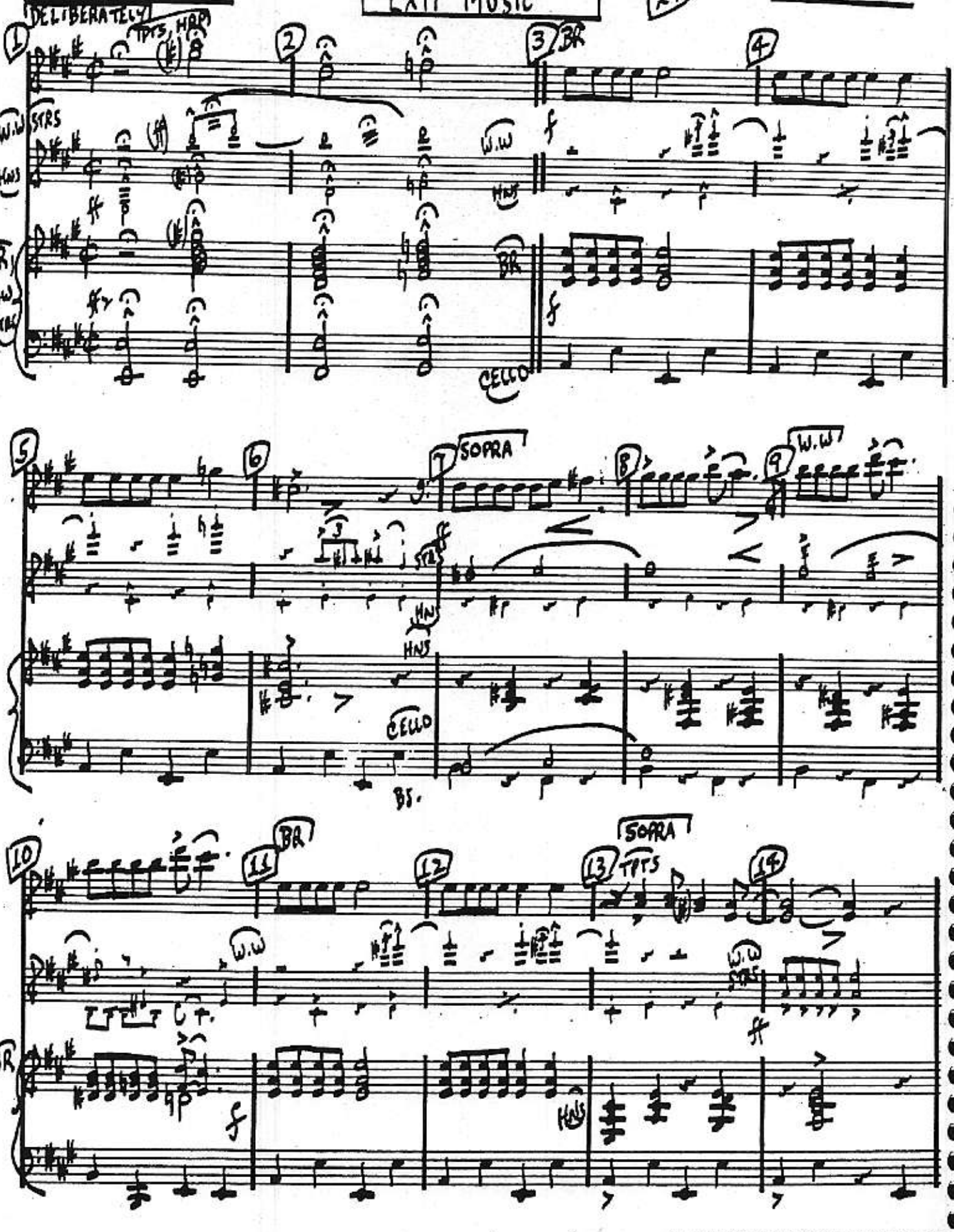

AL BOSS. 2018 WALNUT ST., PHILADELPHIA 3

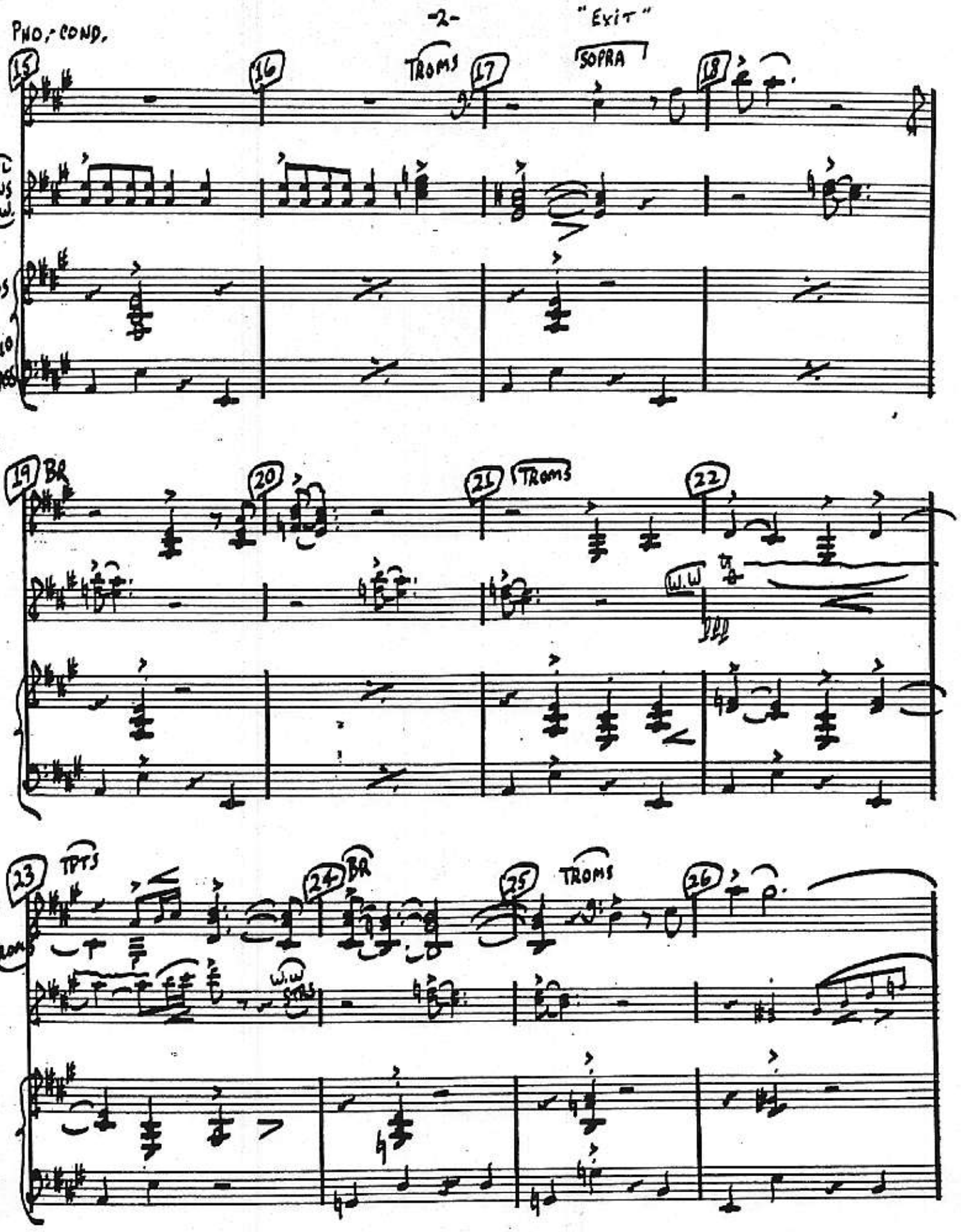

AL BOSS 2018 WALNUT ST. PHILADELPHIA 3

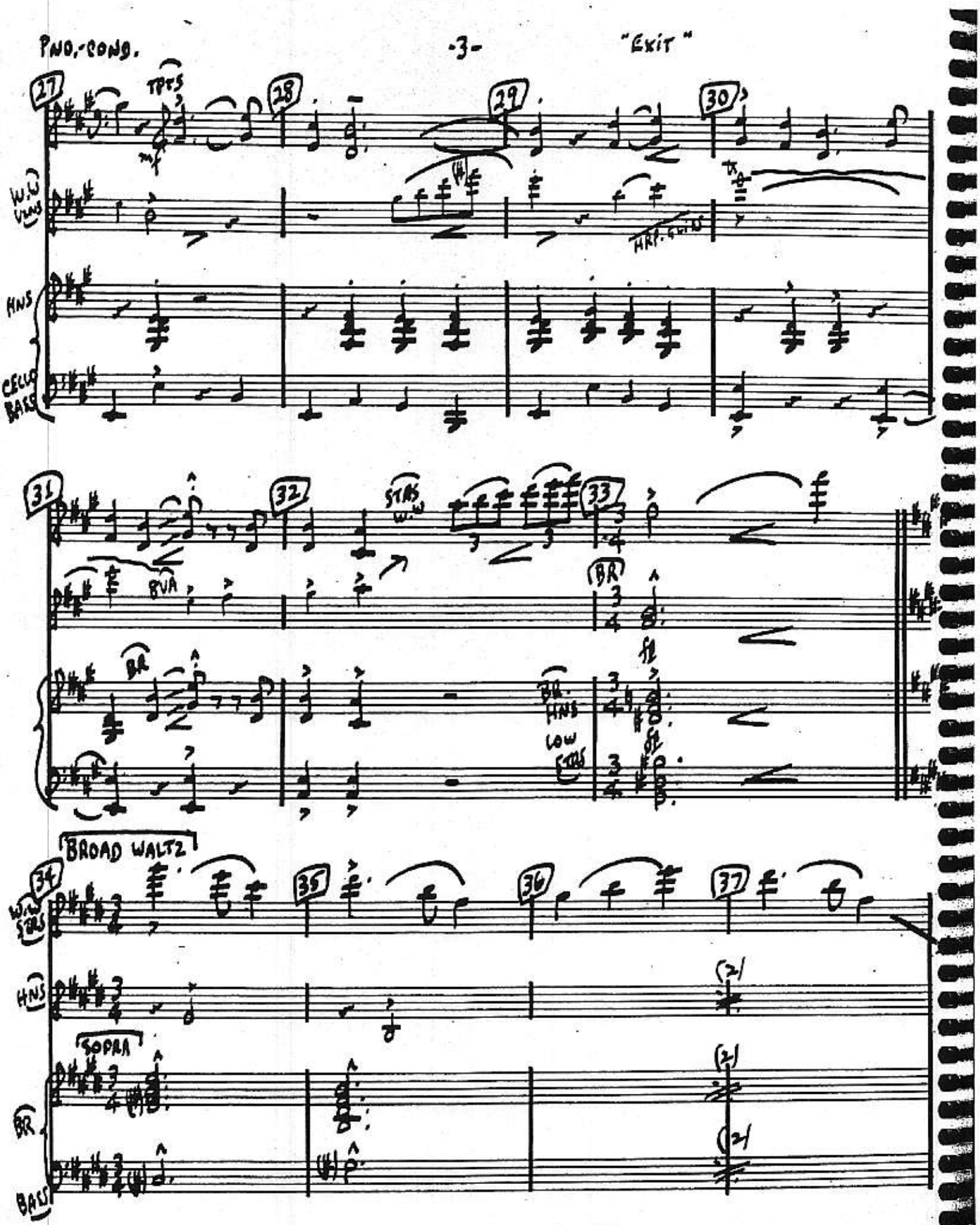

AL BOSS, 2018 WALNUT ST., PHILADELPHIA 3

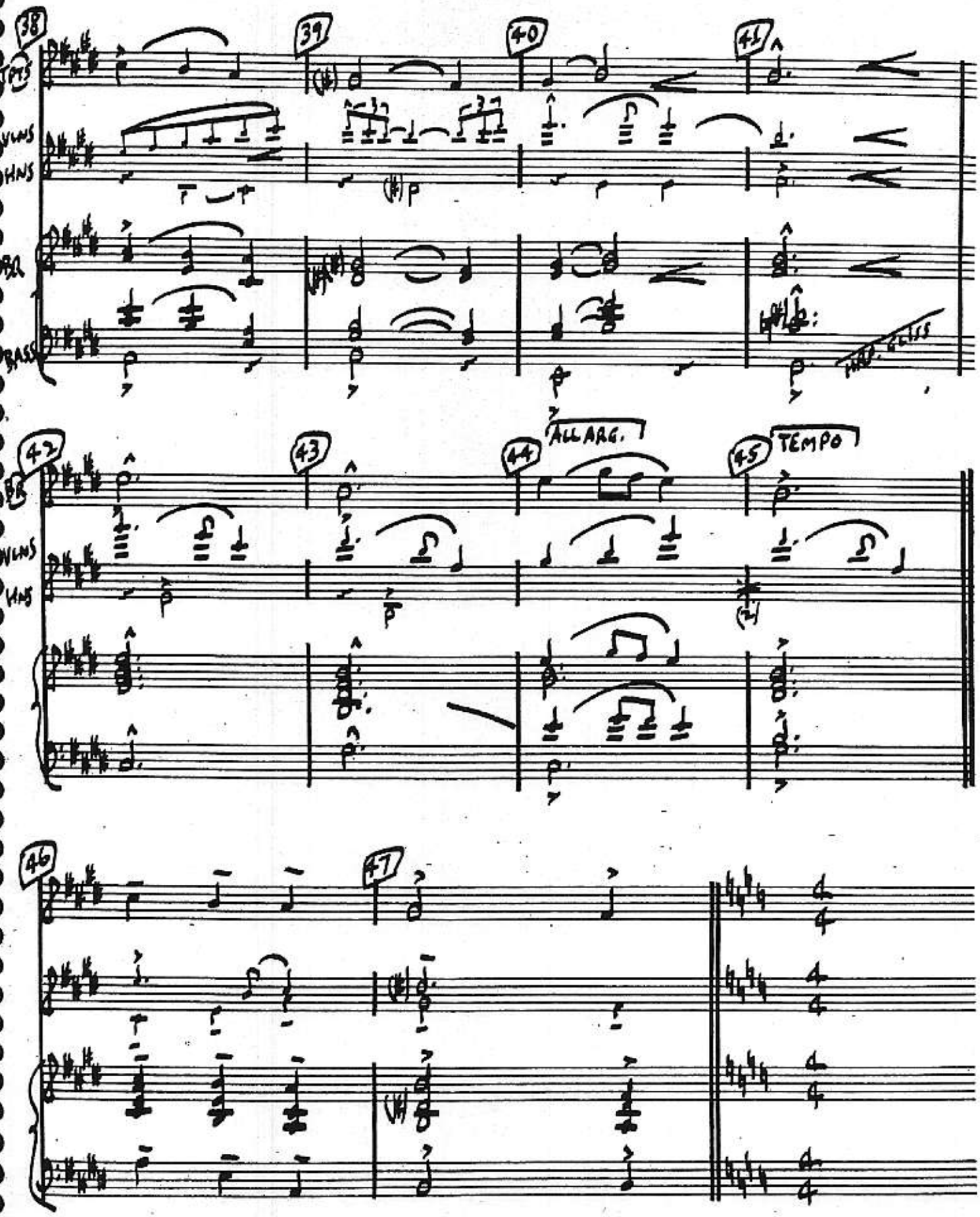

AL BOSS, 2018 WALNUT ST., PHILADELPHIA 3

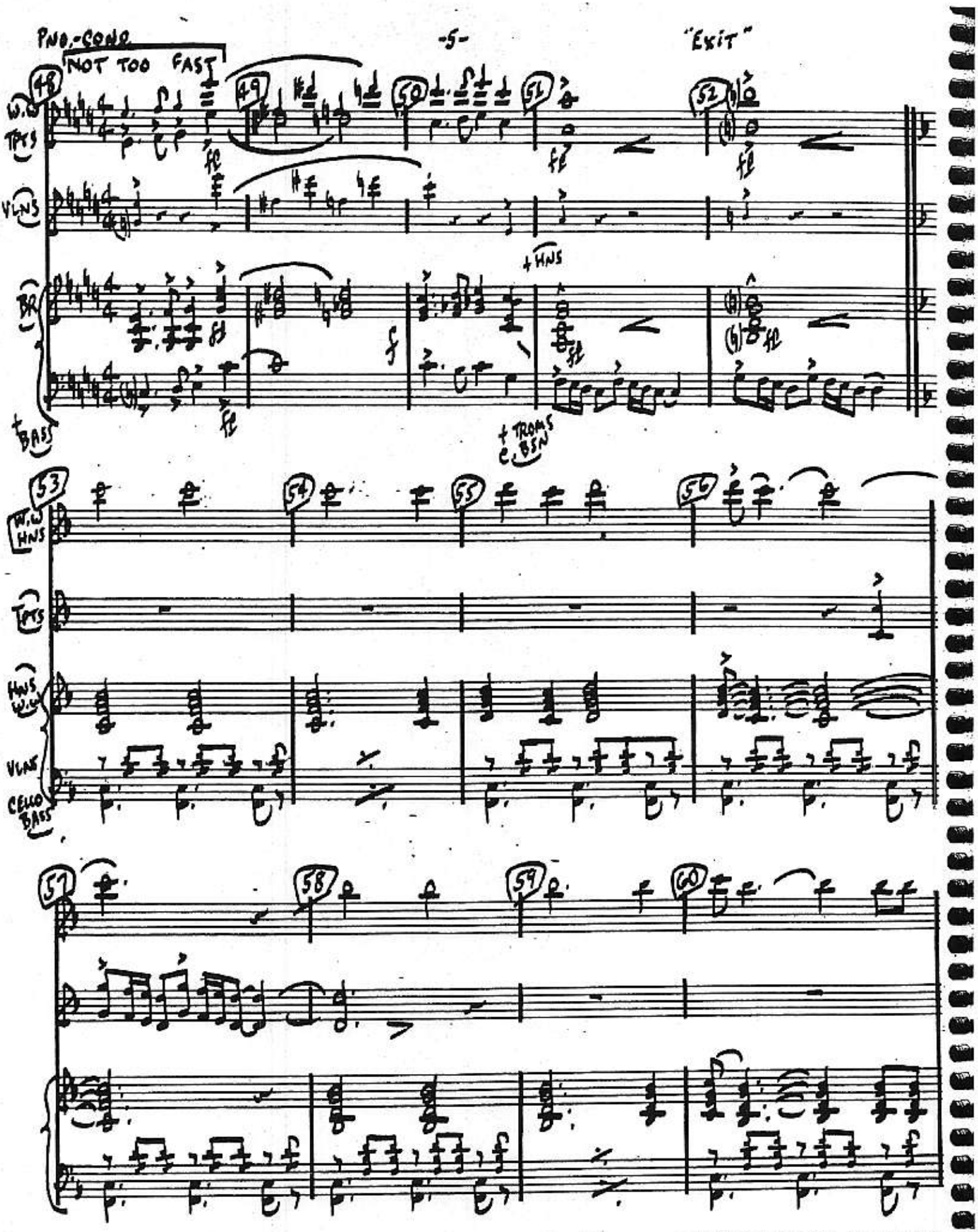

AL BOSS. 2018 WALNUT ST., PHILADELPHIA 3

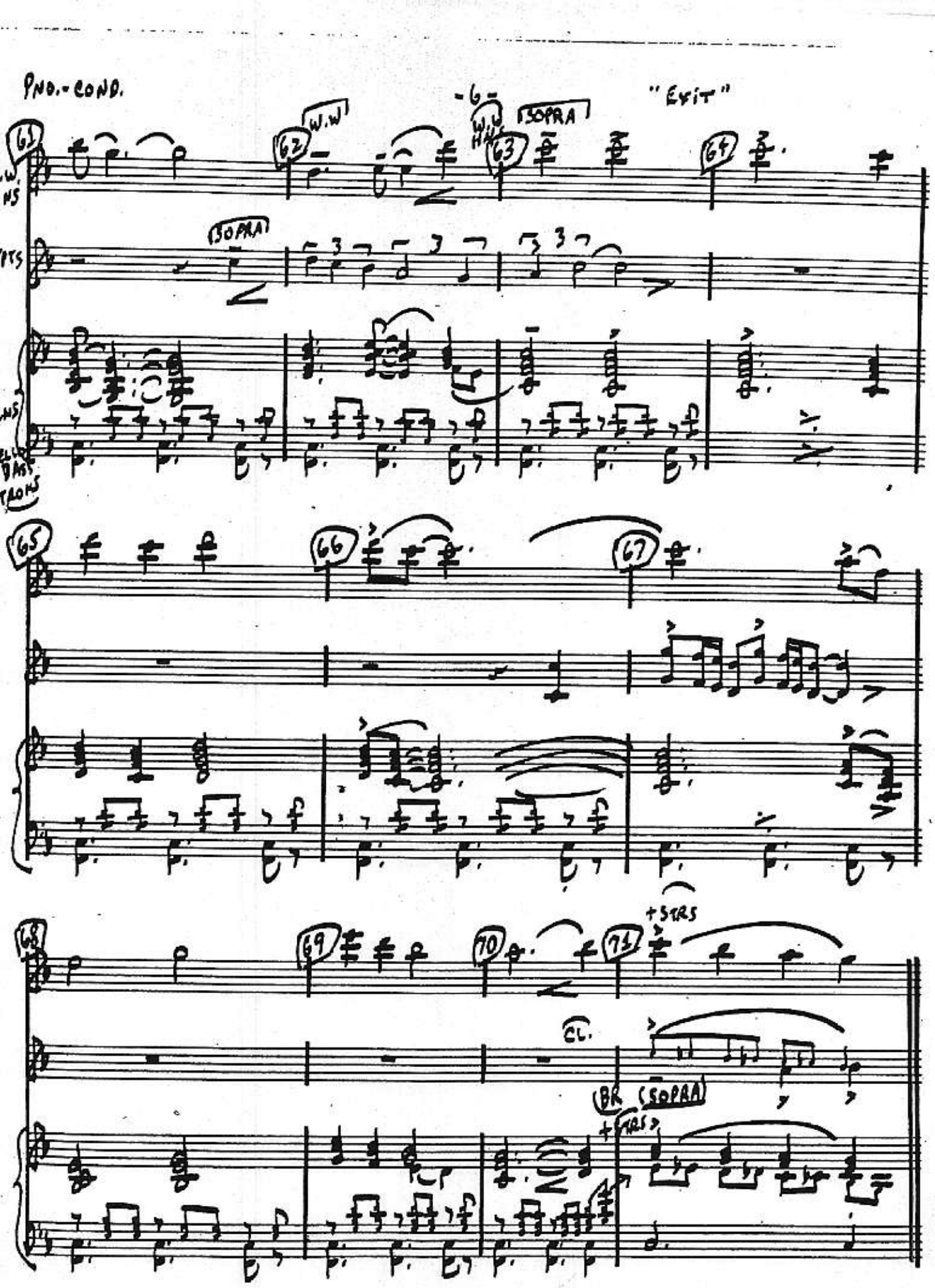

AL BOSS. 2018 WALNUT ST., PHILADELPHIA 3

"EXIT"

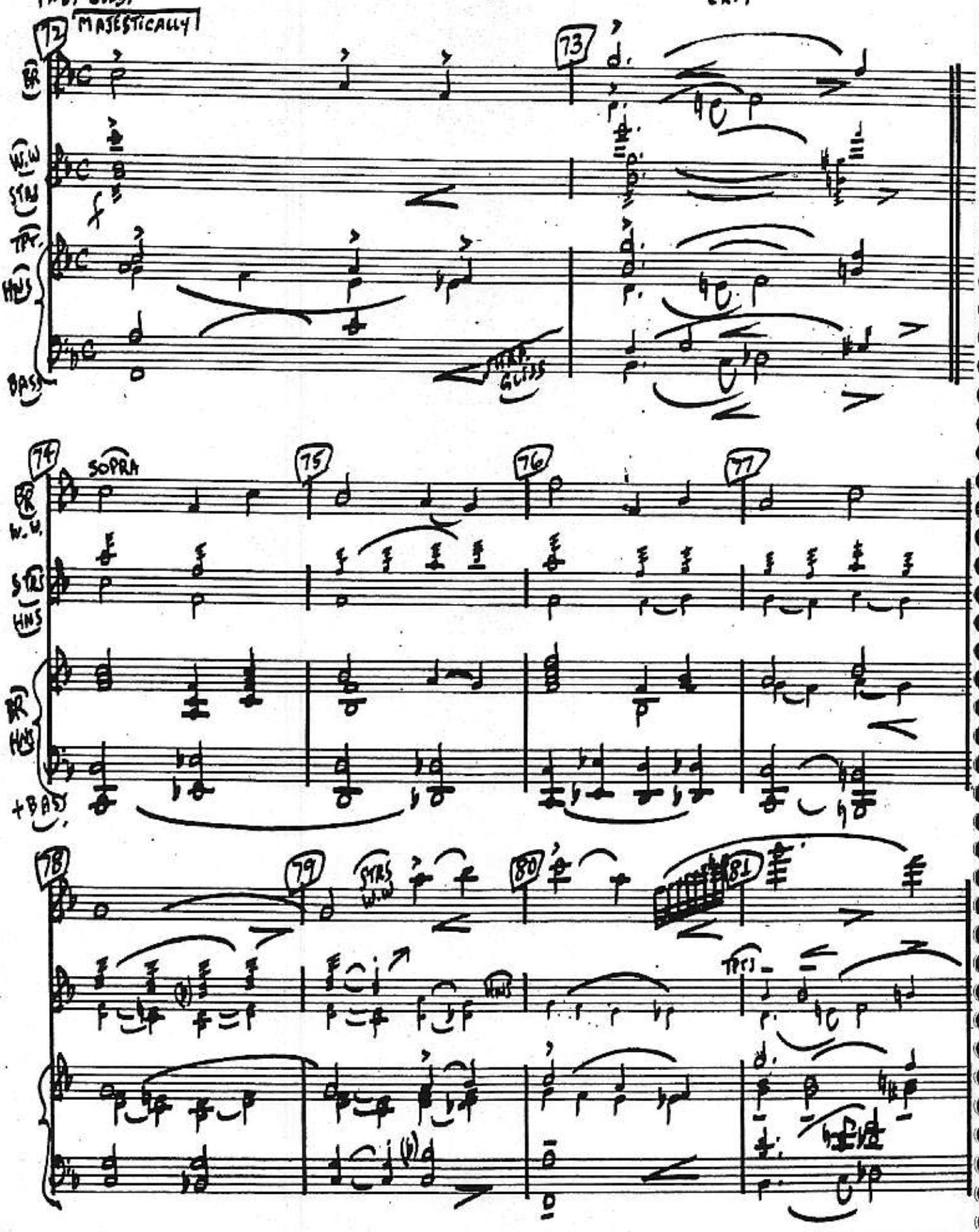

AL BOSS, 2018 WALNUT ST., PHILADELPHIA 3

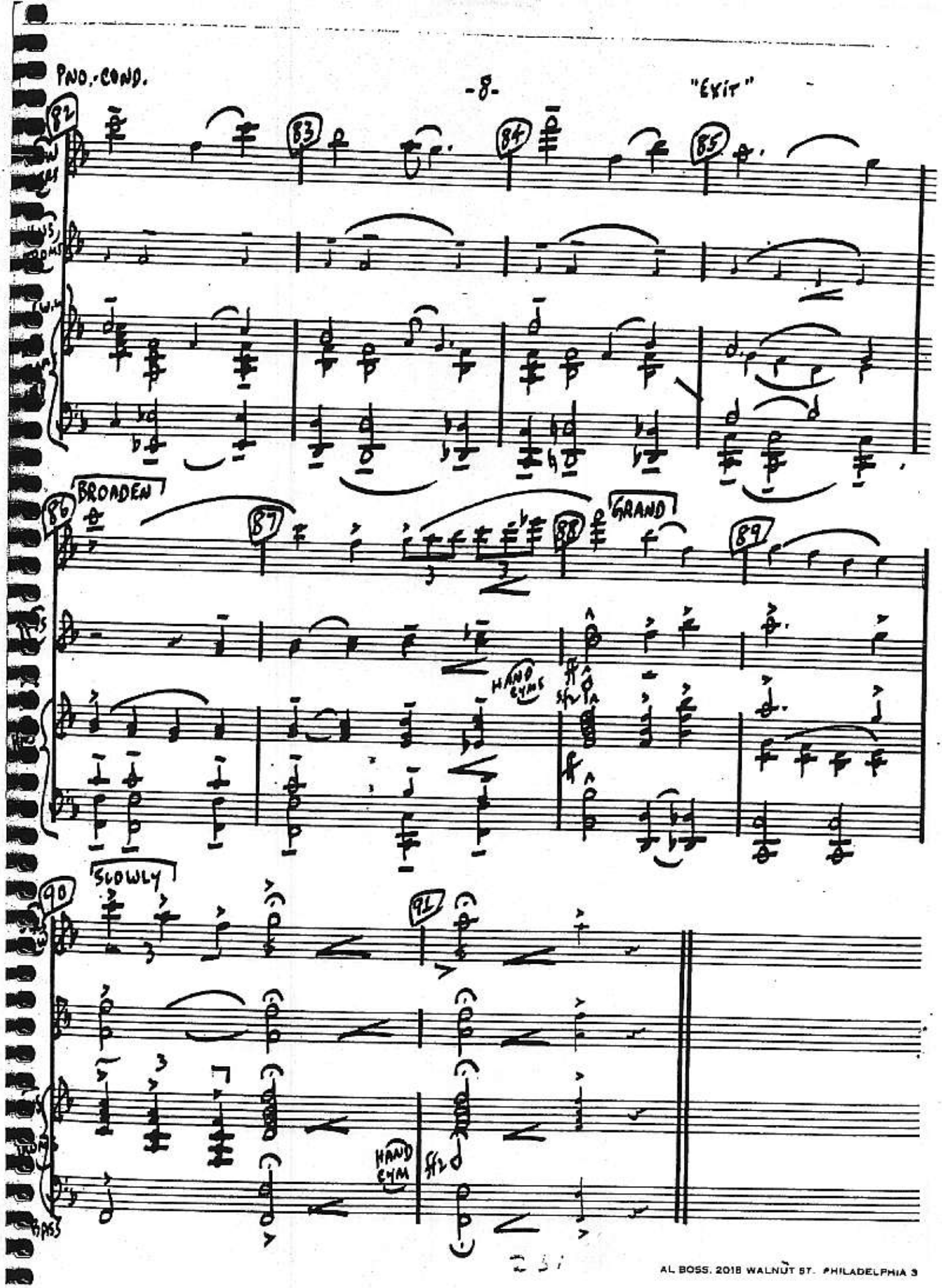

AL BOSS, 2018 WALNUT ST. PHILADELPHIA 3

PIANO-CONDUCTOR

"GREEN WILLOW"

A DAY BORROWED FROM HEAVEN

BRIGHTLY

IN 3 (♩. ♩ ♩) (♩ = c. 192)

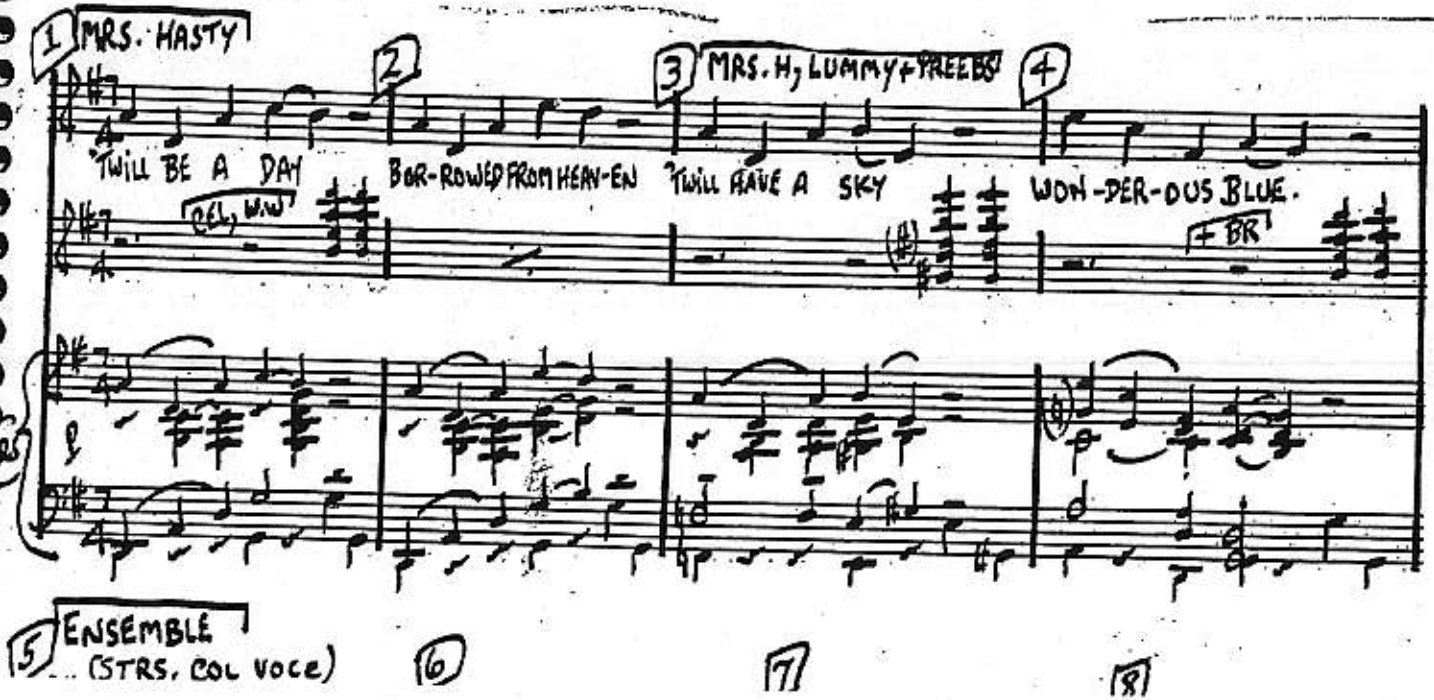

PIANO-CONDUCTOR

AMOS SAVED 6A

"GREENWILLOW"

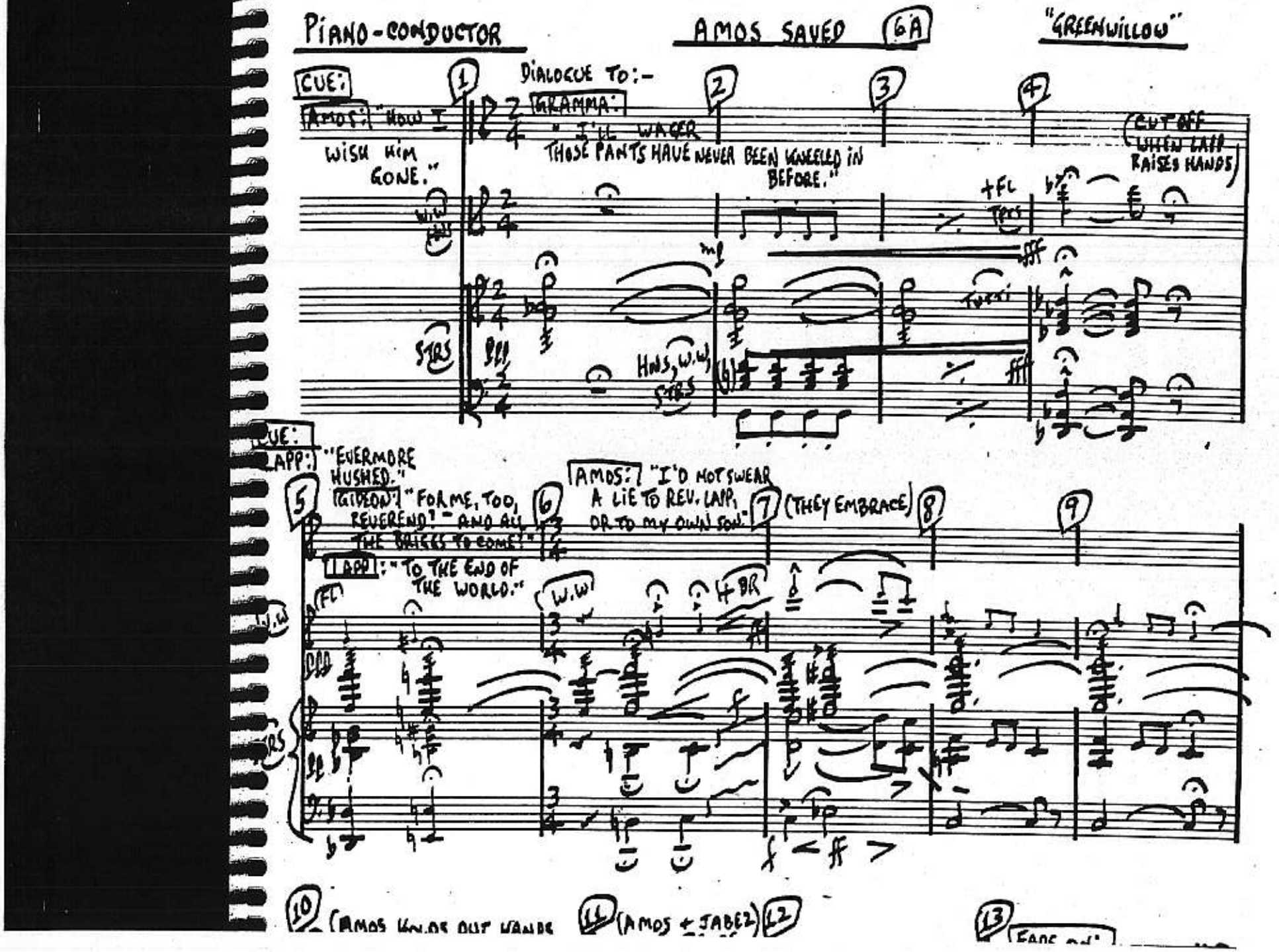

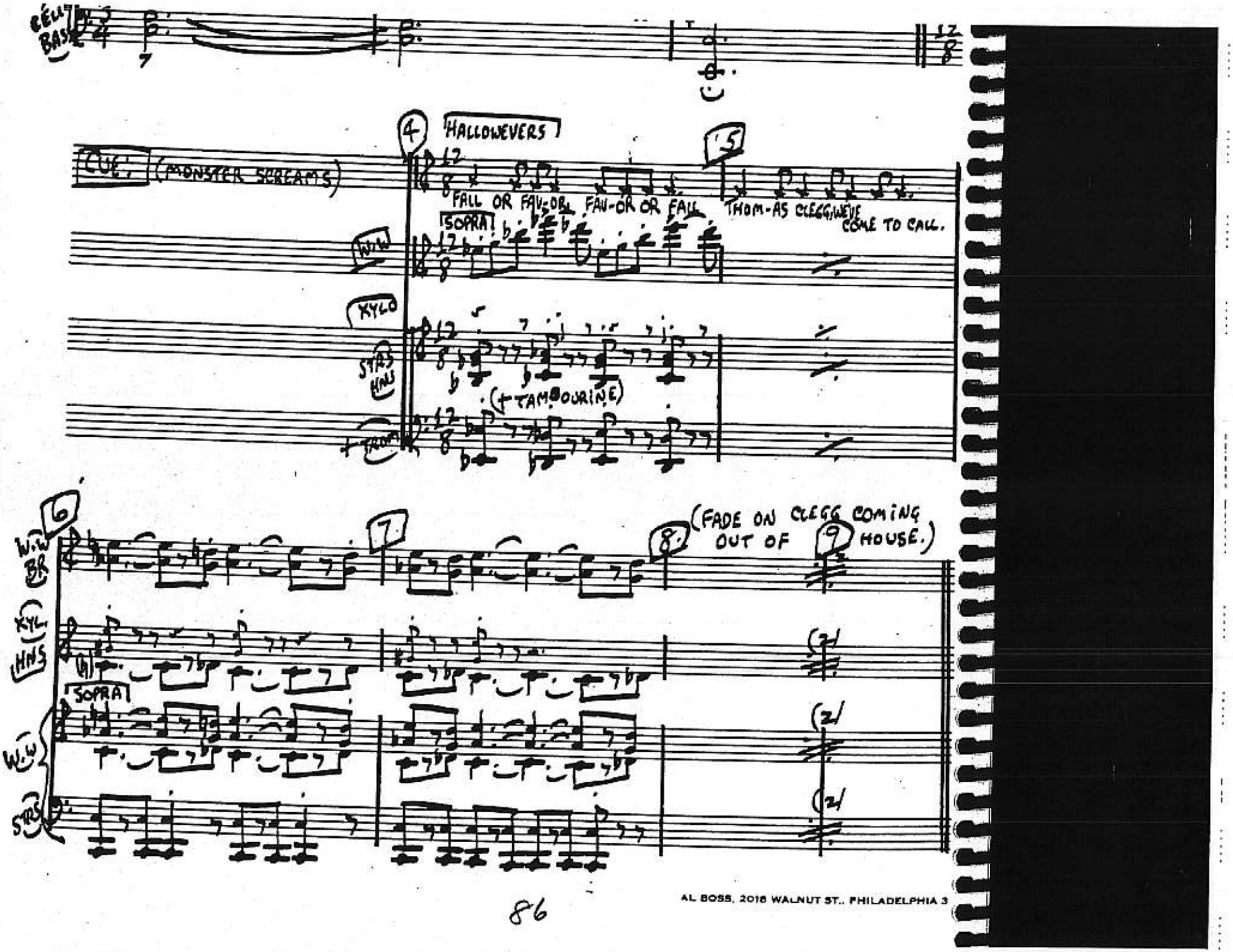

AL BOSS, 2018 WALNUT ST., PHILADELPHIA 3

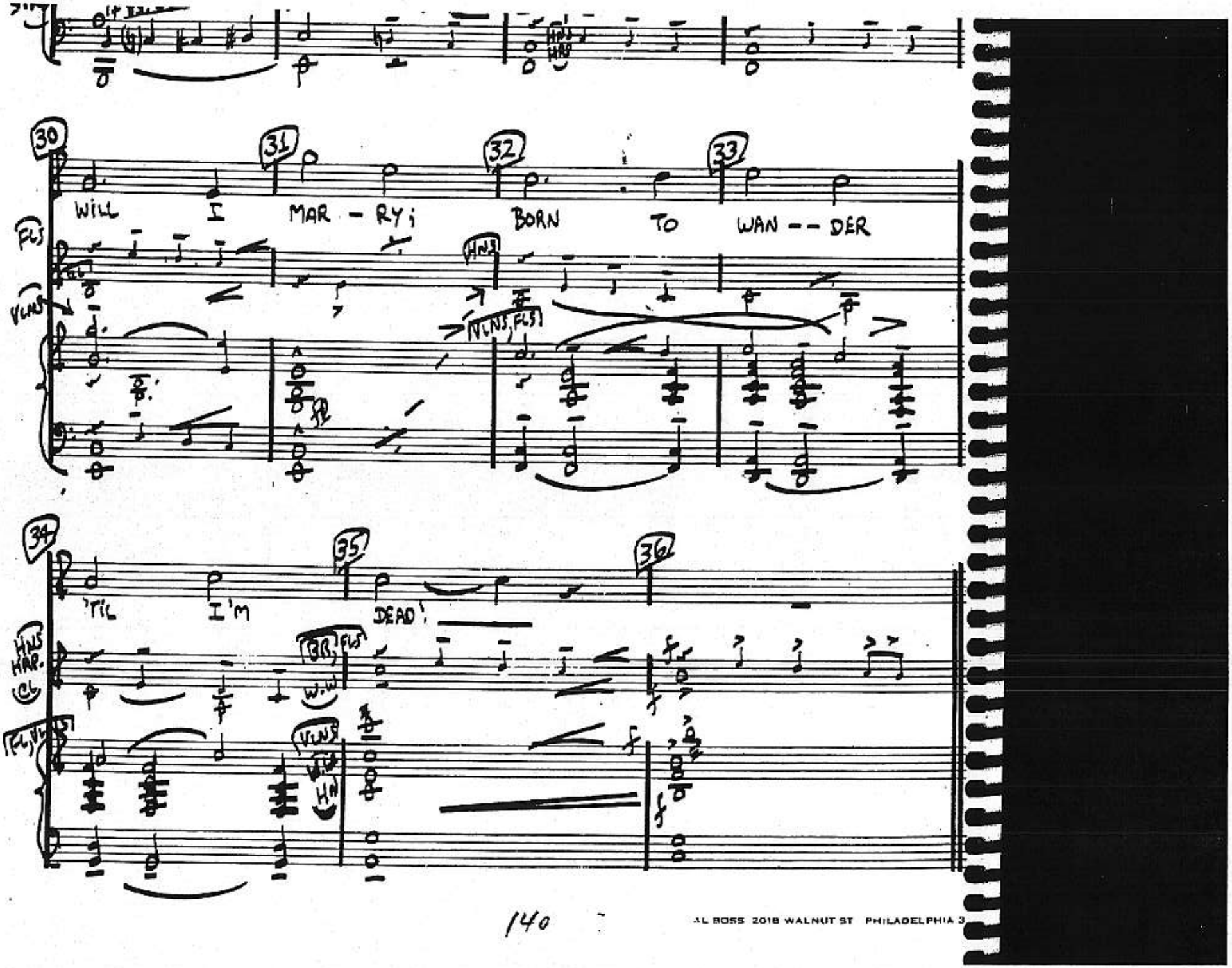

AL BOSS 2018 WALNUT ST PHILADELPHIA 3

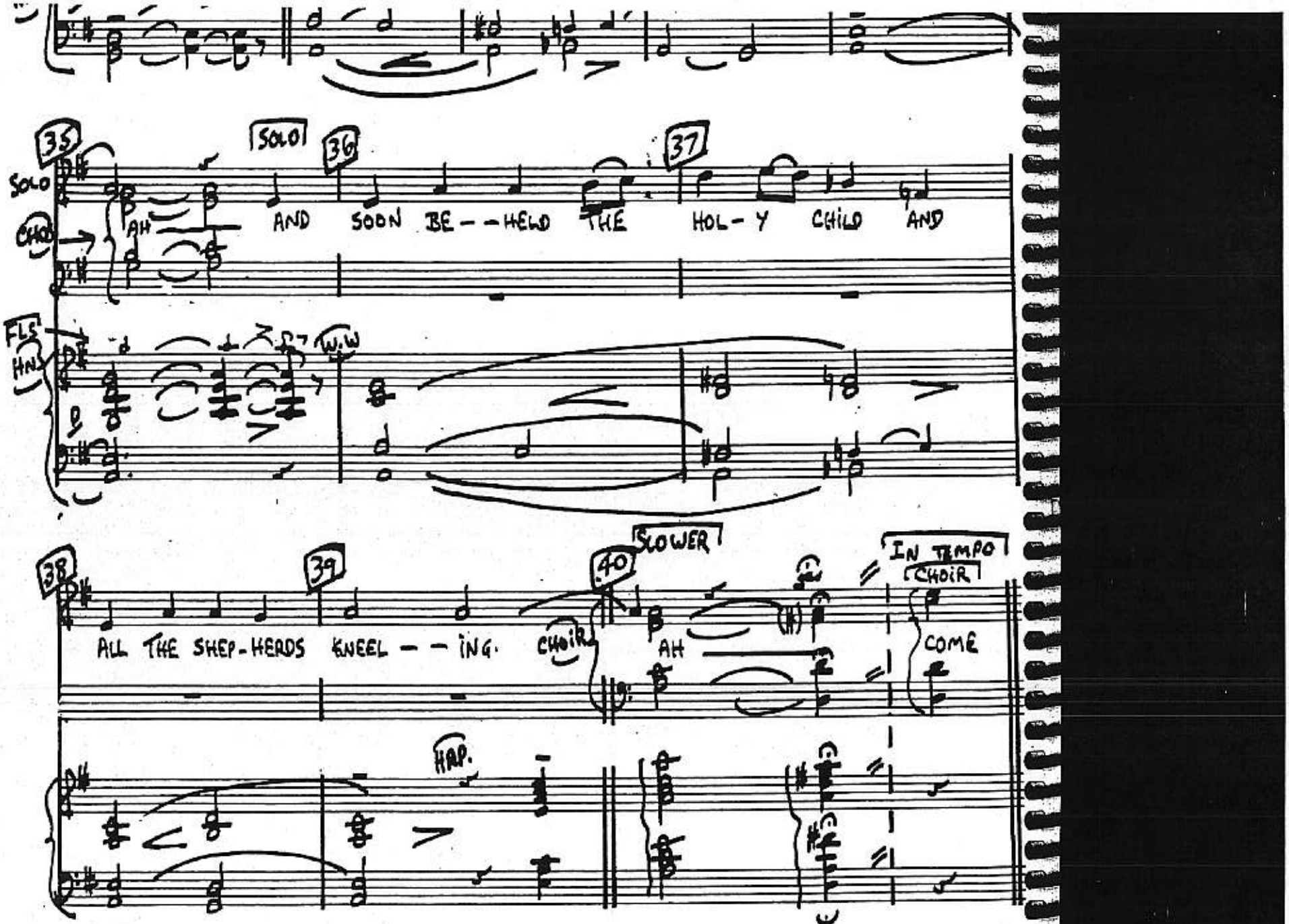

AL BOSS, 2018 WALNUT ST., PHILADELPHIA 3